

Weber County Stormwater Construction Activity Permit

Application submittals will be accepted by appointment only. (801) 399-8374. 2380 Washington Blvd. Suite 240, Ogden, UT 84401

Date Submitted 7/28/2014	Fees (Office Use)	Receipt Number (Office Use)	Priority Site (Office Use) <input type="radio"/> Yes <input checked="" type="radio"/> No	Permit Number (Office Use) 2014-62
-----------------------------	-------------------	-----------------------------	---	---------------------------------------

Property Owner/Authorized Representative Contact Information		Project Information	
Name of Property Owner(s)/Authorized Representative(s) Jason Delight		Project Name Delight residence	
Phone (801) 391-0514	Fax (801) 754-3558	Project Address 3922 N. 4650 E. Eden, UT 84310	
Email Address jdclimb514@gmail.com		Estimated Project Length (mo) 16	
Mailing Address of Property Owner(s)/Authorized Representative(s) 408 N. 8650 E. Huntsville, UT 84317			
		Estimated Start Date 9/14/14	Actual Start Date

Submittal Checklist

The application shall include a Storm Water Pollution Prevention Plan which meets the criteria set forth in Section 33-3-4 of the county ordinances.

The applicant shall file the application on or before the following dates:

Subdivision: The date that the applicant submits the preliminary subdivision development plat application.
Site Plan: The date that the applicant submits a site plan application or amended site plan.
Building Permit: The date that the applicant submits a building permit application if the applicant proposes to construct a building on an existing lot or parcel.
Land Use Permit: The date that the applicant submits a land use permit application.
Other: At least two (2) weeks before the developer intends to perform any type of work not listed above that would require a Storm Water Construction Activity Permit pursuant to this Chapter.

Failure to acquire a required Storm Water Construction Activity Permit is grounds for tabling a related subdivision application, site plan application, conditional use permit application, or building permit application. It is unlawful to commence work (move dirt) on a development site before obtaining a required Storm Water Construction Activity Permit.

Note: A pre-costruction meeting is required before performing any on-site earth work, unless waived by the county engineer.

Applicant Narrative

Please explain your request.

Authorization

By signing below the Owner / Representative authorizes the county to enter the property to perform inspections.

Owner or Authorized Representative Signature Jason Delight	Date 7/28/14
Signature of Approval 	Date 7-29-14

1. Area disturbed
4,500 SF

2. Jason Delight
801-391-0514 is
Responsible for site
Conditions

3. Property line will be
Contract limit so not to
disrupt neighbors

4. All Excavated Material
will be mounded up and
Used for back fill any
extra hauled off.

5. South West corner
of lot is concrete
washout

6. porta-john south
West corner of lot

7. Construction entrance
to be of gravel

8. Any Mud or dirt
to be washed off
back to lot

9. one small drainage at
front of lot will have
silt screen & culvert
under entrance

10. Rain/storm water
seems to be absorbed
with no signs of
Run off thru property



PLOT PLAN

LOT 42

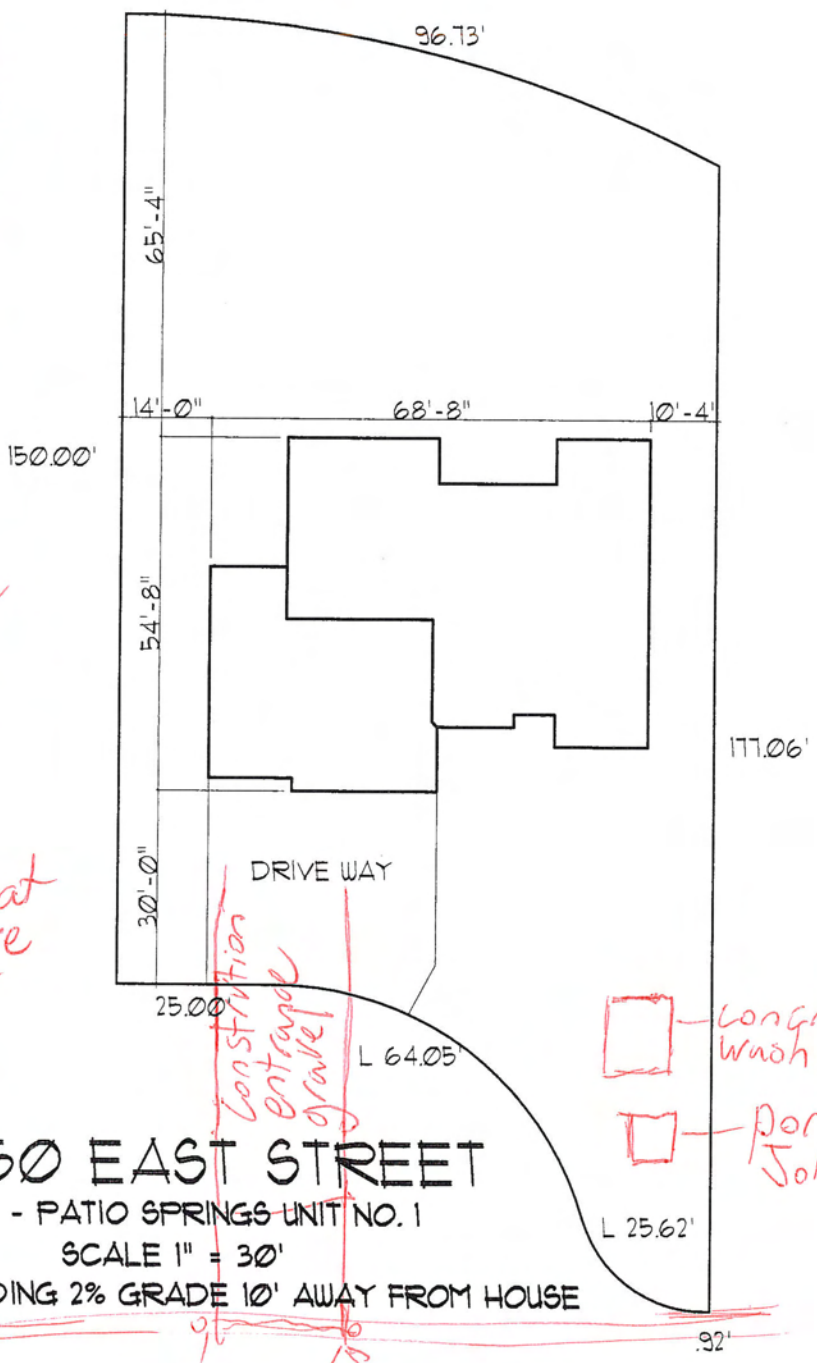

NORTH



-  Concrete Washout
-  Porta Johns

Small Swell 10" pipe
for drainage