

Weber County Stormwater Construction Activity Permit

Application submittals will be accepted by appointment only. (801) 399-8374. 2380 Washington Blvd. Suite 240, Ogden, UT 84401

Date Submitted 8-4-14	Fees (Office Use) <u> </u>	Receipt Number (Office Use) <u> </u>	Priority Site (Office Use) <input type="radio"/> Yes <input checked="" type="radio"/> No	Permit Number (Office Use) 2014-67
---------------------------------	--	--	---	--

Property Owner/Authorized Representative Contact Information		Project Information	
Name of Property Owner(s)/Authorized Representative(s) Wallace Orton (Solitude Builders)		Project Name Orton	
Phone	Fax	Project Address 4061 Blue Bell Dr Eden UT 84310	
Email Address			
Mailing Address of Property Owner(s)/Authorized Representative(s)			
		Estimated Project Length (mo) 7mo	Previous Permit No. (if applicable)
		Estimated Start Date 8-18-14	Actual Start Date

Submittal Checklist

The application shall include a Storm Water Pollution Prevention Plan which meets the criteria set forth in Section 33-3-4 of the county ordinances.

The applicant shall file the application on or before the following dates:

- Subdivision:** The date that the applicant submits the preliminary subdivision development plat application.
- Site Plan:** The date that the applicant submits a site plan application or amended site plan.
- Building Permit:** The date that the applicant submits a building permit application if the applicant proposes to construct a building on an existing lot or parcel.
- Land Use Permit:** The date that the applicant submits a land use permit application.
- Other:** At least two (2) weeks before the developer intends to perform any type of work not listed above that would require a Storm Water Construction Activity Permit pursuant to this Chapter.

Failure to acquire a required Storm Water Construction Activity Permit is grounds for tabling a related subdivision application, site plan application, conditional use permit application, or building permit application. It is unlawful to commence work (move dirt) on a development site before obtaining a required Storm Water Construction Activity Permit.

Note: A pre-construction meeting is required before performing any on-site earth work, unless waived by the county engineer.

Applicant Narrative

Please explain your request.
Residential Home site.

Authorization

By signing below the Owner / Representative authorizes the county to enter the property to perform inspections.

Owner or Authorized Representative Signature Carson Young (Solitude Builders LLC)	Date 8-4-14
Signature of Approval [Signature]	Date 8-4-14

- 1- 3126 sqft
- 2- Solitude Builders
- 3- 6" mound of Dirt
- 4- Excavated material will be hauled off site
- 5- concrete work will be hauled off site
- 6-
- 7- Construction entrance will be built from road base
- 8- There is no asphalt on road. We will clean any mud or Dirt that could end up on road.
- 9- No
- 10- Most rain/storm water stays on property.
- 11- No existing occupation on site

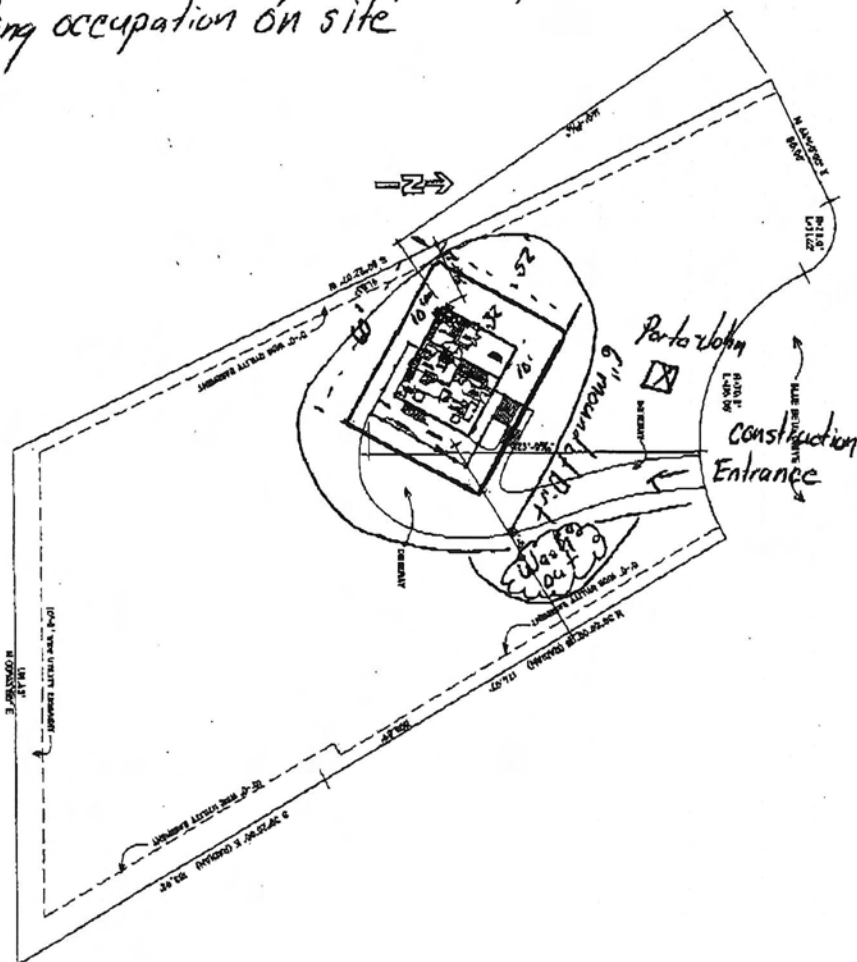

SITE PLAN
 SCALE: 1" = 20'-0"
 DATE: 06/24/2011
 DRAWN BY: [illegible]
 CHECKED BY: [illegible]