

ARROWLEAF

PART OF THE NORTH AND EAST HALF OF SECTION 18, TOWNSHIP 7 NORTH, RANGE 1 EAST, SALT LAKE BASE AND MERIDIAN, U.S. SURVEY
WEBER COUNTY, UTAH
MAY, 2024

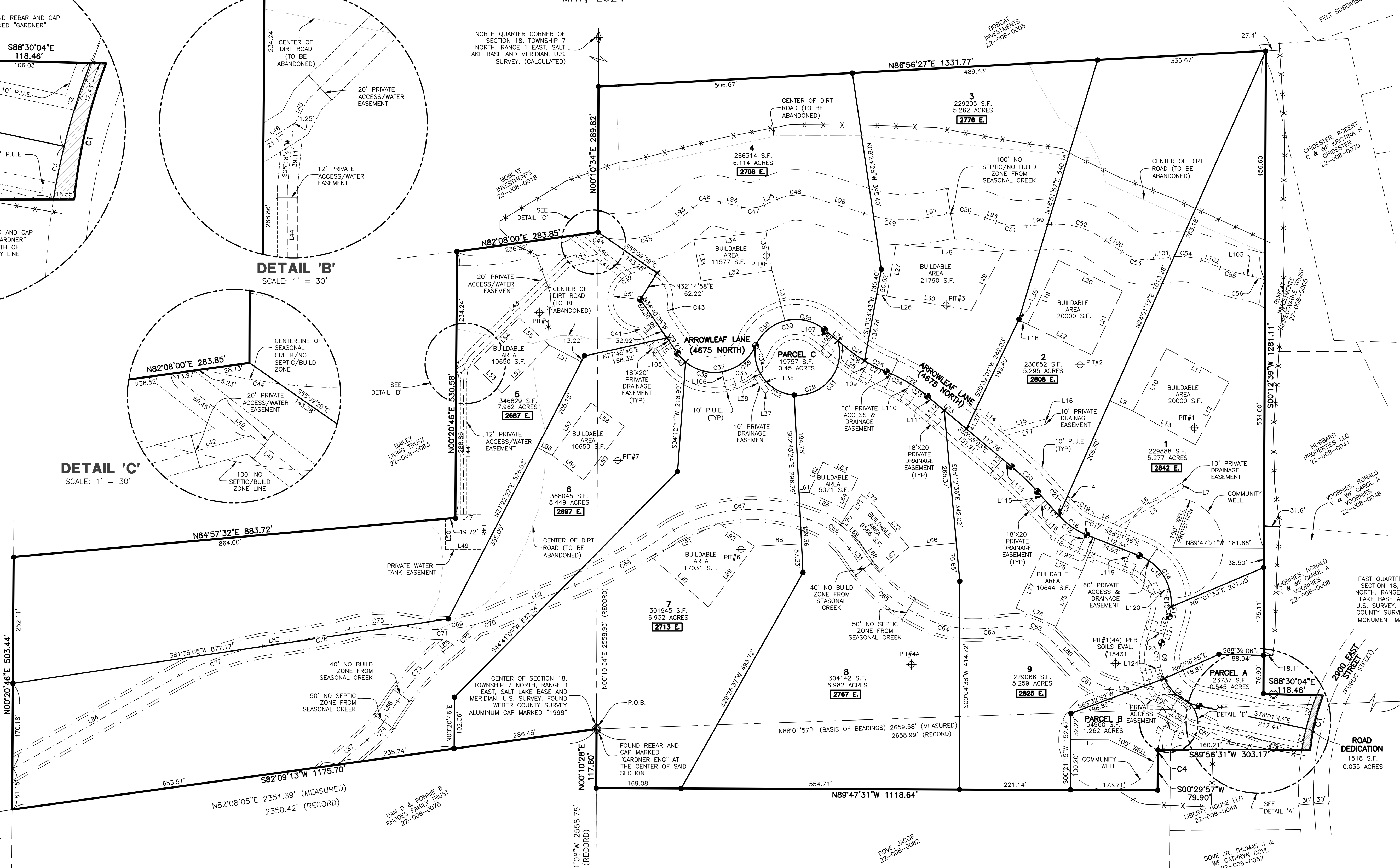
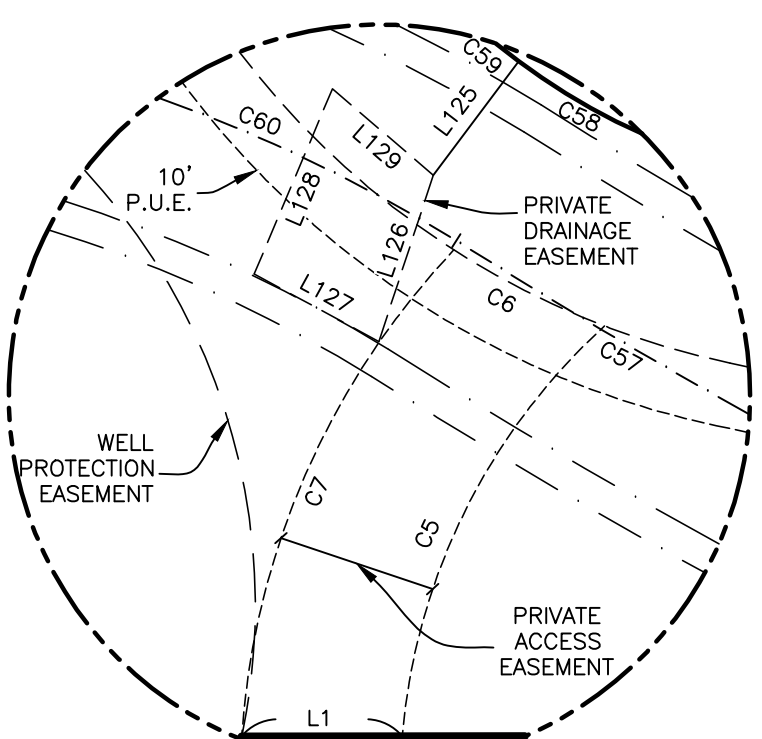
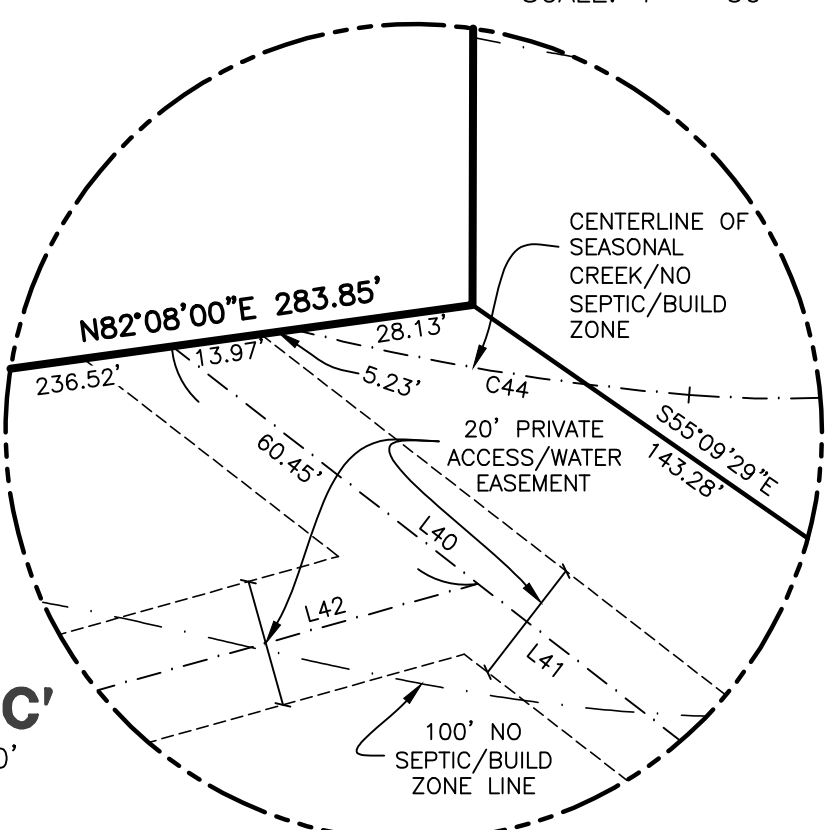
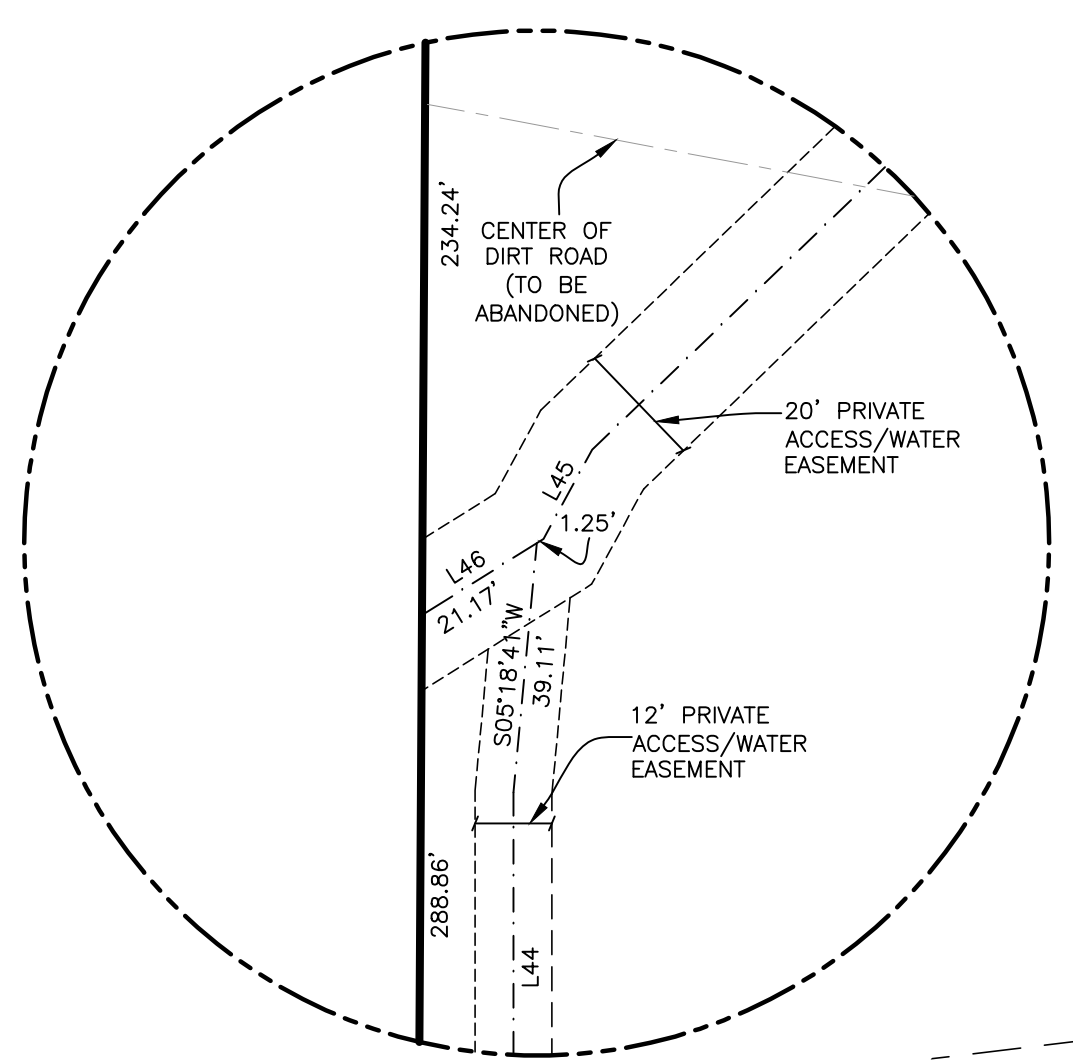
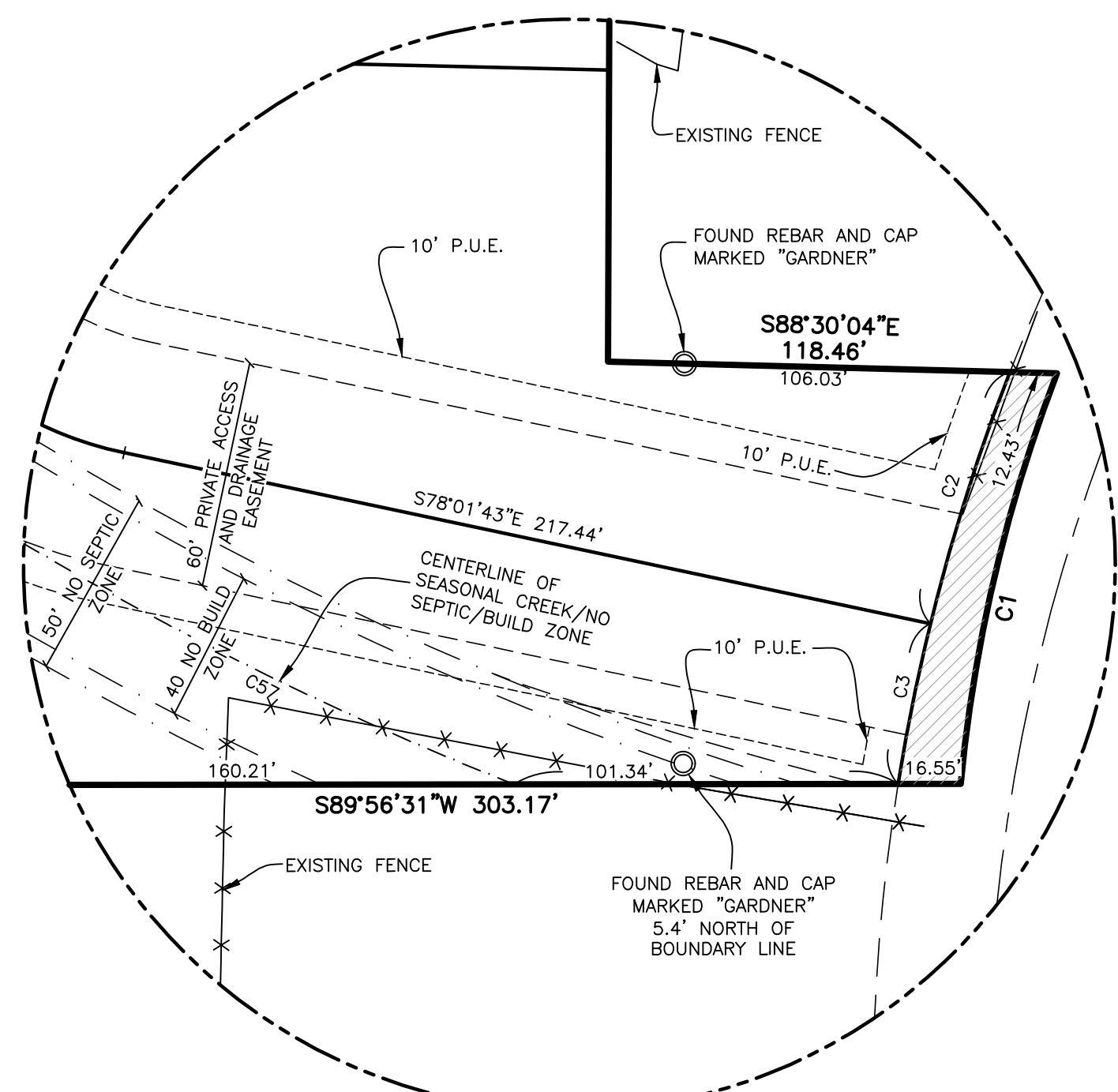

LEGEND

	= SECTION CORNER		= NO BUILD/NO SEPTIC ZONE FROM SEASONAL CREEK
	= TEST PIT LOCATION		= SECTION TIE LINE
	= SET 5/8" X 24" REBAR AND PLASTIC CAP STAMPED "REEVE & ASSOCIATES"		= ROAD CENTERLINE
	= SET NAIL AND WASHER		= EASEMENT CENTERLINE
	= CENTERLINE MONUMENT		= FENCELINE
	= BOUNDARY LINE		= PUBLIC UTILITY EASEMENT
	= LOT LINE		= ROAD DEDICATION
	= ADJOINING PROPERTY		= BUILDABLE AREA
	= EASEMENTS		

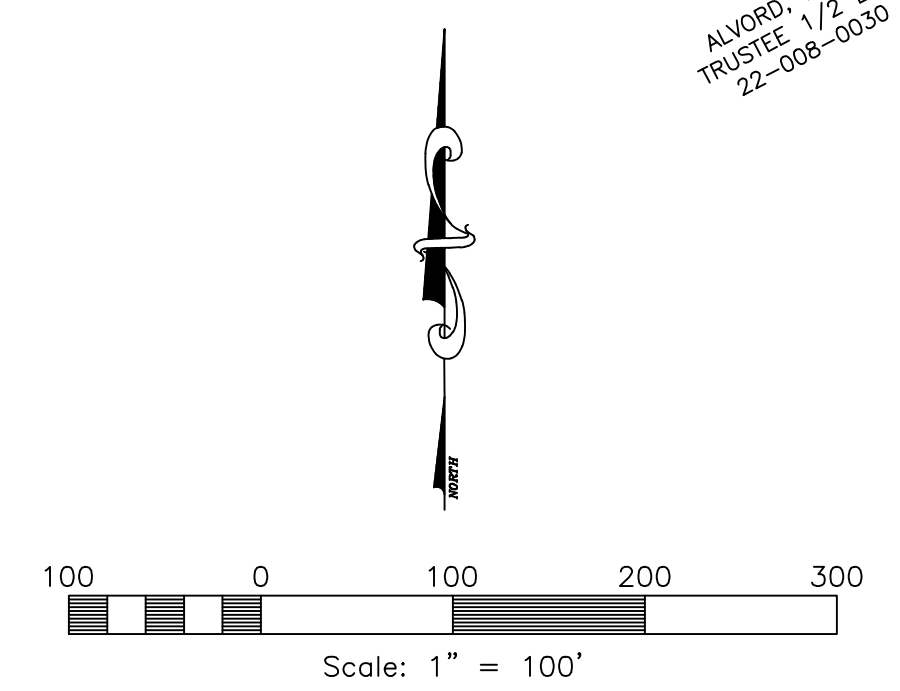

Reeve & Associates, Inc.
5160 S 1500 W, RIVERDALE, UTAH 84405
TEL: (801) 621-3100 FAX: (801) 621-2666 www.reeve-assoc.com

Project Info.

Surveyor: T. HATCH
Designer: E. ROCHE
Begin Date: 3-6-24
Name: ARROWLEAF
Number: 7895-01
Revision: 5-23-24 E.R.
Scale: 1"=100'
Checked:

Weber County Recorder

Entry No. _____ Fee Paid _____
And Recorded, _____
At _____ In Book _____
Of The Official Records, Page _____
Recorded For: _____
Weber County Recorder _____
Deputy: _____

Reeve & Associates, Inc. - Solutions You Can Build On

Reeve & Associates, Inc. - Solutions You Can Build On