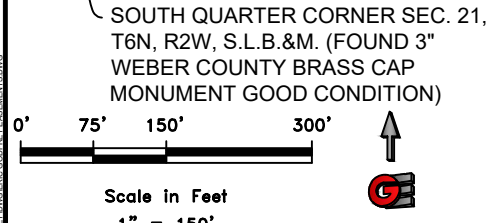
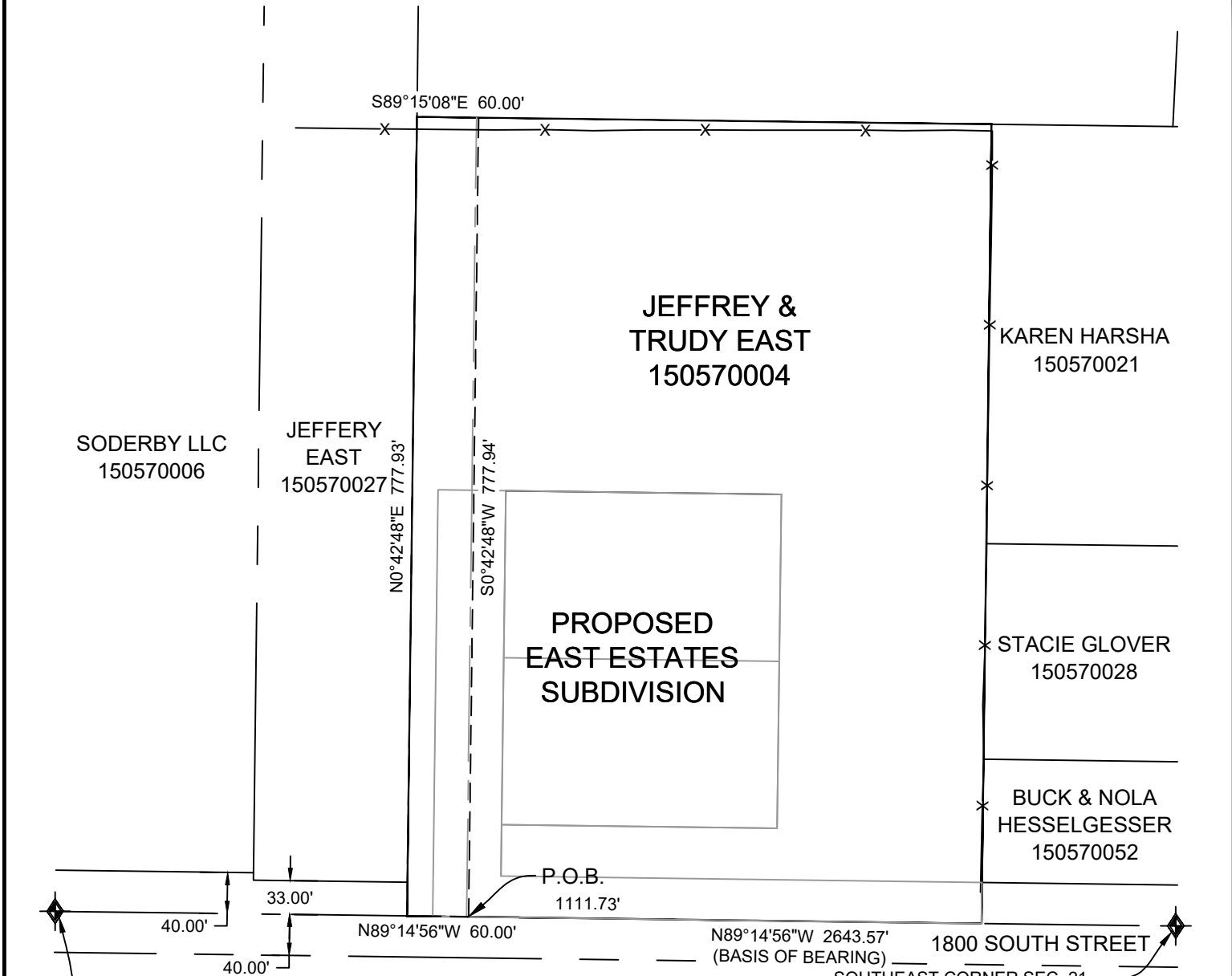

EXHIBIT A
VACATED EASEMENT EXHIBIT
 LOCATED IN THE SOUTHEAST QUARTER OF SECTION 21,
 TOWNSHIP 6 NORTH, RANGE 2 WEST
 OF THE SALT LAKE BASE AND MERIDIAN



- LEGEND**
- WEBER COUNTY MONUMENT AS NOTED SET 24" REBAR AND CAP MARKED GARDNER ENGINEERING
 - SUBDIVISION BOUNDARY
 - LOT LINE
 - ADJACENT PARCEL
 - SECTION LINE
 - EASEMENT
 - EXISTING FENCE LINE

GARDNER ENGINEERING

CIVIL ■ LAND PLANNING
 MUNICIPAL ■ LAND SURVEYING

1580 W 2100S., WEST HAVEN, UT 84401
 P 801.476.0202 F 801.476.0066

P:\2014 - MISC SURV\2017 - GARDNER ENGINEERING\CONCRETE EASEMENTS.DWG

EXHIBIT B

VACATED EASEMENT DESCRIPTION
LOCATED IN THE SOUTHEAST QUARTER OF SECTION 21,
TOWNSHIP 6 NORTH, RANGE 2 WEST
OF THE SALT LAKE BASE AND MERIDIAN

BOUNDARY DESCRIPTION

A PART OF THE SOUTHEAST QUARTER OF SECTION 21, TOWNSHIP 6 NORTH, RANGE 2 WEST, OF THE SALT LAKE BASE AND MERIDIAN.
BEGINNING AT A POINT ON THE SOUTH LINE OF SAID SOUTHEAST QUARTER OF SAID SECTION 21, SAID POINT BEING LOCATED NORTH 89°14'56" WEST 1111.73 FEET ALONG SAID SOUTH SECTION LINE FROM THE SOUTHEAST CORNER OF SAID SECTION 21; RUNNING THENCE ALONG SAID SOUTH SECTION LINE NORTH 89°14'56" WEST 60.00 FEET; THENCE NORTH 00°42'48" EAST 777.93 FEET; THENCE SOUTH 89°15'08" EAST 60.00 FEET; THENCE SOUTH 00°42'48" 777.94 FEET TO THE POINT OF BEGINNING.



**GARDNER
ENGINEERING**

CIVIL ■ LAND PLANNING
MUNICIPAL ■ LAND SURVEYING

1580 W 2100S., WEST HAVEN, UT 84401
P 801.476.0202 F 801.476.0066