



BENCHMARK
 NORTHWEST CORNER OF SECTION 27
 TOWNSHIP 7 NORTH, RANGE 2 WEST
 SALT LAKE BASE AND MERIDIAN
 ELEV = 4231.00'

THE ORCHARDS AT JDC RANCH PHASE 2

2800 WEST 2600 NORTH STREET
 WEBER COUNTY, UTAH

FOR CONSTRUCTION

DATE PRINTED
 May 22, 2024

EN SIGN
 THE STANDARD IN ENGINEERING

LAYTON
 919 North 400 West
 Layton, UT 84041
 Phone: 801.547.1100

SANDY
 Phone: 801.255.0529

TOOELE
 Phone: 435.843.3590

CEDAR CITY
 Phone: 435.865.1453

RICHFIELD
 Phone: 435.896.2983

WWW.ENSIGNENG.COM

FOR:
 NILSON HOMES
 1740 COMBE RD, SUITE 2
 SOUTH OGDEN, UT 84403

CONTACT:
 STEVE ANDERSON
 PHONE: 801.392.8100

INDEX OF DRAWINGS

1 OF 2	ORCHARDS PH2 PLAT
2 OF 2	ORCHARDS PH2 PLAT
C-001	GENERAL NOTES
C-100	SITE PLAN
C-200	GRADING AND DRAINAGE PLAN
C-201	GRADING AND DRAINAGE PLAN
C-202	GRADING AND DRAINAGE PLAN
C-300	UTILITY PLAN
C-400	EROSION CONTROL PLAN

PP-0	PLAN AND PROFILE KEY MAP
PP-1	2775 NORTH STREET PLAN AND PROFILE
PP-2	2775 WEST STREET PLAN AND PROFILE
PP-3	2715 NORTH STREET PLAN AND PROFILE
PP-4	2800 WEST STREET/ABERDEEN DRIVE PLAN AND PROFILE
PP-5	2770 WEST STREET PLAN AND PROFILE
C-500	DETAILS
C-501	DETAILS

NOTICE TO CONTRACTOR

ALL CONTRACTORS AND SUBCONTRACTORS PERFORMING WORK SHOWN ON OR RELATED TO THESE PLANS SHALL CONDUCT THEIR OPERATIONS SO THAT ALL EMPLOYEES ARE PROVIDED A SAFE PLACE TO WORK AND THE PUBLIC IS PROTECTED. ALL CONTRACTORS AND SUBCONTRACTORS SHALL COMPLY WITH THE "OCCUPATIONAL SAFETY AND HEALTH REGULATIONS OF THE U.S. DEPARTMENT OF LABOR AND THE STATE OF UTAH DEPARTMENT OF INDUSTRIAL RELATIONS CONSTRUCTION SAFETY ORDERS." THE CIVIL ENGINEER SHALL NOT BE RESPONSIBLE IN ANY WAY FOR THE CONTRACTORS AND SUBCONTRACTORS COMPLIANCE WITH SAID REGULATIONS AND ORDERS.

CONTRACTOR FURTHER AGREES TO ASSUME SOLE AND COMPLETE RESPONSIBILITY FOR JOB-SITE CONDITIONS DURING THE COURSE OF CONSTRUCTION OF THIS PROJECT, INCLUDING SAFETY OF ALL PERSONS AND PROPERTY. THAT THIS REQUIREMENT SHALL APPLY CONTINUOUSLY AND NOT BE LIMITED TO NORMAL WORKING HOURS, AND THAT THE CONTRACTOR SHALL DEFEND, INDEMNIFY AND HOLD THE OWNER AND THE CIVIL ENGINEER HARMLESS FROM ANY AND ALL LIABILITY, REAL OR ALLEGED IN CONNECTION WITH THE PERFORMANCE OF WORK ON THIS PROJECT, EXCEPTING FOR LIABILITY ARISING FROM THE SOLE NEGLIGENCE OF THE OWNER OR ENGINEER.

NOTICE TO DEVELOPER/ CONTRACTOR

UNAPPROVED DRAWINGS REPRESENT WORK IN PROGRESS, ARE SUBJECT TO CHANGE, AND DO NOT CONSTITUTE A FINISHED ENGINEERING PRODUCT. ANY WORK UNDERTAKEN BY DEVELOPER OR CONTRACTOR BEFORE PLANS ARE APPROVED IS UNDERTAKEN AT THE SOLE RISK OF THE DEVELOPER, INCLUDING BUT NOT LIMITED TO BIDS, ESTIMATION, FINANCING, BONDING, SITE CLEARING, GRADING, INFRASTRUCTURE CONSTRUCTION, ETC.

UTILITY DISCLAIMER

THE CONTRACTOR IS SPECIFICALLY CAUTIONED THAT THE LOCATION AND / OR ELEVATIONS OF EXISTING UTILITIES AS SHOWN ON THESE PLANS IS BASED ON RECORDS OF THE VARIOUS UTILITY COMPANIES AND WHERE POSSIBLE MEASUREMENTS TAKEN IN THE FIELD. THE INFORMATION IS NOT TO BE RELIED ON AS BEING EXACT OR COMPLETE. THE CONTRACTOR MUST CALL THE LOCAL UTILITY LOCATION CENTER AT LEAST 48 HOURS BEFORE ANY EXCAVATION TO REQUEST EXACT FIELD LOCATIONS OF UTILITIES. IT SHALL BE THE RESPONSIBILITY OF THE CONTRACTOR TO RELOCATE ALL EXISTING UTILITIES WHICH CONFLICT WITH THE PROPOSED IMPROVEMENTS SHOWN ON THE PLANS.

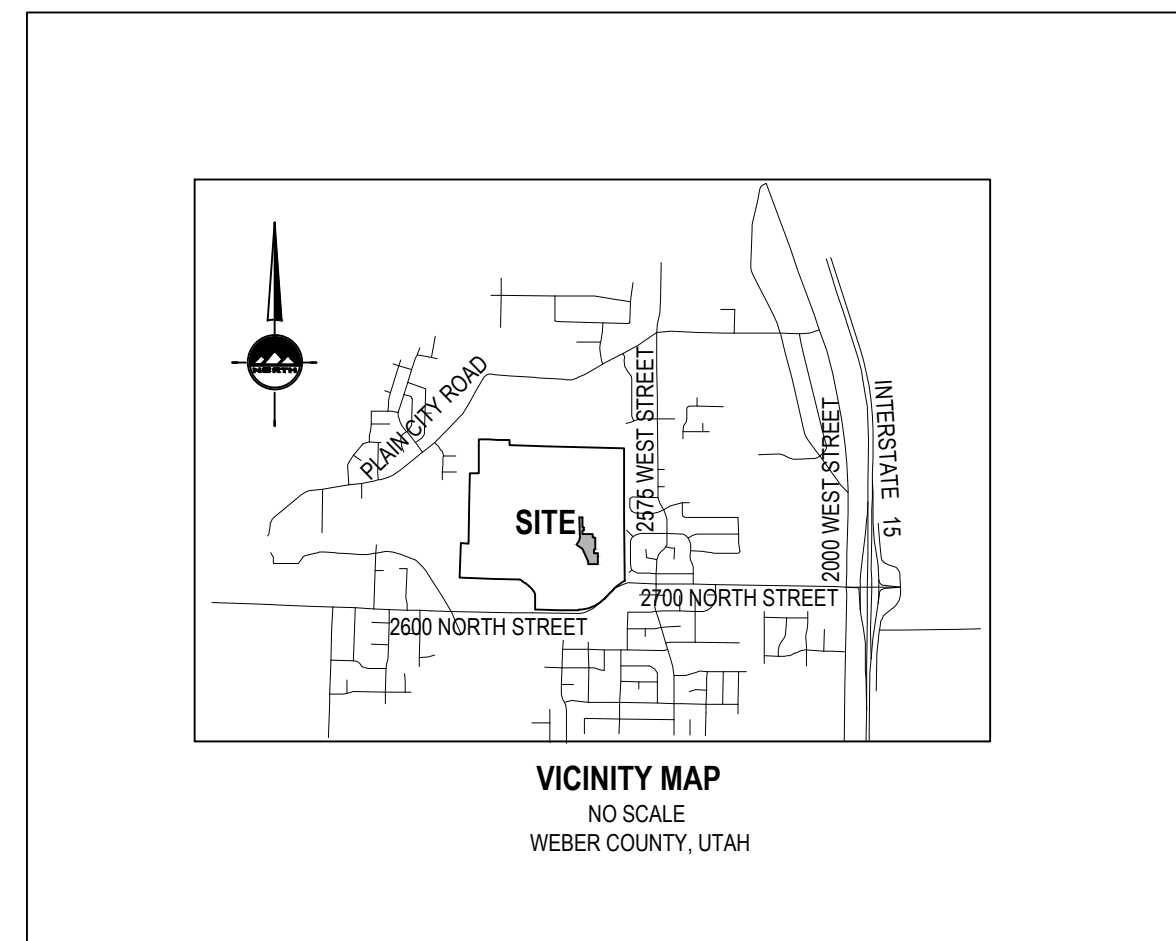
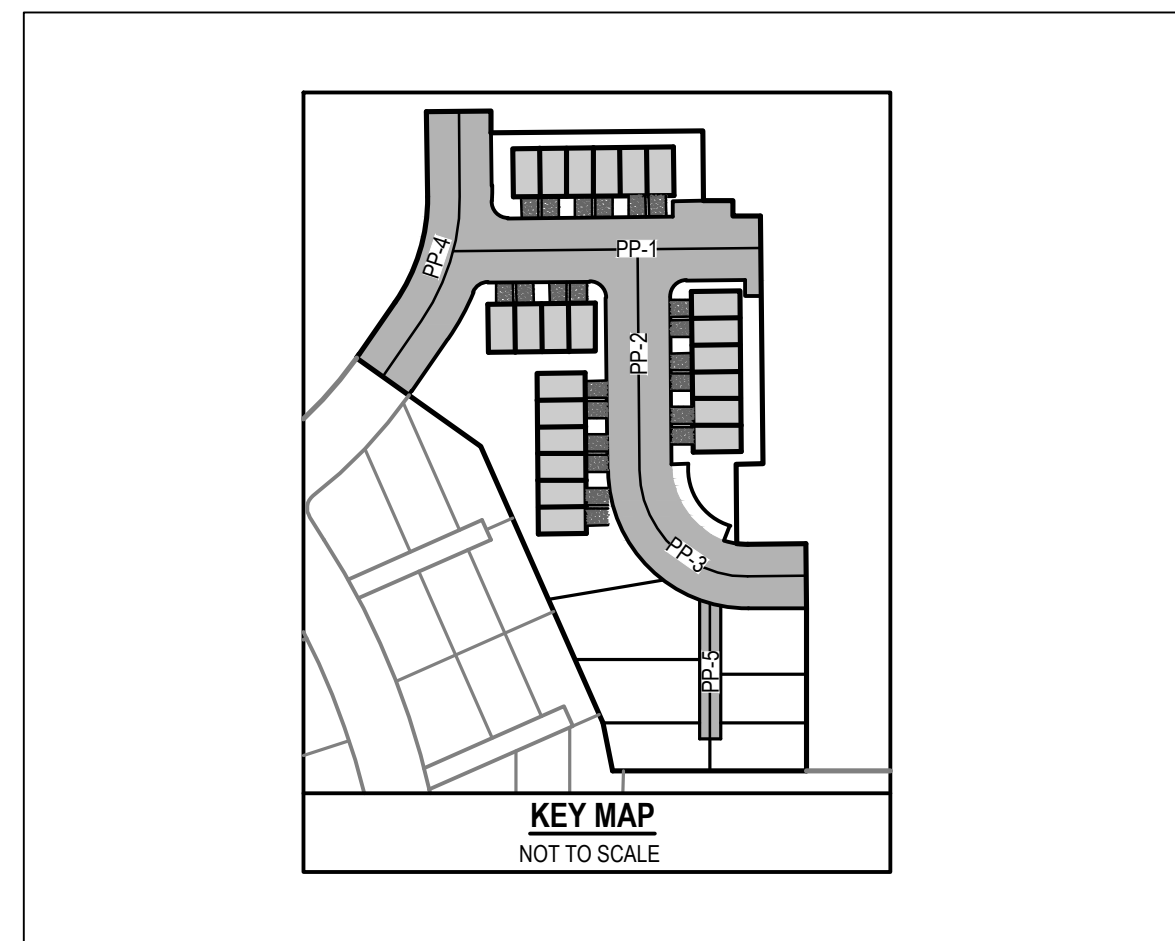

GENERAL NOTES

- ALL WORK SHALL CONFORM TO WEBER COUNTY, BONA VISTA IMPROVEMENT DISTRICT AND PINEVIEW WATER SYSTEMS STANDARDS & SPECIFICATIONS.
- CALL BLUE STAKES AT LEAST 48 HOURS PRIOR TO THE COMMENCEMENT OF ANY CONSTRUCTION ACTIVITIES.

THE ORCHARDS AT JDC RANCH
 PHASE 2
 2800 WEST 2600 NORTH STREET
 WEBER COUNTY, UTAH

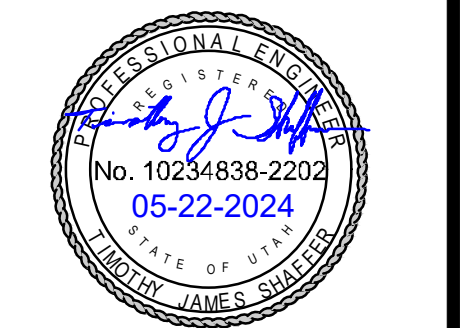

NO. DATE REVISION FOR REVIEW

COVER

PROJECT NUMBER 9872 PRINT DATE 2024-05-22
 PROJECT MANAGER CP DESIGNED BY TS

811
Know what's below.
Call before you dig.

BENCHMARK
NORTHWEST CORNER OF SECTION 27
TOWNSHIP 7 NORTH, RANGE 2 WEST
SALT LAKE BASE AND MERIDIAN
ELEV = 4231.00'

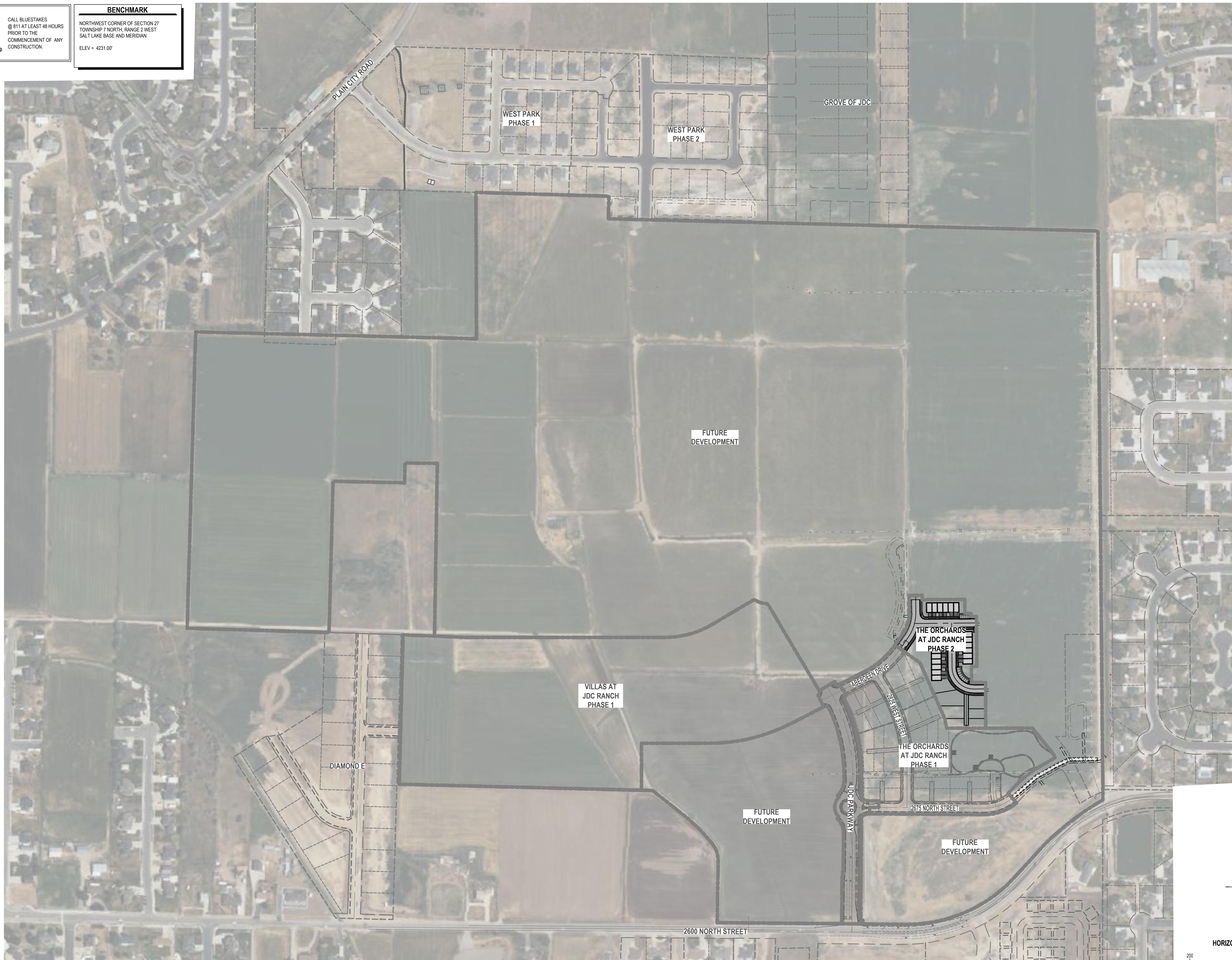

ENSIGN
THE STANDARD IN ENGINEERING

LAYTON
919 North 400 West
Layton, UT 84041
Phone: 801.547.1100

SANDY
Phone: 801.255.0529

TOOELE
Phone: 435.843.3590

CEDAR CITY
Phone: 435.865.1453

RICHFIELD
Phone: 435.896.2983

WWW.ENSIGNENG.COM

FOR:
NILSON HOMES
1740 COMBE RD, SUITE 2
SOUTH OGDEN, UT 84403

CONTACT:
STEVE ANDERSON
PHONE: 801.392.8100

**THE ORCHARDS AT JDC RANCH
PHASE 2
2800 WEST 2600 NORTH STREET
WEBER COUNTY, UTAH**



NO.	DATE	REVISION
		FOR REVIEW

**OVERALL DEVELOPMENT
SITE PLAN**

PROJECT NUMBER 9872	PRINT DATE 2024-05-22
PROJECT MANAGER CP	DESIGNED BY TS

C-002

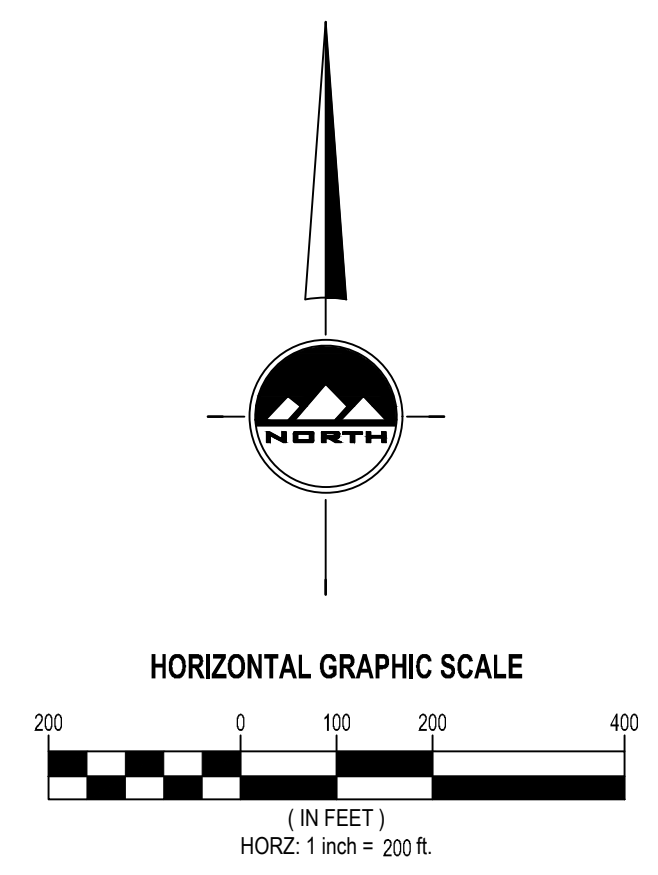

811
Know what's below.
Call before you dig.

CALL BLUESTAKES
@ 811 AT LEAST 48 HOURS
PRIOR TO THE
COMMENCEMENT OF ANY
CONSTRUCTION.

BENCHMARK
NORTHWEST CORNER OF SECTION 27
TOWNSHIP 7 NORTH, RANGE 2 WEST
SALT LAKE BASE AND MERIDIAN
ELEV = 4231.00'

SCOPE OF WORK:
PROVIDE, INSTALL AND/OR CONSTRUCT THE FOLLOWING PER THE SPECIFICATIONS GIVEN OR REFERENCED, THE DETAILS NOTED, AND/OR AS SHOWN ON THE CONSTRUCTION DRAWINGS:

- 1 INSTALL FIRE HYDRANT AND VALVE PER BONA VISTA WATER IMPROVEMENT DISTRICT STANDARDS AND SPECIFICATIONS.
- 2 INSTALL HANDICAP ACCESSIBLE RAMP PER APWA PLAN 235.2
- 3 INSTALL 30" TYPE 'F' MOUNTABLE CURB AND GUTTER PER APWA STANDARDS AND SPECIFICATIONS PLAN 205.2
- 4 INSTALL CONCRETE SIDEWALK PER APWA PLAN 231, WIDTH PER PLAN
- 5 MATCH EXISTING IMPROVEMENTS
- 6 EXISTING STREET LIGHT
- 7 INSTALL STREET LIGHT PER WEBER COUNTY STANDARDS AND SPECIFICATIONS. COORDINATE ALL PROPOSED STREET LIGHT LOCATIONS WITH WEBER COUNTY AND THE STREET LIGHT INSTALLATION WITH ROCKY MOUNTAIN POWER
- 8 EXISTING FIRE HYDRANT
- 9 INSTALL DRIVE APPROACH PER APWA PLAN 221.1
- 10 INSTALL ASPHALT DRIVEWAY PER DETAIL 8/C-500
- 11 EXISTING CURB AND GUTTER
- 12 EXISTING SIDEWALK
- 13 INSTALL 24" MODIFIED TYPE 'F' MOUNTABLE CURB AND GUTTER PER DETAIL 9/C-500
- 14 INSTALL 24" MODIFIED TYPE 'F' REVERSE MOUNTABLE CURB AND GUTTER PER DETAIL 10/C-500
- 15 TRANSITION FROM 24" MODIFIED TYPE 'F' MOUNTABLE CURB AND GUTTER TO 24" MODIFIED TYPE 'F' REVERSE PAN MOUNTABLE CURB AND GUTTER
- 16 INSTALL 30" TYPE 'F' REVERSE PAN CURB AND GUTTER PER DETAIL 12/C-500
- 17 TRANSITION FROM 30" TYPE 'F' COLLECTION CURB AND GUTTER TO 30" TYPE 'F' REVERSE PAN CURB AND GUTTER
- 18 INSTALL 3" WATERWAY PER DETAIL 11/C-500
- 19 INSTALL 30" APWA TYPE 'A' CURB AND GUTTER
- 20 TRANSITION FROM 30" APWA TYPE 'A' CURB AND GUTTER TO 30" APWA TYPE 'F' CURB AND GUTTER
- 21 USPS MAILBOX LOCATION

GENERAL NOTES

1. ALL WORK TO COMPLY WITH THE GOVERNING AGENCY'S STANDARDS AND SPECIFICATIONS.
2. ALL IMPROVEMENTS MUST COMPLY WITH ADA STANDARDS AND RECOMMENDATIONS.
3. SEE LANDSCAPE/ARCHITECTURAL PLANS FOR CONCRETE MATERIAL, COLOR, FINISH, AND SCORE PATTERNS THROUGHOUT SITE.
4. ALL PAVEMENT MARKINGS SHALL CONFORM TO THE LATEST EDITION OF THE M.U.T.C.D. (MANUAL ON UNIFORM TRAFFIC CONTROL DEVICES).
5. ALL SURFACE IMPROVEMENTS DISTURBED BY CONSTRUCTION SHALL BE RESTORED OR REPLACED, INCLUDING TREES AND DECORATIVE SHRUBS, SOD, FENCES, WALLS AND STRUCTURES, WHETHER OR NOT THEY ARE SPECIFICALLY SHOWN ON THE CONTRACT DOCUMENTS.
6. NOTIFY ENGINEER OF ANY DISCREPANCIES IN DESIGN OR STAKING BEFORE PLACING CONCRETE OR ASPHALT.
7. THE CONTRACTOR IS TO PROTECT AND PRESERVE ALL EXISTING IMPROVEMENTS, UTILITIES, AND SIGNS, ETC. UNLESS OTHERWISE NOTED ON THESE PLANS.

ENSIGN
THE STANDARD IN ENGINEERING

LAYTON
919 North 400 West
Layton, UT 84041
Phone: 801.547.1100

SANDY
Phone: 801.255.0529

TOOELE
Phone: 435.843.3590

CEDAR CITY
Phone: 435.865.1453

RICHFIELD
Phone: 435.896.2983

WWW.ENSIGNENG.COM

FOR:
NILSON HOMES
1740 COMBE RD, SUITE 2
SOUTH OGDEN, UT 84403

CONTACT:
STEVE ANDERSON
PHONE: 801.392.8100

**THE ORCHARDS AT JDC RANCH
PHASE 2
2800 WEST 2600 NORTH STREET
WEBER COUNTY, UTAH**



NO. DATE REVISION FOR REVIEW

SITE PLAN

PROJECT NUMBER 9872
PROJECT MANAGER CP
PRINT DATE 2024-05-22
DESIGNED BY TS

C-100

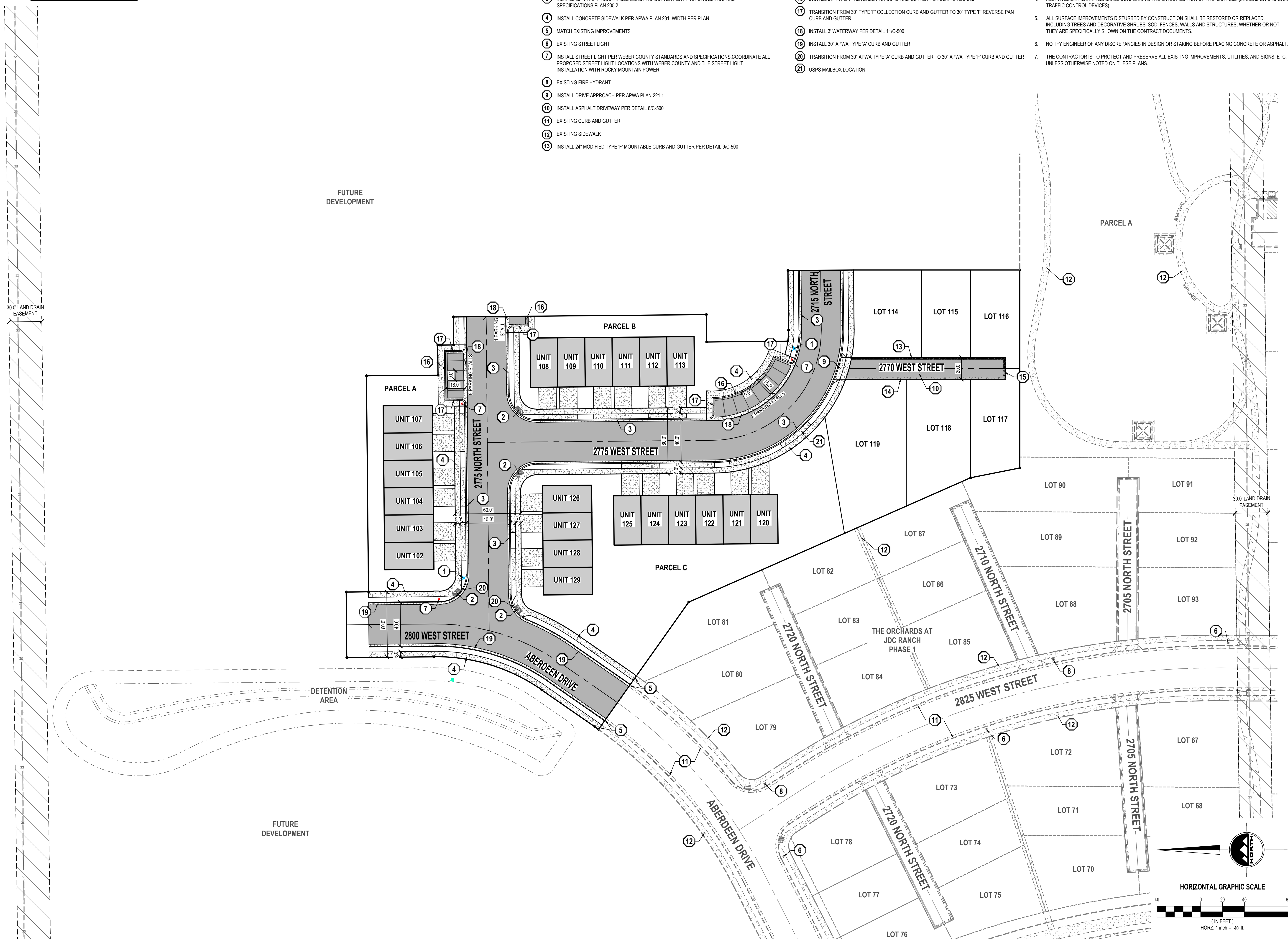

811
Know what's below.
Call before you dig.

CALL BLUESTAKES
@ 811 AT LEAST 48 HOURS
PRIOR TO THE
COMMENCEMENT OF ANY
CONSTRUCTION.

BENCHMARK
NORTHWEST CORNER OF SECTION 27
TOWNSHIP 7 NORTH, RANGE 2 WEST
SALT LAKE BASE AND MERIDIAN
ELEV = 4231.00'

- GENERAL NOTES**
1. ALL WORK TO COMPLY WITH THE GOVERNING AGENCY'S STANDARDS AND SPECIFICATIONS.
 2. ALL IMPROVEMENTS MUST COMPLY WITH ADA STANDARDS AND RECOMMENDATIONS.
 3. ALL WORK SHALL COMPLY WITH THE RECOMMENDATIONS OF THE GEOTECHNICAL ENGINEER POSSIBLY INCLUDING, BUT NOT LIMITED TO, REMOVAL OF UNCONSOLIDATED FILL, ORGANICS, AND DEBRIS, PLACEMENT OF SUBSURFACE DRAIN LINES AND GEOTEXTILE, AND OVEREXCAVATION OF UNSUITABLE BEARING MATERIALS AND PLACEMENT OF ACCEPTABLE FILL MATERIAL.
 4. THE CONTRACTOR SHALL BECOME FAMILIAR WITH THE EXISTING SOIL CONDITIONS.
 5. LANDSCAPED AREAS REQUIRE SUBGRADE TO BE MAINTAINED AT A SPECIFIC ELEVATION BELOW FINISHED GRADE AND REQUIRE SUBGRADE TO BE PROPERLY PREPARED AND SCARIFIED. SEE LANDSCAPE PLANS FOR ADDITIONAL INFORMATION.
 6. SLOPE ALL LANDSCAPED AREAS AWAY FROM BUILDING FOUNDATIONS TOWARD CURB AND GUTTER OR STORM DRAIN INLETS.
 7. EXISTING UNDERGROUND UTILITIES AND IMPROVEMENTS ARE SHOWN IN THEIR APPROXIMATE LOCATIONS BASED UPON RECORD INFORMATION AVAILABLE AT THE TIME OF PREPARATION OF THESE PLANS. LOCATIONS MAY NOT HAVE BEEN VERIFIED IN THE FIELD AND NO GUARANTEE IS MADE AS TO THE ACCURACY OR COMPLETENESS OF THE INFORMATION SHOWN. IT SHALL BE THE RESPONSIBILITY OF THE CONTRACTOR TO DETERMINE THE EXISTENCE AND LOCATION OF THE UTILITIES SHOWN ON THESE PLANS OR INDICATED IN THE FIELD BY LOCATING SERVICES. ANY ADDITIONAL COSTS INCURRED AS A RESULT OF THE CONTRACTOR'S FAILURE TO VERIFY THE LOCATIONS OF EXISTING UTILITIES PRIOR TO THE BEGINNING OF CONSTRUCTION IN THEIR VICINITY SHALL BE BORNE BY THE CONTRACTOR AND ASSUMED INCLUDED IN THE CONTRACT. THE CONTRACTOR IS TO VERIFY ALL CONNECTION POINTS WITH THE EXISTING UTILITIES. THE CONTRACTOR IS RESPONSIBLE FOR ANY DAMAGE CAUSED TO THE EXISTING UTILITIES AND UTILITY STRUCTURES THAT ARE TO REMAIN. IF CONFLICTS WITH EXISTING UTILITIES OCCUR, THE CONTRACTOR SHALL NOTIFY THE ENGINEER PRIOR TO CONSTRUCTION TO DETERMINE IF ANY FIELD ADJUSTMENTS SHOULD BE MADE.
 8. ALL STORM DRAIN INFRASTRUCTURE TO BE INSTALLED PER GOVERNING AGENCY OR APWA STANDARD PLANS AND SPECIFICATIONS.
 9. ENSURE MINIMUM COVER OVER ALL STORM DRAIN PIPES PER MANUFACTURER'S RECOMMENDATIONS. NOTIFY ENGINEER IF MINIMUM COVER CANNOT BE ATTAINED.
 10. THE CONTRACTOR SHALL ADJUST TO GRADE ALL EXISTING UTILITIES AS NEEDED PER LOCAL GOVERNING AGENCY'S STANDARDS AND SPECIFICATIONS.
 11. NOTIFY ENGINEER OF ANY DISCREPANCIES IN DESIGN OR STAKING BEFORE PLACING CONCRETE, ASPHALT, OR STORM DRAIN STRUCTURES OR PIPES.
 12. THE CONTRACTOR IS TO PROTECT AND PRESERVE ALL EXISTING IMPROVEMENTS, UTILITIES, AND SIGNS, ETC. UNLESS OTHERWISE NOTED ON THESE PLANS.

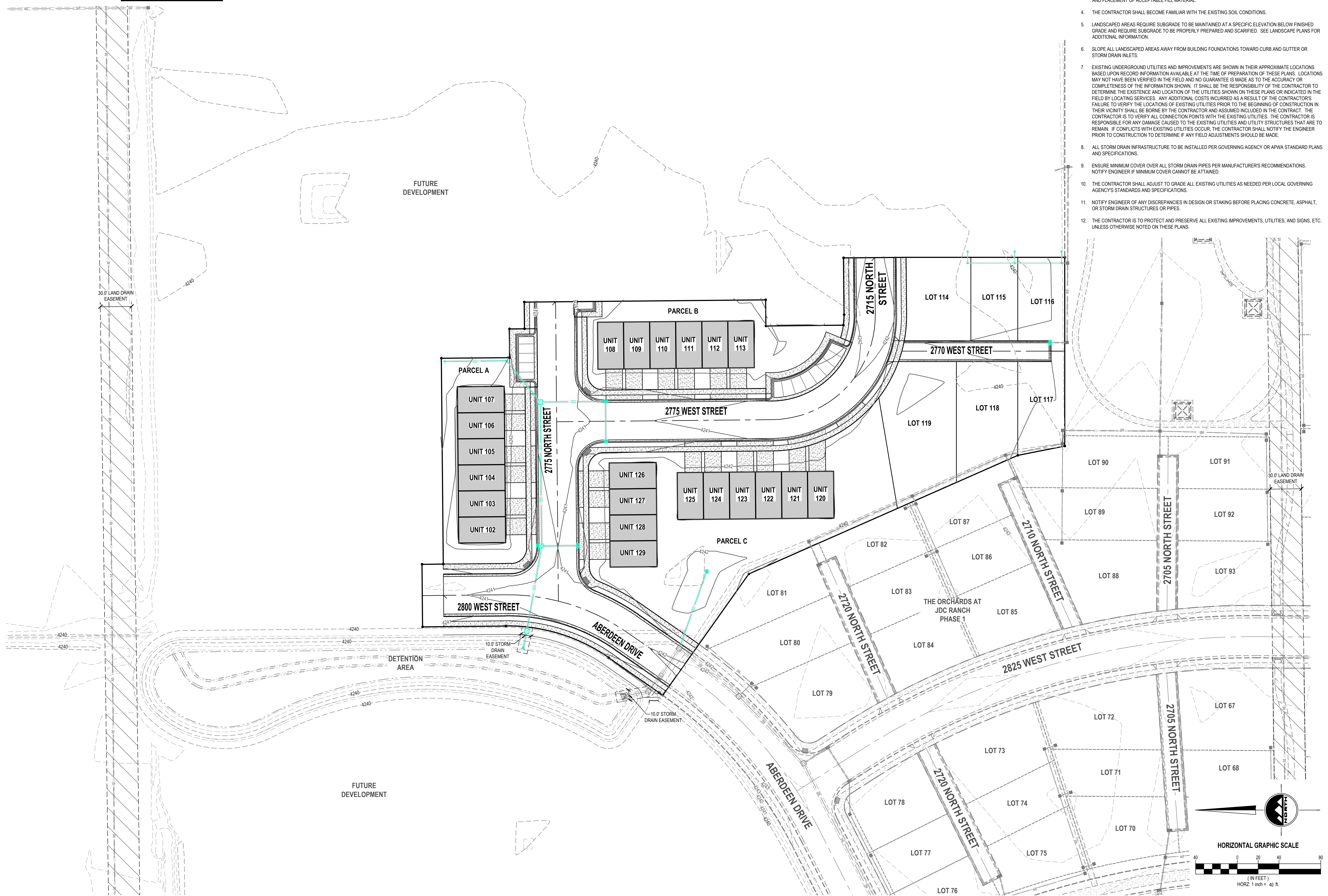

ENSIGN
THE STANDARD IN ENGINEERING

LAYTON
919 North 400 West
Layton, UT 84041
Phone: 801.547.1100

SANDY
Phone: 801.255.0529

TOOELE
Phone: 435.843.3590

CEDAR CITY
Phone: 435.865.1453

RICHFIELD
Phone: 435.896.2983

WWW.ENSIGNENG.COM

FOR:
NILSON HOMES
1740 COMBE RD, SUITE 2
SOUTH OGDEN, UT 84403

CONTACT:
STEVE ANDERSON
PHONE: 801.392.8100

**THE ORCHARDS AT JDC RANCH
PHASE 2
2800 WEST 2600 NORTH STREET
WEBER COUNTY, UTAH**



NO. DATE REVISION FOR REVIEW

OVERALL GRADING AND DRAINAGE PLAN

PROJECT NUMBER 9872 PRINT DATE 2024-05-22
PROJECT MANAGER CP DESIGNED BY TS

C-200

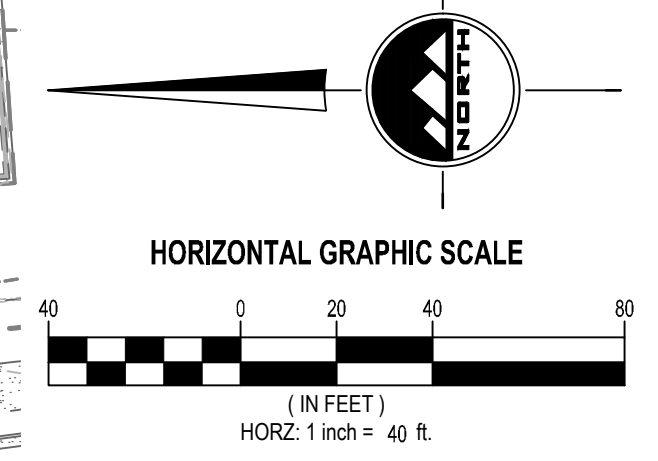

811
Know what's below.
Call before you dig.

BENCHMARK
NORTHWEST CORNER OF SECTION 27
TOWNSHIP 7 NORTH, RANGE 2 WEST
SALT LAKE BASE AND MERIDIAN
ELEV = 4231.00'

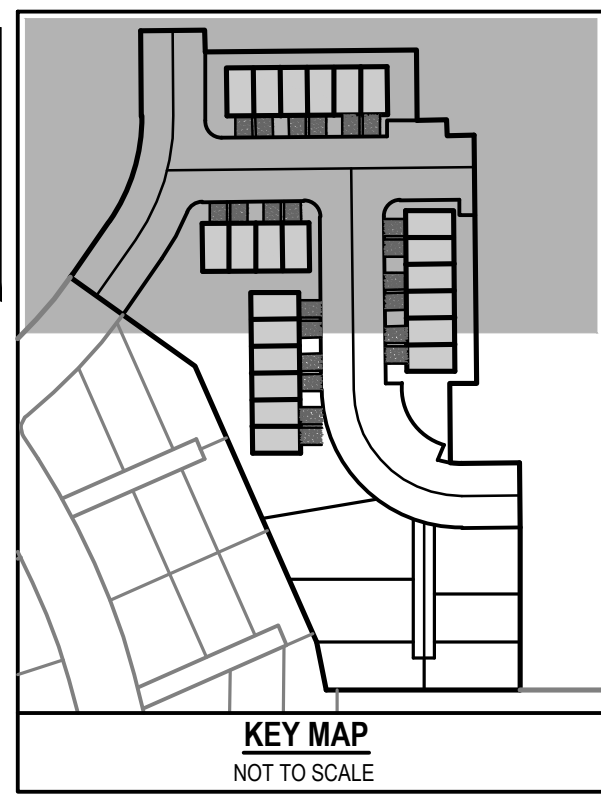

ENSIGN
THE STANDARD IN ENGINEERING

LAYTON
919 North 400 West
Layton, UT 84041
Phone: 801.547.1100

SANDY
Phone: 801.255.0529

TOOELE
Phone: 435.843.3590

CEDAR CITY
Phone: 435.865.1453

RICHFIELD
Phone: 435.896.2983

WWW.ENSIGNENG.COM

FOR:
NILSON HOMES
1740 COMBE RD, SUITE 2
SOUTH OGDEN, UT 84403

CONTACT:
STEVE ANDERSON
PHONE: 801.392.8100

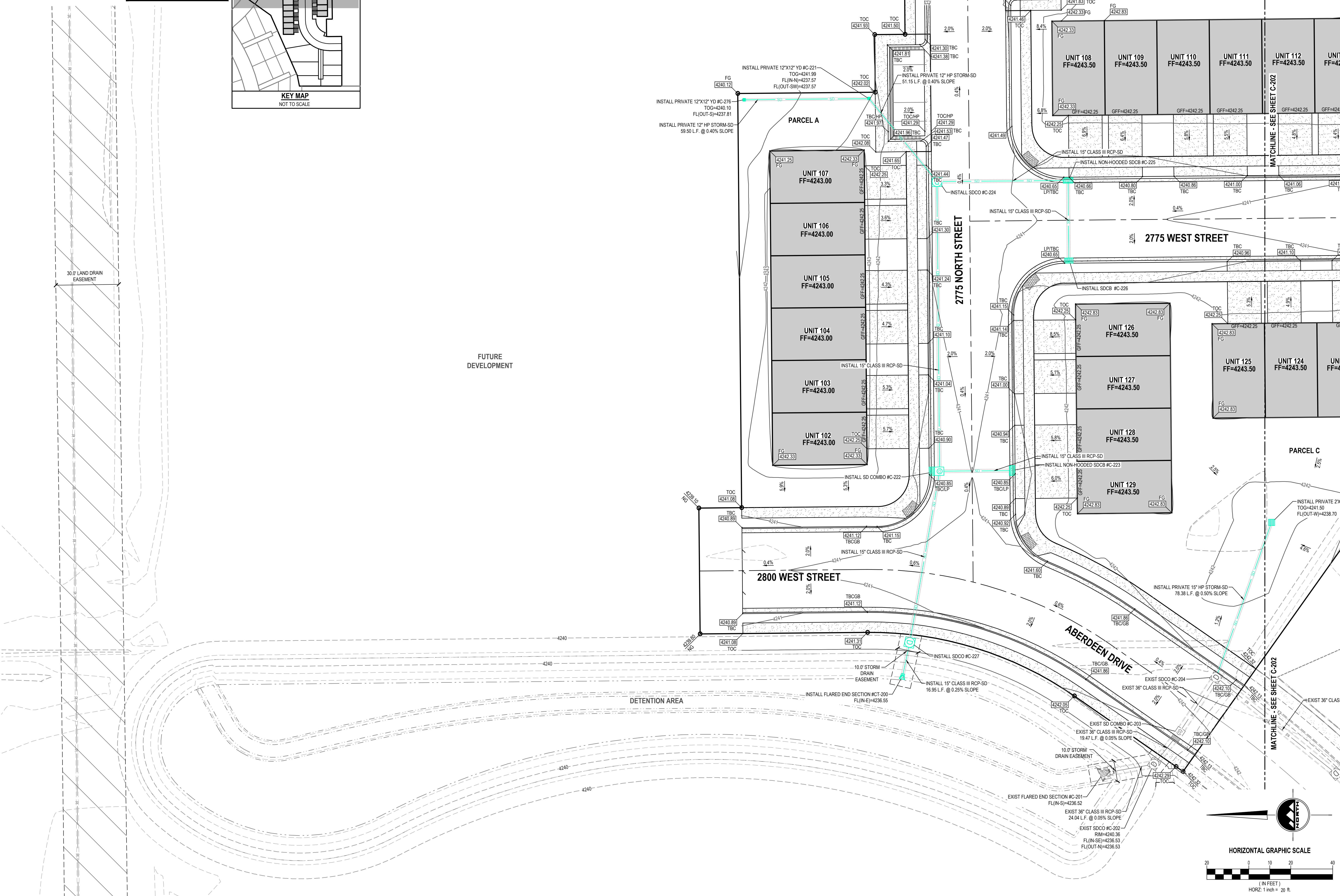

THE ORCHARDS AT JDC RANCH
PHASE 2
2800 WEST 2600 NORTH STREET
WEBER COUNTY, UTAH



GRADING AND DRAINAGE PLAN

PROJECT NUMBER: 9872
PRINT DATE: 2024-05-22

PROJECT MANAGER: CP
DESIGNED BY: TS

C-201

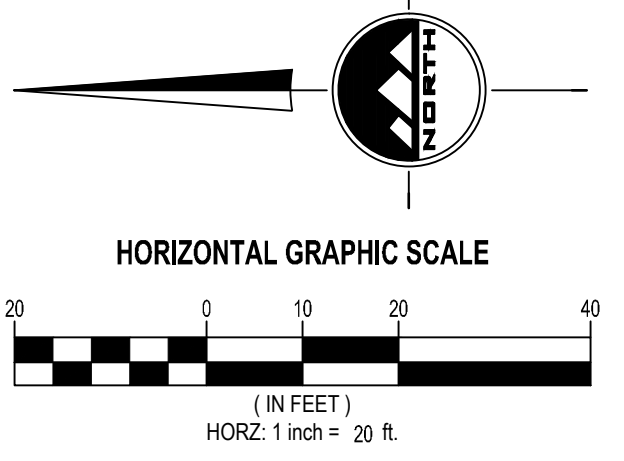

NO. DATE REVISION FOR REVIEW

811
Know what's below.
Call before you dig.

CALL BLUESTAKES
@ 811 AT LEAST 48 HOURS
PRIOR TO THE
COMMENCEMENT OF ANY
CONSTRUCTION.

BENCHMARK
NORTHWEST CORNER OF SECTION 27
TOWNSHIP 7 NORTH, RANGE 2 WEST
SALT LAKE BASE AND MERIDIAN
ELEV = 4231.00'

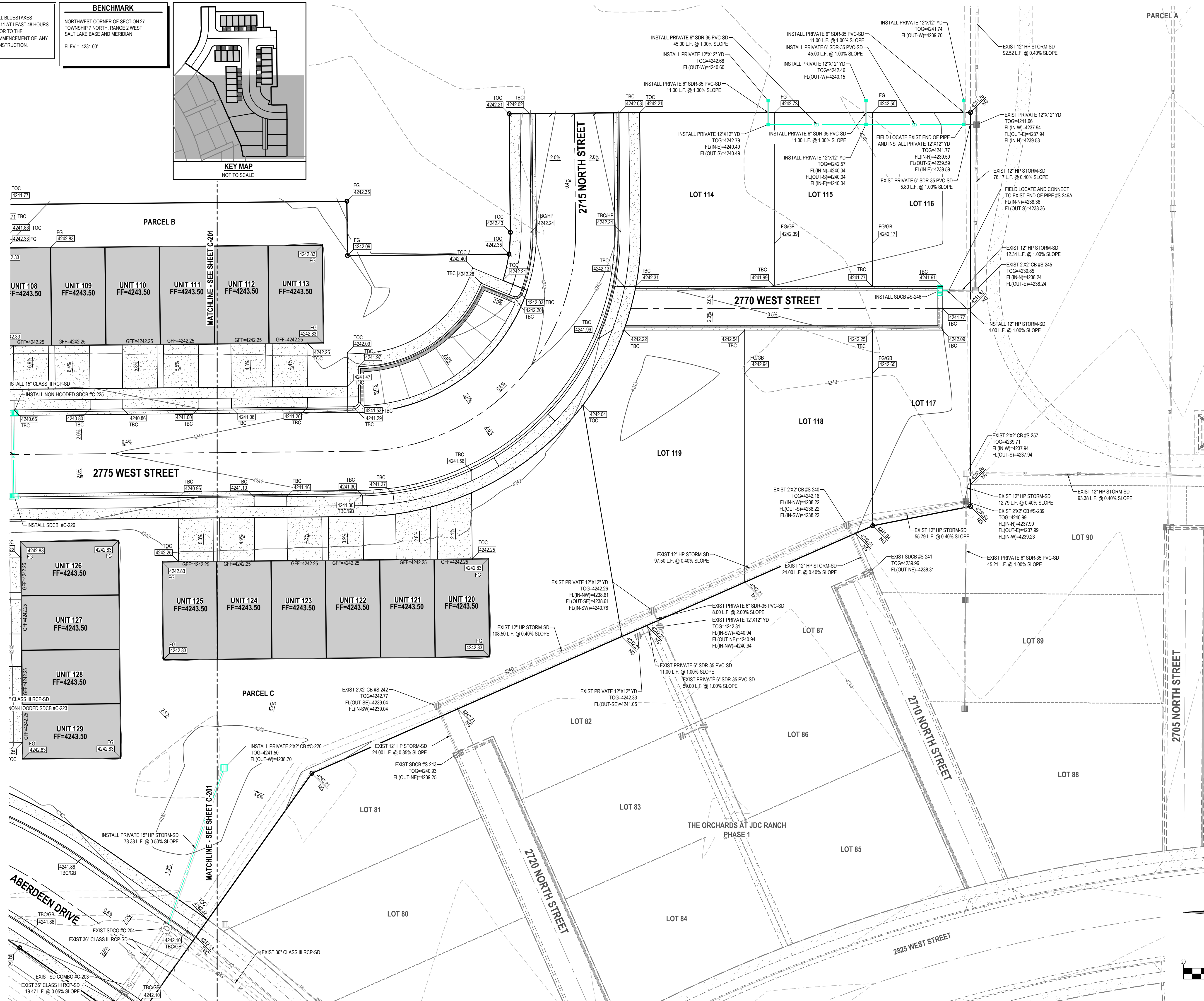
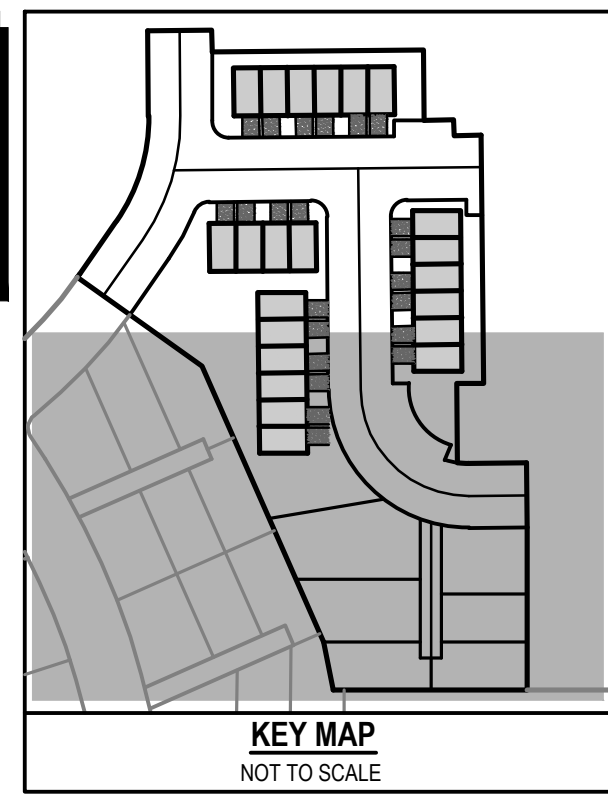

ENSIGN
THE STANDARD IN ENGINEERING

LAYTON
919 North 400 West
Layton, UT 84041
Phone: 801.547.1100

SANDY
Phone: 801.255.0529

TOOELE
Phone: 435.843.3590

CEDAR CITY
Phone: 435.865.1453

RICHFIELD
Phone: 435.896.2983

WWW.ENSIGNENG.COM

FOR:
NILSON HOMES
1740 COMBE RD, SUITE 2
SOUTH OGDEN, UT 84403

CONTACT:
STEVE ANDERSON
PHONE: 801.392.8100

**THE ORCHARDS AT JDC RANCH
PHASE 2
2800 WEST 2600 NORTH STREET
WEBER COUNTY, UTAH**



NO. DATE REVISION FOR REVIEW

GRADING AND DRAINAGE PLAN

PROJECT NUMBER 9872 PRINT DATE 2024-05-22
PROJECT MANAGER CP DESIGNED BY TS

C-202

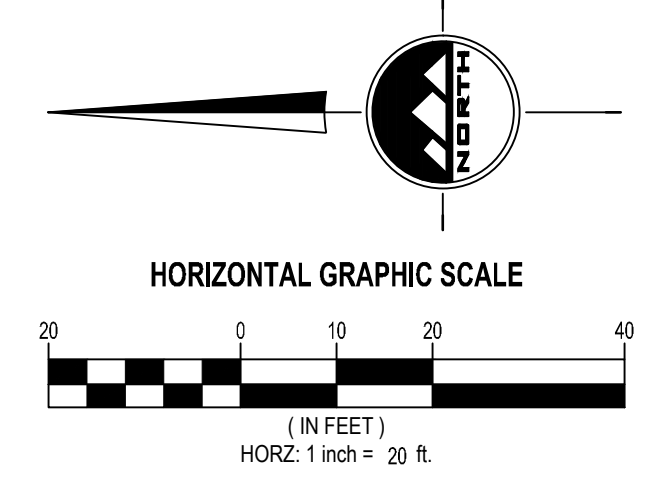

811
Know what's below.
Call before you dig.

CALL BLUESTAKES
@ 811 AT LEAST 48 HOURS
PRIOR TO THE
COMMENCEMENT OF ANY
CONSTRUCTION.

BENCHMARK
NORTHWEST CORNER OF SECTION 27
TOWNSHIP 7 NORTH, RANGE 2 WEST
SALT LAKE BASE AND MERIDIAN
ELEV = 4231.00'

SCOPE OF WORK:

PROVIDE, INSTALL AND/OR CONSTRUCT THE FOLLOWING PER THE SPECIFICATIONS GIVEN OR REFERENCED, THE DETAILS NOTED, AND/OR AS SHOWN ON THE CONSTRUCTION DRAWINGS:

1. INSTALL 3/4" TYPE K COPPER SERVICE CONNECTION PER BONA VISTA WATER IMPROVEMENT DISTRICT STANDARDS AND SPECIFICATIONS
2. INSTALL 4" SANITARY SEWER SERVICE LATERAL @ 2.00% MINIMUM SLOPE PER WEBER COUNTY STANDARDS AND SPECIFICATIONS
3. INSTALL 1-1/2" PVC DUAL TURNOUT SECONDARY WATER SERVICE LINE PER PINEVIEW WATER SYSTEMS STANDARDS AND SPECIFICATIONS
4. INSTALL 1" SECONDARY WATER SERVICE LINE PER PINEVIEW WATER SYSTEMS STANDARDS AND SPECIFICATIONS
5. INSTALL 8" C900 DR18 PVC CULINARY WATERLINE PER BONA VISTA WATER IMPROVEMENT STANDARDS AND SPECIFICATIONS
6. INSTALL 8" C900 DR18 PVC "PURPLE" SECONDARY WATERLINE PER PINEVIEW WATER SYSTEMS STANDARDS AND SPECIFICATIONS
7. FIELD LOCATE AND CONNECT TO EXISTING CULINARY WATERLINE PER BONA VISTA WATER IMPROVEMENT STANDARDS AND SPECIFICATIONS
8. FIELD LOCATE AND CONNECT TO EXISTING SECONDARY WATERLINE PER PINEVIEW WATER SYSTEMS STANDARDS AND SPECIFICATIONS
9. INSTALL FIRE HYDRANT AND VALVE PER BONA VISTA WATER IMPROVEMENT DISTRICT STANDARDS AND SPECIFICATIONS
10. INSTALL STREET LIGHT PER WEBER COUNTY STANDARDS AND SPECIFICATIONS COORDINATE ALL PROPOSED STREET LIGHT LOCATIONS WITH WEBER COUNTY AND THE STREET LIGHT INSTALLATION WITH ROCKY MOUNTAIN POWER.
11. PLUG AND BLOCK FOR FUTURE CONNECTION
12. INSTALL 2" POLY SECONDARY WATER SERVICE LINE PER PINEVIEW WATER SYSTEMS STANDARDS AND SPECIFICATIONS (TYP)
13. EXISTING FIRE HYDRANT
14. EXISTING STREET LIGHT
15. EXISTING 8" C900 DR18 PVC CULINARY WATERLINE
16. EXISTING 8" C900 DR18 PVC "PURPLE" SECONDARY WATERLINE
17. INSTALL 2" PERMANENT #2 POST BLOW-OFF VALVE PER BONA VISTA STANDARD DETAIL BV-05 AND SPECIFICATIONS
18. INSTALL 4" C900 DR18 PVC PRIVATE CULINARY WATERMAIN PER BONA VISTA STANDARDS AND SPECIFICATIONS. WATERLINE IS PRIVATE AFTER THE VALVE ONTO THE PRIVATE STREET.
19. INSTALL 2" TEMPORARY VANGUARD BLOW-OFF VALVE PER BONA VISTA STANDARD DETAIL BV-05 AND SPECIFICATIONS
20. INSTALL 1-1/2" SECONDARY WATER SERVICE LINE PER PINEVIEW WATER SYSTEMS STANDARDS AND SPECIFICATIONS
21. INSTALL 8" MACRO SLEEVE PER PINEVIEW WATER SYSTEMS STANDARDS AND SPECIFICATIONS
22. EXIST 2" DRAIN VALVE (TYPE B) PER PINEVIEW WATER SYSTEMS STANDARDS AND SPECIFICATIONS TO REMAIN
23. INSTALL 8" 45° MJ BEND PER PINEVIEW WATER SYSTEMS STANDARDS AND SPECIFICATIONS
24. INSTALL 8" MJ X 6" FLG TEE PER PINEVIEW WATER SYSTEMS STANDARDS AND SPECIFICATIONS
25. INSTALL 6" MJ CAP PER PINEVIEW WATER SYSTEMS STANDARDS AND SPECIFICATIONS
26. INSTALL 8" MJ CAP PER PINEVIEW WATER SYSTEMS STANDARDS AND SPECIFICATIONS
27. INSTALL 6" FLG X MJ GATE VALVE PER PINEVIEW WATER SYSTEMS STANDARDS AND SPECIFICATIONS
28. INSTALL 6" C900 DR18 PVC "PURPLE" SECONDARY WATERLINE PER PINEVIEW WATER SYSTEMS STANDARDS AND SPECIFICATIONS
29. INSTALL 6" 45° MJ BEND PER PINEVIEW WATER SYSTEMS STANDARDS AND SPECIFICATIONS
30. INSTALL 6" MJ X 6" FLG TEE PER PINEVIEW WATER SYSTEMS STANDARDS AND SPECIFICATIONS
31. INSTALL 6" SECONDARY WATER SERVICE LINE PER PINEVIEW WATER SYSTEMS STANDARDS AND SPECIFICATIONS

GENERAL NOTES

1. ALL WORK TO COMPLY WITH THE GOVERNING AGENCY'S STANDARDS AND SPECIFICATIONS.
2. EXISTING UNDERGROUND UTILITIES AND IMPROVEMENTS ARE SHOWN IN THEIR APPROXIMATE LOCATIONS BASED UPON RECORD INFORMATION AVAILABLE AT THE TIME OF PREPARATION OF THESE PLANS. LOCATIONS MAY NOT HAVE BEEN VERIFIED IN THE FIELD AND NO GUARANTEE IS MADE AS TO THE ACCURACY OR COMPLETENESS OF THE INFORMATION SHOWN. IT SHALL BE THE RESPONSIBILITY OF THE CONTRACTOR TO DETERMINE THE EXISTENCE AND LOCATION OF THE UTILITIES SHOWN ON THESE PLANS OR INDICATED IN THE FIELD BY LOCATING SERVICES. ANY ADDITIONAL COSTS INCURRED AS A RESULT OF THE CONTRACTOR'S FAILURE TO VERIFY THE LOCATIONS OF EXISTING UTILITIES PRIOR TO THE BEGINNING OF CONSTRUCTION IN THEIR VICINITY SHALL BE BORNE BY THE CONTRACTOR AND ASSUMED INCLUDED IN THE CONTRACT. THE CONTRACTOR IS TO VERIFY ALL CONNECTION POINTS WITH THE EXISTING UTILITIES. THE CONTRACTOR IS RESPONSIBLE FOR ANY DAMAGE CAUSED TO THE EXISTING UTILITIES AND UTILITY STRUCTURES THAT ARE TO REMAIN. IF CONFLICTS WITH EXISTING UTILITIES OCCUR, THE CONTRACTOR SHALL NOTIFY THE ENGINEER PRIOR TO CONSTRUCTION TO DETERMINE IF ANY FIELD ADJUSTMENTS SHOULD BE MADE.
3. ALL SANITARY SEWER INFRASTRUCTURE TO BE INSTALLED PER GOVERNING AGENCY STANDARD PLANS AND SPECIFICATIONS.
4. ALL WATER INFRASTRUCTURE TO BE INSTALLED PER GOVERNING AGENCY OR APWA STANDARD PLANS AND SPECIFICATIONS.
6. DEFLECT OR LOOP ALL WATERLINES TO AVOID CONFLICTS WITH OTHER UTILITIES PER GOVERNING AGENCY'S STANDARDS AND SPECIFICATIONS.
7. PROJECT SHALL COMPLY WITH ALL UTAH DIVISION OF DRINKING WATER RULES AND REGULATIONS INCLUDING, BUT NOT LIMITED TO, THOSE PERTAINING TO BACKFLOW PROTECTION AND CROSS CONNECTION PREVENTION.
8. NOTIFY ENGINEER OF ANY DISCREPANCIES IN DESIGN OR STAKING BEFORE PLACING UTILITY STRUCTURES OR PIPES.
9. THE CONTRACTOR SHALL ADJUST TO GRADE ALL EXISTING UTILITIES AS NEEDED PER LOCAL GOVERNING AGENCY'S STANDARDS AND SPECIFICATIONS.
10. THE CONTRACTOR IS TO PROTECT AND PRESERVE ALL EXISTING IMPROVEMENTS, UTILITIES, AND SIGNS, ETC. UNLESS OTHERWISE NOTED ON THESE PLANS.

ENSIGN
THE STANDARD IN ENGINEERING

LAYTON
919 North 400 West
Layton, UT 84041
Phone: 801.547.1100

SANDY
Phone: 801.255.0529

TOEELE
Phone: 435.843.3590

CEDAR CITY
Phone: 435.865.1453

RICHFIELD
Phone: 435.896.2983

WWW.ENSIGNENG.COM

FOR:
NILSON HOMES
1740 COMBE RD, SUITE 2
SOUTH OGDEN, UT 84403

CONTACT:
STEVE ANDERSON
PHONE: 801.392.8100

**THE ORCHARDS AT JDC RANCH
PHASE 2
2800 WEST 2600 NORTH STREET
WEBER COUNTY, UTAH**



NO. DATE REVISION FOR REVIEW

UTILITY PLAN

PROJECT NUMBER 9872
PRINT DATE 2024-05-22
PROJECT MANAGER CP
DESIGNED BY TS

C-300

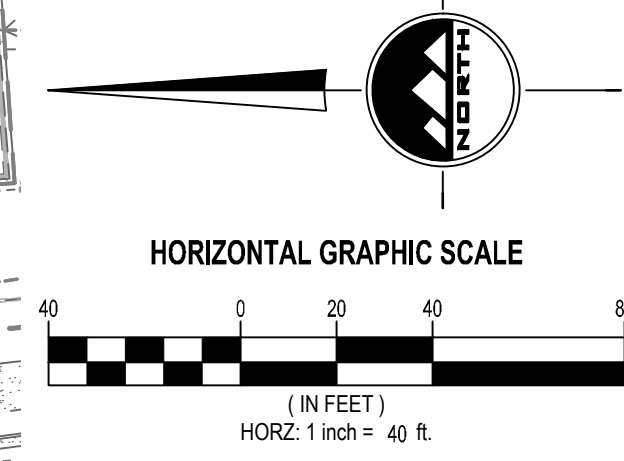
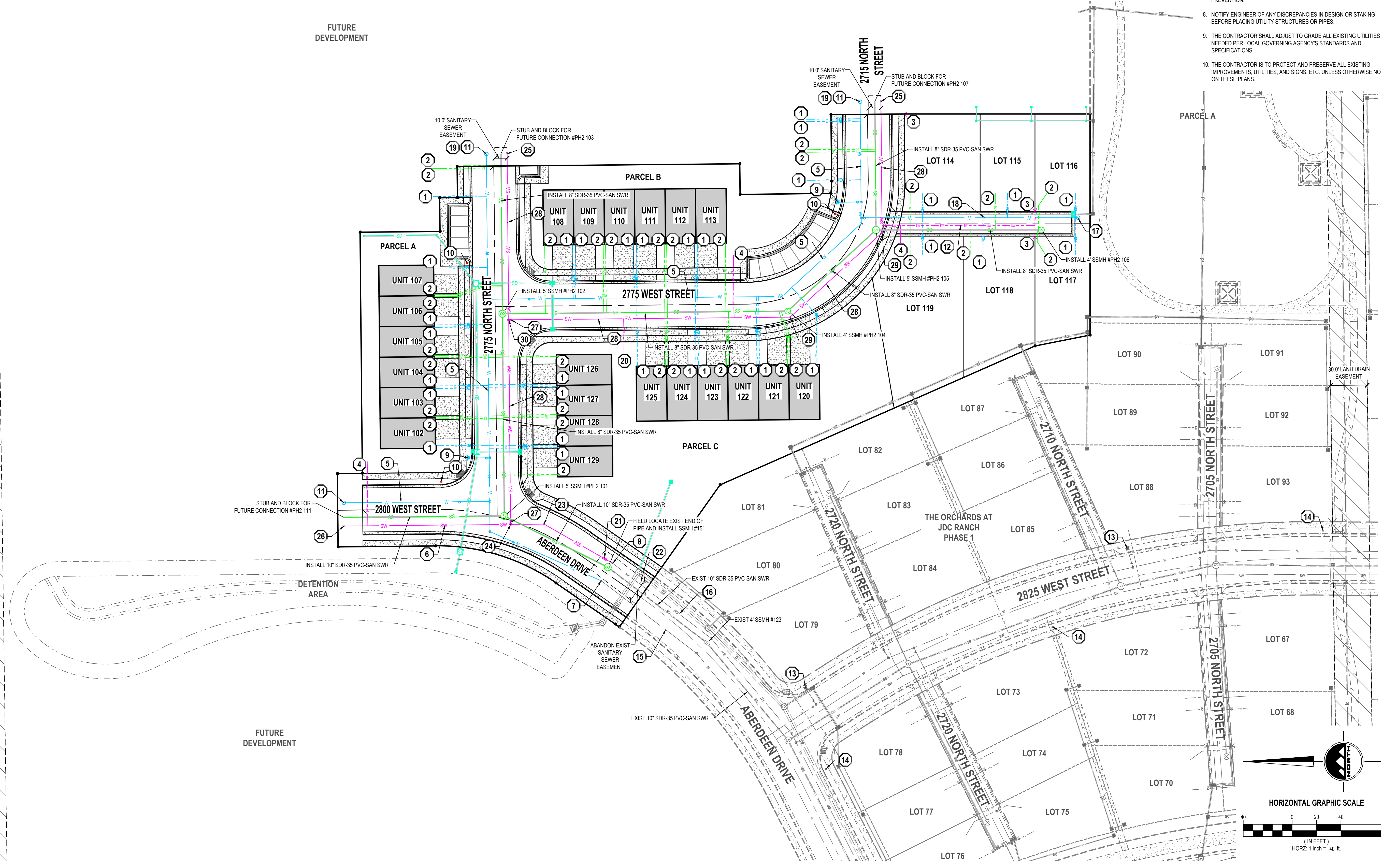



BENCHMARK
 NORTHWEST CORNER OF SECTION 27
 TOWNSHIP 7 NORTH, RANGE 2 WEST
 SALT LAKE BASE AND MERIDIAN
 ELEV = 4231.00'

- SCOPE OF WORK:**
 PROVIDE, INSTALL AND/OR CONSTRUCT THE FOLLOWING PER THE SPECIFICATIONS GIVEN OR REFERENCED, THE DETAILS NOTED, AND/OR AS SHOWN ON THE CONSTRUCTION DRAWINGS:
- 1 INLET PROTECTION PER DETAIL 1/C-500.
 - 2 VEHICLE WASHDOWN AND STABILIZED CONSTRUCTION ENTRANCE PER DETAIL 2/C-500.
 - 3 SUGGESTED TEMPORARY CONSTRUCTION SITE PARKING, STAGING, DUMPSTER, AND MATERIAL STORAGE AREA.
 - 4 CONCRETE CLEANOUT LINED BASIN OR DUMPSTER.
 - 5 LIMITS OF DISTURBANCE.
 - 6 INSTALL TEMPORARY STRAW WATTLE OR EQUIVALENT BMP PER DETAIL 5/C-500.

REVISION SCHEDULE			
NUMBER	DATE	AUTHOR	COMPANY REPRESENTATIVE SIGNATURE
1			
2			
3			
4			
5			
6			
7			
8			
9			
10			
11			
12			

- GENERAL NOTES**
1. THIS PLAN IS DESIGNED AS A FIRST APPRAISAL OF NECESSARY MEANS TO PROTECT THE WATERS OF THE STATE FROM POTENTIAL POLLUTION. IT IS THE RESPONSIBILITY OF THE OWNER/OPERATOR TO ADD WARRANTED BEST MANAGEMENT PRACTICES (BMPs) AS NECESSARY, MODIFY THOSE SHOWN AS APPROPRIATE, AND DELETE FROM THE PROJECT THOSE FOUND TO BE UNNECESSARY. FEDERAL AND STATE LAW ALLOWS THESE UPDATES TO BE MADE BY THE OWNER/OPERATOR ON-SITE AND RECORDED BY THE OWNER/OPERATOR ON THE COPY OF THE SWPPP KEPT ON-SITE.
 2. DISTURBED LAND SHALL BE KEPT TO A MINIMUM. STABILIZATION MEASURES SHALL BE INITIATED AS SOON AS PRACTICABLE IN PORTIONS OF THE SITE WHERE CONSTRUCTION ACTIVITIES HAVE TEMPORARILY OR PERMANENTLY CEASED, BUT IN NO CASE MORE THAN 14 DAYS AFTER THE CONSTRUCTION ACTIVITY IN THAT PORTION OF THE SITE HAS TEMPORARILY OR PERMANENTLY CEASED. HOWEVER, WHERE CONSTRUCTION ACTIVITY ON A PORTION OF THE SITE IS TEMPORARILY CEASED, AND EARTH DISTURBING ACTIVITIES WILL BE RESUMED WITHIN 21 DAYS, TEMPORARY STABILIZATION MEASURES DO NOT HAVE TO BE INITIATED ON THAT PORTION OF THE SITE.
 3. RESEED DISTURBED LAND WITH NATIVE GRASS MIXTURE WITHIN 14 CALENDAR DAYS OF ACHIEVEMENT OF FINISH GRADE TO STABILIZE SOILS IF LAND IS NOT TO BE RE-WORKED WITHIN 14 CALENDAR DAYS OF THE CESSATION OF CONSTRUCTION ACTIVITIES AT THAT LOCATION.
 4. DETAILS SHOWN ARE TO BE EMPLOYED TO PROTECT RUNOFF AS APPROPRIATE DURING CONSTRUCTION. NOT ALL DETAILS ARE NECESSARY AT ALL PHASES OF THE PROJECT. IT SHALL BE THE RESPONSIBILITY OF THE OWNER/OPERATOR TO USE APPROPRIATE BEST MANAGEMENT PRACTICES AT THE APPROPRIATE PHASE OF CONSTRUCTION. SEE SWPPP FOR BMP IMPLEMENTATION SCHEDULE.
 5. VARIOUS BEST MANAGEMENT PRACTICES HAVE BEEN SHOWN ON THE PLANS AT SUGGESTED LOCATIONS. THE CONTRACTOR MAY MOVE AND RECONFIGURE THESE BMP'S TO OTHER LOCATIONS IF PREFERRED, PROVIDED THE INTENT OF THE DESIGN IS PRESERVED.
 6. NOT ALL POSSIBLE BMP'S HAVE BEEN SHOWN. THE CONTRACTOR IS RESPONSIBLE TO APPLY CORRECT MEASURES TO PREVENT THE POLLUTION OF STORM WATER PER PROJECT SWPPP.
 7. A UPDES (UTAH POLLUTANT DISCHARGE ELIMINATION SYSTEM) PERMIT IS REQUIRED FOR ALL CONSTRUCTION ACTIVITIES 1 ACRE OR MORE.

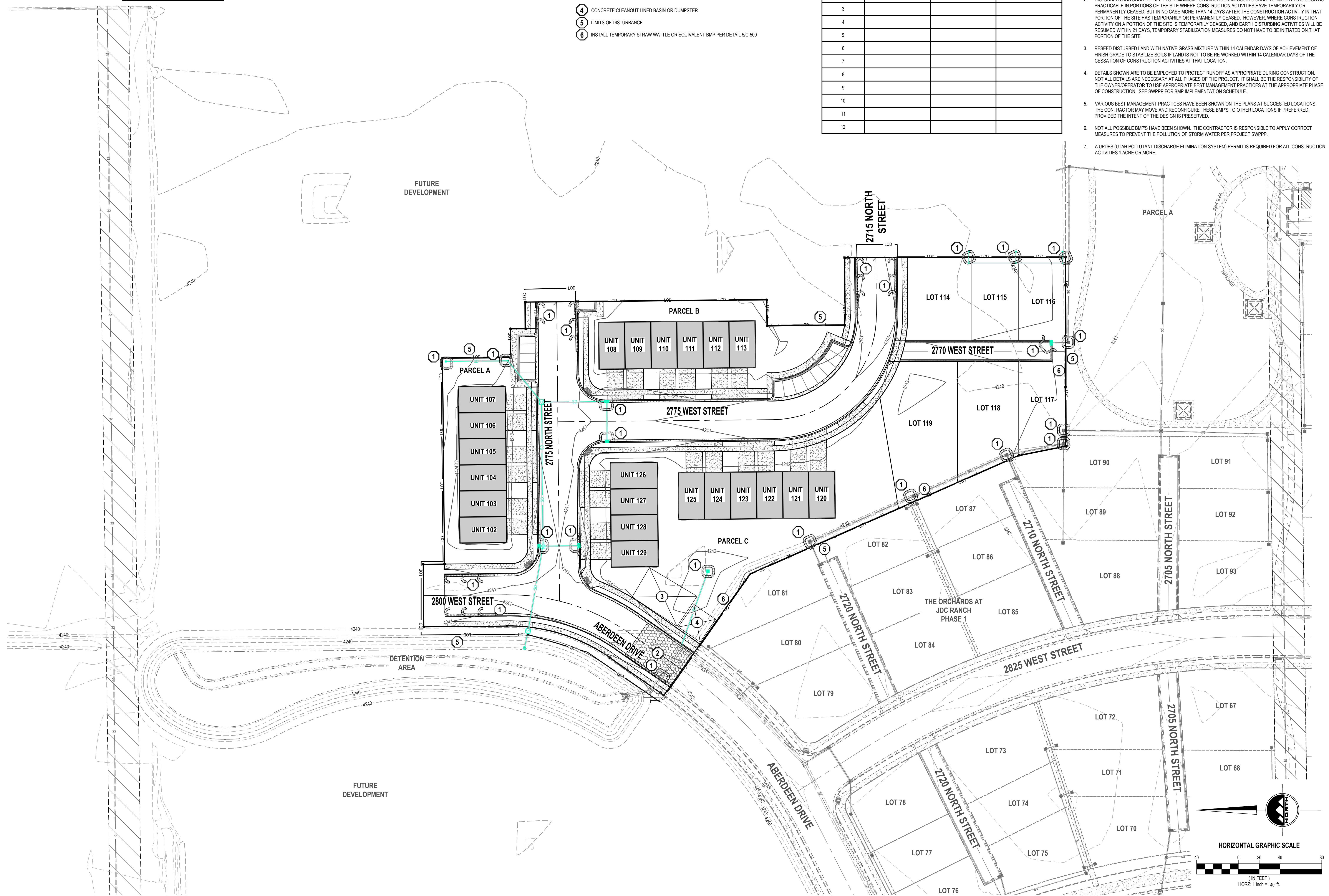

ENSIGN
 THE STANDARD IN ENGINEERING

LAYTON
 919 North 400 West
 Layton, UT 84041
 Phone: 801.547.1100

SANDY
 Phone: 801.255.0529

TOELE
 Phone: 435.843.3590

CEDAR CITY
 Phone: 435.865.1453

RICHFIELD
 Phone: 435.896.2983

WWW.ENSIGNENG.COM

FOR:
 NILSON HOMES
 1740 COMBE RD, SUITE 2
 SOUTH OGDEN, UT 84403

CONTACT:
 STEVE ANDERSON
 PHONE: 801.392.8100

**THE ORCHARDS AT JDC RANCH
 PHASE 2
 2800 WEST 2600 NORTH STREET
 WEBER COUNTY, UTAH**



NO. DATE REVISION FOR REVIEW

EROSION CONTROL PLAN

PROJECT NUMBER 9872 PRINT DATE 2024-05-22
 PROJECT MANAGER CP DESIGNED BY TS

C-400

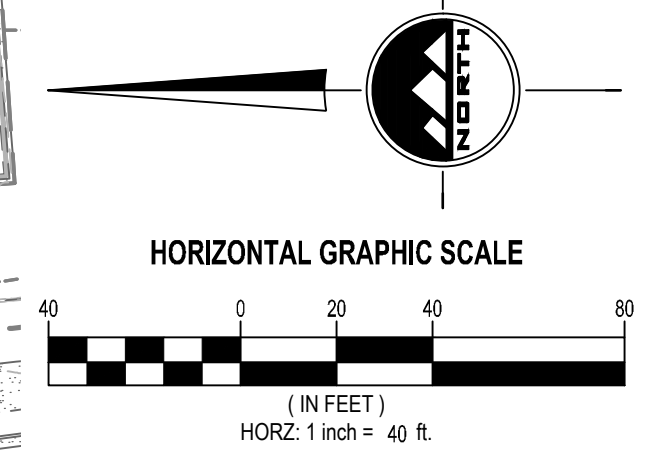

811
 Know what's below.
 Call before you dig.

BENCHMARK
 NORTHWEST CORNER OF SECTION 27
 TOWNSHIP 7 NORTH, RANGE 2 WEST
 SALT LAKE BASE AND MERIDIAN
 ELEV = 4231.00'

ENSIGN
 THE STANDARD IN ENGINEERING

LAYTON
 919 North 400 West
 Layton, UT 84041
 Phone: 801.547.1100

SANDY
 Phone: 801.255.0529

TOOELE
 Phone: 435.843.3590

CEDAR CITY
 Phone: 435.865.1453

RICHFIELD
 Phone: 435.896.2983

WWW.ENSIGNENG.COM

FOR:
 NILSON HOMES
 1740 COMBE RD, SUITE 2
 SOUTH OGDEN, UT 84403

CONTACT:
 STEVE ANDERSON
 PHONE: 801.392.8100

**THE ORCHARDS AT JDC RANCH
 PHASE 2
 2800 WEST 2600 NORTH STREET
 WEBER COUNTY, UTAH**



NO.	DATE	REVISION FOR REVIEW

**PLAN AND PROFILE
 KEY MAP**

PROJECT NUMBER: 9872
 PRINT DATE: 2024-05-22
 PROJECT MANAGER: CP
 DESIGNED BY: TS

PP-0

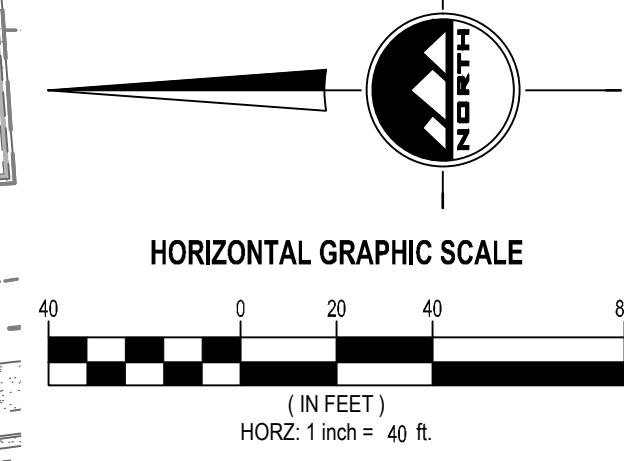
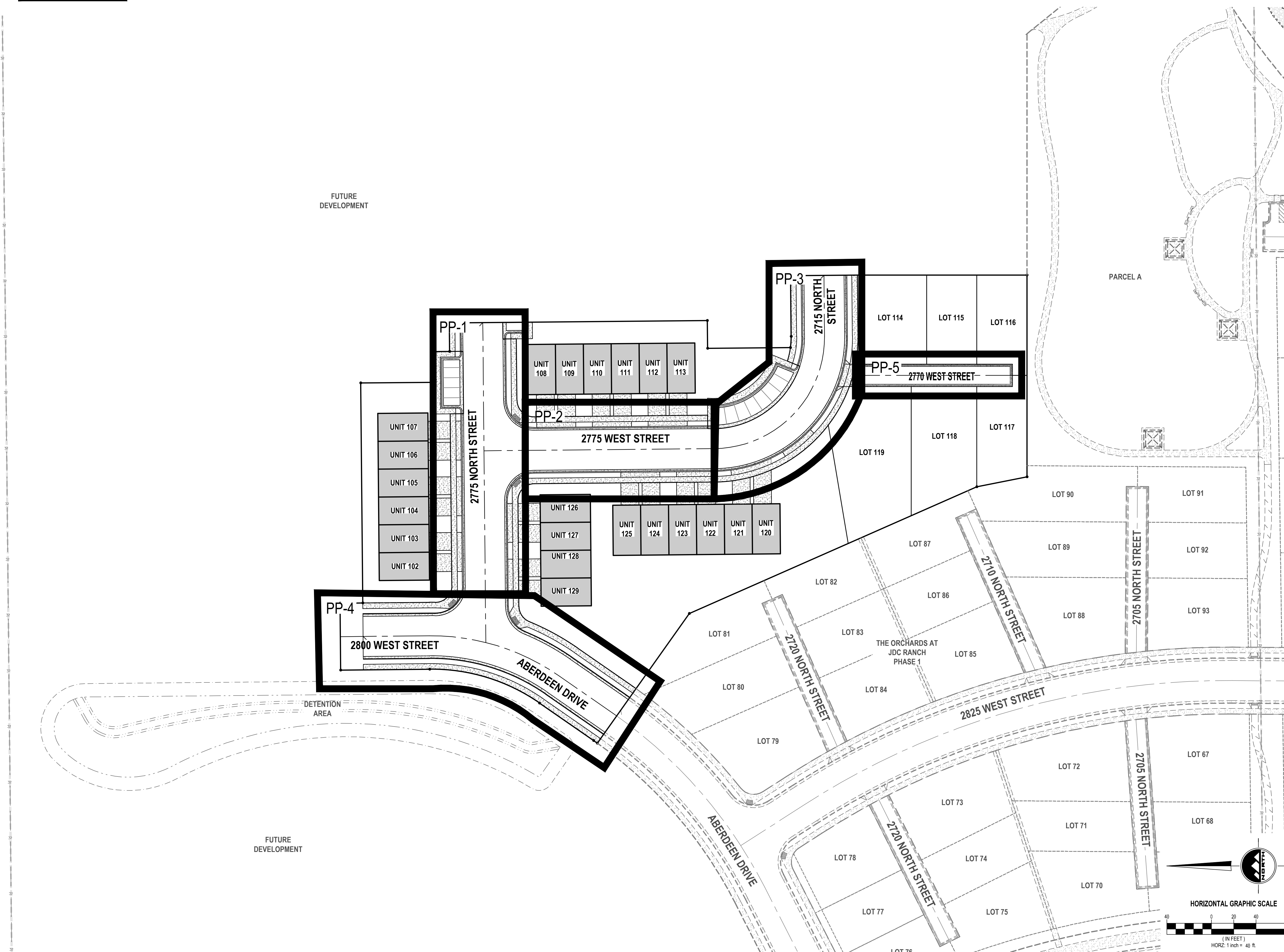

811
Know what's below.
Call before you dig.

CALL BLUESTAKES
@ 811 AT LEAST 48 HOURS
PRIOR TO THE
COMMENCEMENT OF ANY
CONSTRUCTION.

BENCHMARK
NORTHWEST CORNER OF SECTION 27
TOWNSHIP 7 NORTH, RANGE 2 WEST
SALT LAKE BASE AND MERIDIAN
ELEV = 4231.00'

- SCOPE OF WORK:**
PROVIDE, INSTALL AND/OR CONSTRUCT THE FOLLOWING PER THE SPECIFICATIONS GIVEN OR REFERENCED, THE DETAILS NOTED, AND/OR AS SHOWN ON THE CONSTRUCTION DRAWINGS:
- INSTALL 3/4" TYPE K COPPER SERVICE CONNECTION PER BONA VISTA WATER IMPROVEMENT DISTRICT STANDARDS AND SPECIFICATIONS
 - INSTALL 4" SANITARY SEWER SERVICE LATERAL @ 2.00% MINIMUM SLOPE PER WEBER COUNTY STANDARDS AND SPECIFICATIONS
 - INSTALL 1-1/2" PVC DUAL TURNOUT SECONDARY WATER SERVICE LINE PER PINEVIEW WATER SYSTEMS STANDARDS AND SPECIFICATIONS
 - INSTALL 1" SECONDARY WATER SERVICE LINE PER PINEVIEW WATER SYSTEMS STANDARDS AND SPECIFICATIONS
 - INSTALL 8" C900 DR18 PVC CULINARY WATERLINE PER BONA VISTA WATER IMPROVEMENT STANDARDS AND SPECIFICATIONS
 - INSTALL 8" C900 DR18 PVC "PURPLE" SECONDARY WATERLINE PER PINEVIEW WATER SYSTEMS STANDARDS AND SPECIFICATIONS
 - FIELD LOCATE AND CONNECT TO EXISTING CULINARY WATERLINE PER BONA VISTA WATER IMPROVEMENT STANDARDS AND SPECIFICATIONS
 - FIELD LOCATE AND CONNECT TO EXISTING SECONDARY WATERLINE PER PINEVIEW WATER SYSTEMS STANDARDS AND SPECIFICATIONS
 - INSTALL FIRE HYDRANT AND VALVE PER BONA VISTA WATER IMPROVEMENT DISTRICT STANDARDS AND SPECIFICATIONS
 - INSTALL STREET LIGHT PER PLAIN CITY STANDARDS AND SPECIFICATIONS COORDINATE ALL PROPOSED STREET LIGHT LOCATIONS WITH PLAIN CITY AND THE STREET LIGHT INSTALLATION WITH ROCKY MOUNTAIN POWER.
 - INSTALL 8" C900 DR18 PVC "PURPLE" SECONDARY WATERLINE PER PINEVIEW WATER SYSTEMS STANDARDS AND SPECIFICATIONS
 - INSTALL 2" POLY SECONDARY WATER SERVICE LINE PER PINEVIEW WATER SYSTEMS STANDARDS AND SPECIFICATIONS (TYP)
 - EXISTING FIRE HYDRANT
 - EXISTING STREET LIGHT
 - EXISTING 8" C900 DR18 PVC CULINARY WATERLINE
 - EXISTING 8" C900 DR18 PVC "PURPLE" SECONDARY WATERLINE
 - INSTALL 2" PERMANENT #2 POST BLOW-OFF VALVE PER BONA VISTA STANDARD DETAIL BV-05 AND SPECIFICATIONS
 - INSTALL 4" C900 DR18 PVC PRIVATE CULINARY WATERMAIN PER BONA VISTA STANDARDS AND SPECIFICATIONS. WATERLINE IS PRIVATE AFTER THE VALVE ONTO THE PRIVATE STREET.
 - INSTALL 2" TEMPORARY VANGUARD BLOW-OFF VALVE PER BONA VISTA STANDARD DETAIL BV-05 AND SPECIFICATIONS
 - INSTALL SANITARY SEWER CLEANOUT PER WEBER COUNTY STANDARDS AND SPECIFICATIONS
 - INSTALL 6" C900 DR18 PVC "PURPLE" SECONDARY WATERLINE PER PINEVIEW WATER SYSTEMS STANDARDS AND SPECIFICATIONS
 - INSTALL 1-1/2" SECONDARY WATER SERVICE LINE PER PINEVIEW WATER SYSTEMS STANDARDS AND SPECIFICATIONS

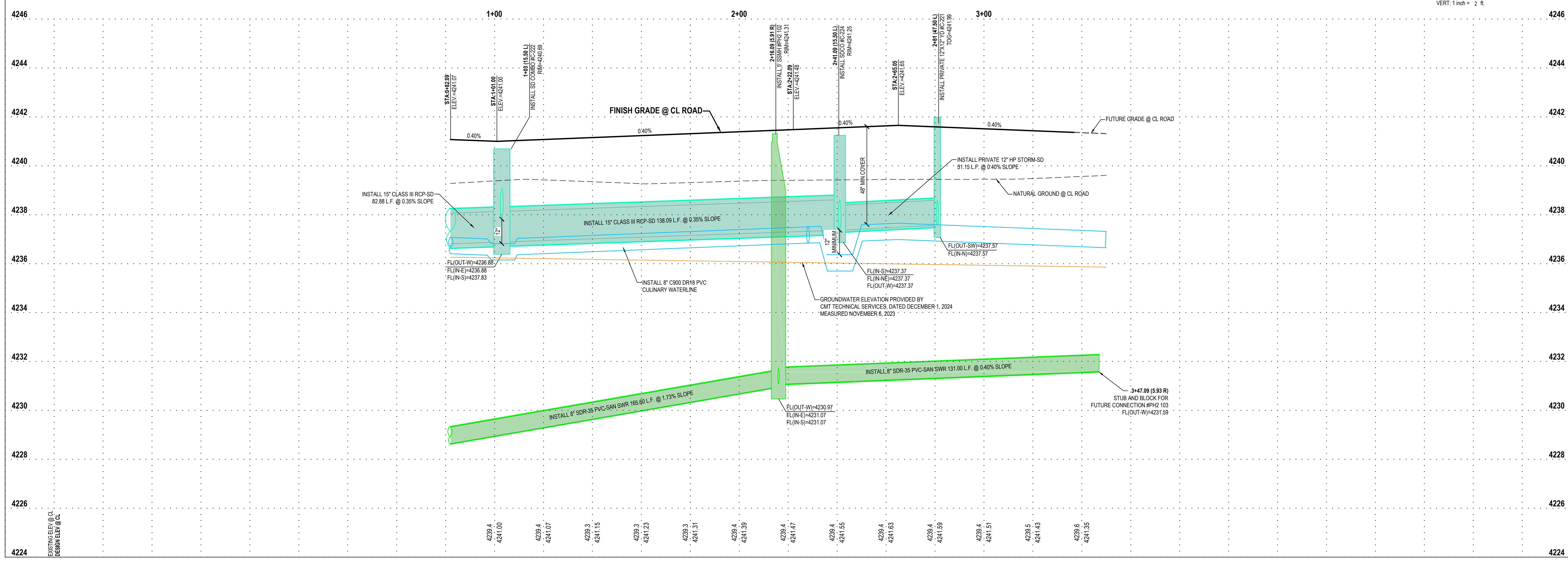
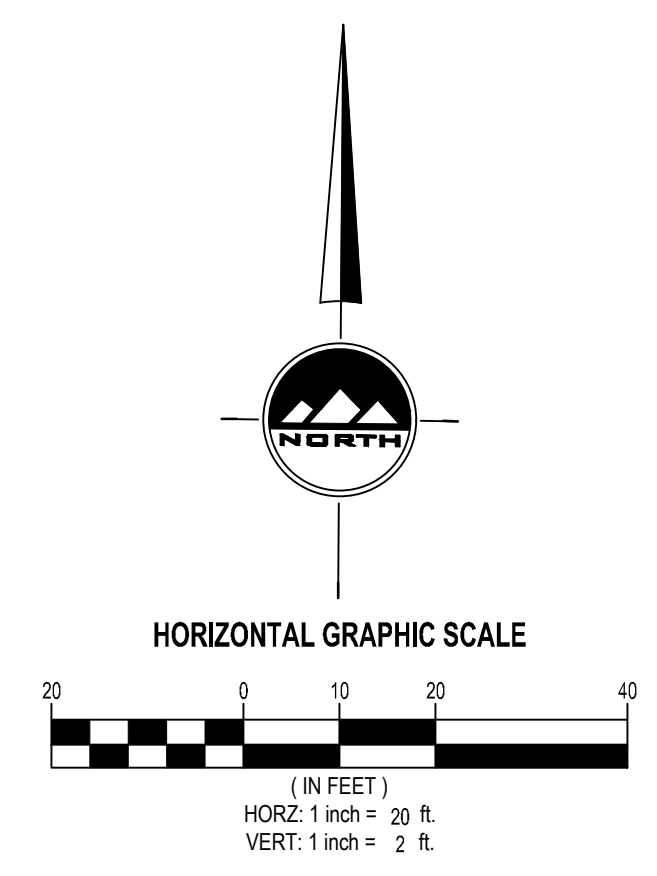
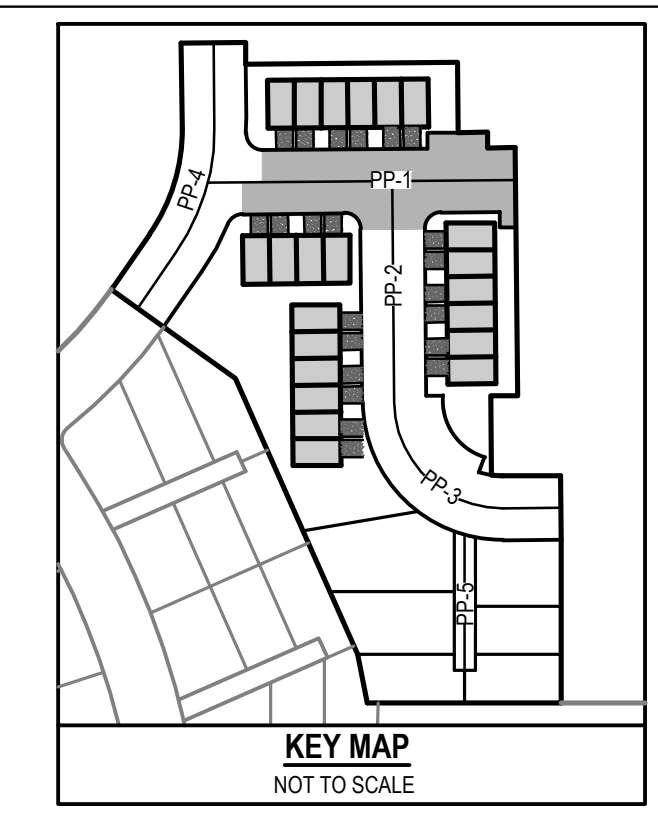
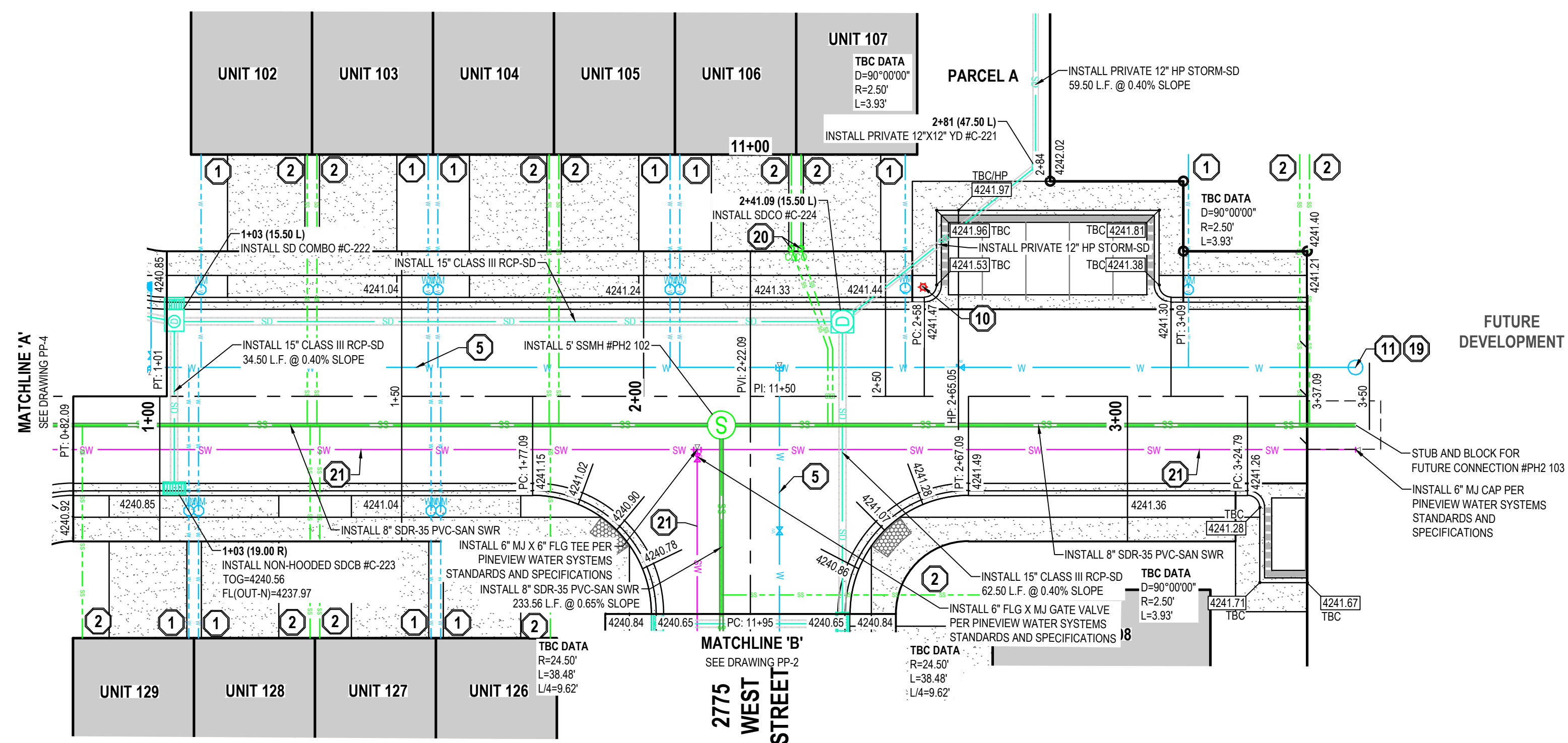

ENSIGN
THE STANDARD IN ENGINEERING

LAYTON
919 North 400 West
Layton, UT 84041
Phone: 801.547.1100

SANDY
Phone: 801.255.0529

TOELE
Phone: 435.843.3590

CEDAR CITY
Phone: 435.865.1453

RICHFIELD
Phone: 435.896.2983

WWW.ENSIGNENG.COM

FOR:
NILSON HOMES
1740 COMBER, SUITE 2
SOUTH OGDEN, UT 84403

CONTACT:
STEVE ANDERSON
PHONE: 801.392.8100

THE ORCHARDS AT JDC RANCH
PHASE 2
2800 WEST 2600 NORTH STREET
WEBER COUNTY, UTAH



NO.	DATE	REVISION
		FOR REVIEW

2775 NORTH STREET
PLAN AND PROFILE

PROJECT NUMBER: 9872
PRINT DATE: 2024-05-22

PROJECT MANAGER: CP
DESIGNED BY: TS

PP-1

811
Know what's below.
Call before you dig.

CALL BLUESTAKES
@ 811 AT LEAST 48 HOURS
PRIOR TO THE
COMMENCEMENT OF ANY
CONSTRUCTION.

BENCHMARK
NORTHWEST CORNER OF SECTION 27
TOWNSHIP 7 NORTH, RANGE 2 WEST
SALT LAKE BASE AND MERIDIAN
ELEV = 4231.00'

- SCOPE OF WORK:**
PROVIDE, INSTALL AND/OR CONSTRUCT THE FOLLOWING PER THE SPECIFICATIONS GIVEN OR REFERENCED, THE DETAILS NOTED, AND/OR AS SHOWN ON THE CONSTRUCTION DRAWINGS:
- INSTALL 3/4" TYPE K COPPER SERVICE CONNECTION PER BONA VISTA WATER IMPROVEMENT DISTRICT STANDARDS AND SPECIFICATIONS
 - INSTALL 4" SANITARY SEWER SERVICE LATERAL @ 2.00% MINIMUM SLOPE PER WEBER COUNTY STANDARDS AND SPECIFICATIONS.
 - INSTALL 1-1/2" PVC DUAL TURNOUT SECONDARY WATER SERVICE LINE PER PINEVIEW WATER SYSTEMS STANDARDS AND SPECIFICATIONS.
 - INSTALL 1" SECONDARY WATER SERVICE LINE PER PINEVIEW WATER SYSTEMS STANDARDS AND SPECIFICATIONS.
 - INSTALL 8" C900 DR18 PVC CULINARY WATERLINE PER BONA VISTA WATER IMPROVEMENT STANDARDS AND SPECIFICATIONS
 - INSTALL 8" C900 DR18 PVC "PURPLE" SECONDARY WATERLINE PER PINEVIEW WATER SYSTEMS STANDARDS AND SPECIFICATIONS
 - FIELD LOCATE AND CONNECT TO EXISTING CULINARY WATERLINE PER BONA VISTA WATER IMPROVEMENT STANDARDS AND SPECIFICATIONS
 - FIELD LOCATE AND CONNECT TO EXISTING SECONDARY WATERLINE PER PINEVIEW WATER SYSTEMS STANDARDS AND SPECIFICATIONS
 - INSTALL FIRE HYDRANT AND VALVE PER BONA VISTA WATER IMPROVEMENT DISTRICT STANDARDS AND SPECIFICATIONS
 - INSTALL STREET LIGHT PER PLAIN CITY STANDARDS AND SPECIFICATIONS COORDINATE ALL PROPOSED STREET LIGHT LOCATIONS WITH PLAIN CITY AND THE STREET LIGHT INSTALLATION WITH ROCKY MOUNTAIN POWER.
 - PLUG AND BLOCK FOR FUTURE CONNECTION
 - INSTALL 2" POLY SECONDARY WATER SERVICE LINE PER PINEVIEW WATER SYSTEMS STANDARDS AND SPECIFICATIONS (TYP)
 - EXISTING FIRE HYDRANT
 - EXISTING STREET LIGHT
 - EXISTING 8" C900 DR18 PVC CULINARY WATERLINE
 - EXISTING 8" C900 DR18 PVC "PURPLE" SECONDARY WATERLINE
 - INSTALL 2" PERMANENT #2 POST BLOW-OFF VALVE PER BONA VISTA STANDARD DETAIL BV-05 AND SPECIFICATIONS
 - INSTALL 4" C900 DR18 PVC PRIVATE CULINARY WATERMAIN PER BONA VISTA STANDARDS AND SPECIFICATIONS. WATERLINE IS PRIVATE AFTER THE VALVE ONTO THE PRIVATE STREET.
 - INSTALL 2" TEMPORARY VANGUARD BLOW-OFF VALVE PER BONA VISTA STANDARD DETAIL BV-05 AND SPECIFICATIONS
 - INSTALL SANITARY SEWER CLEANOUT PER WEBER COUNTY STANDARDS AND SPECIFICATIONS
 - INSTALL 6" C900 DR18 PVC "PURPLE" SECONDARY WATERLINE PER PINEVIEW WATER SYSTEMS STANDARDS AND SPECIFICATIONS
 - INSTALL 1-1/2" SECONDARY WATER SERVICE LINE PER PINEVIEW WATER SYSTEMS STANDARDS AND SPECIFICATIONS

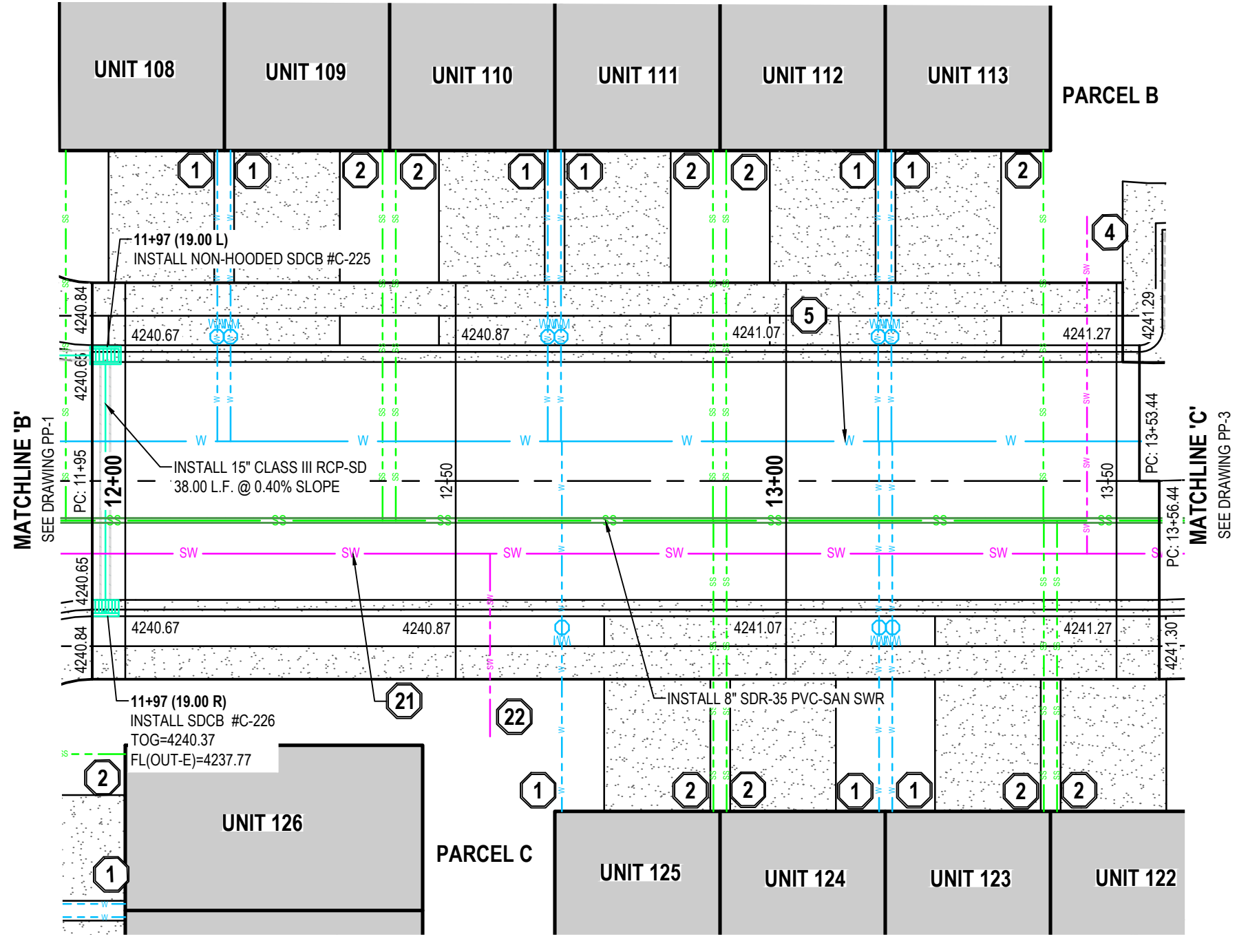

2775 WEST STREET

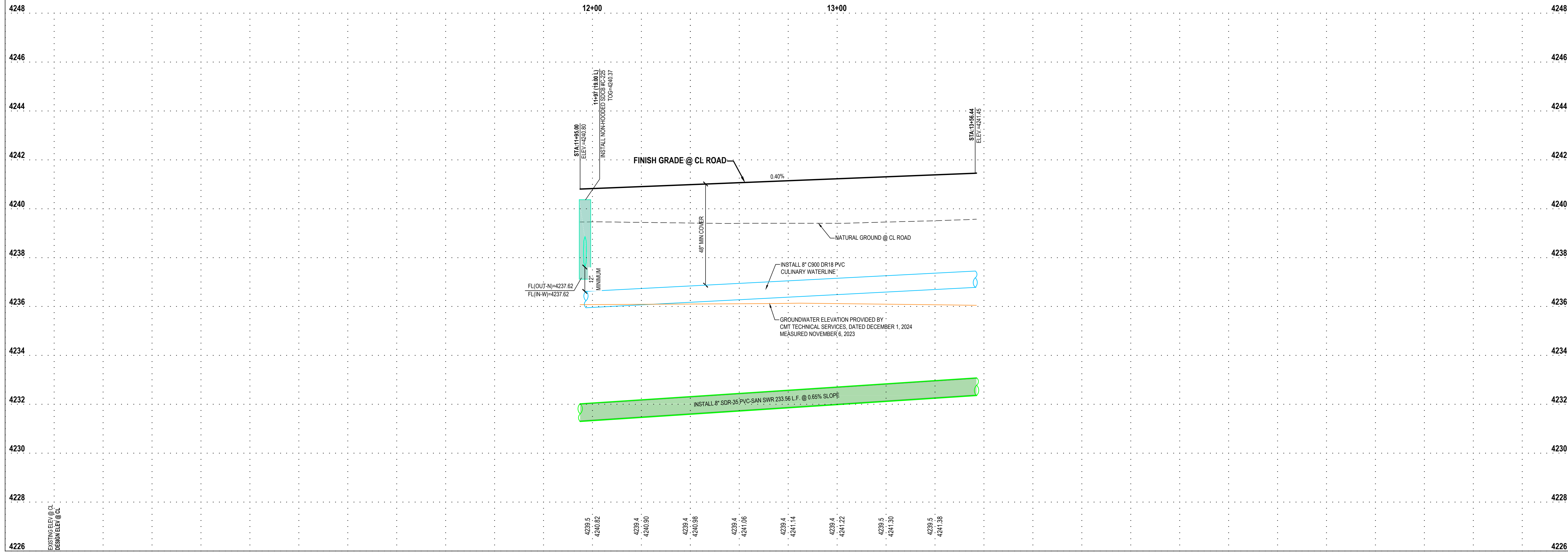
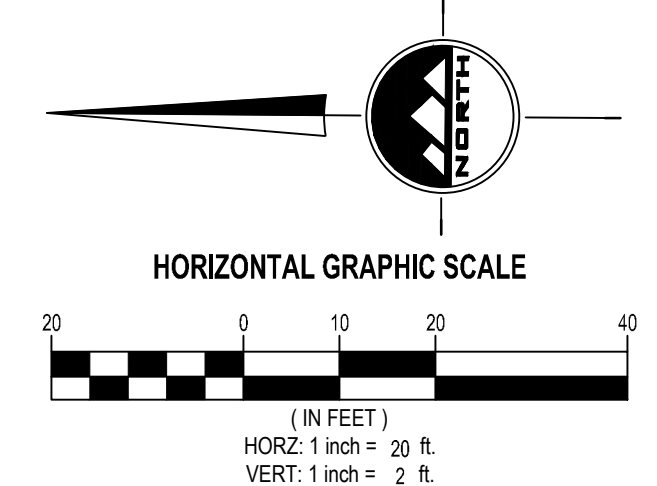
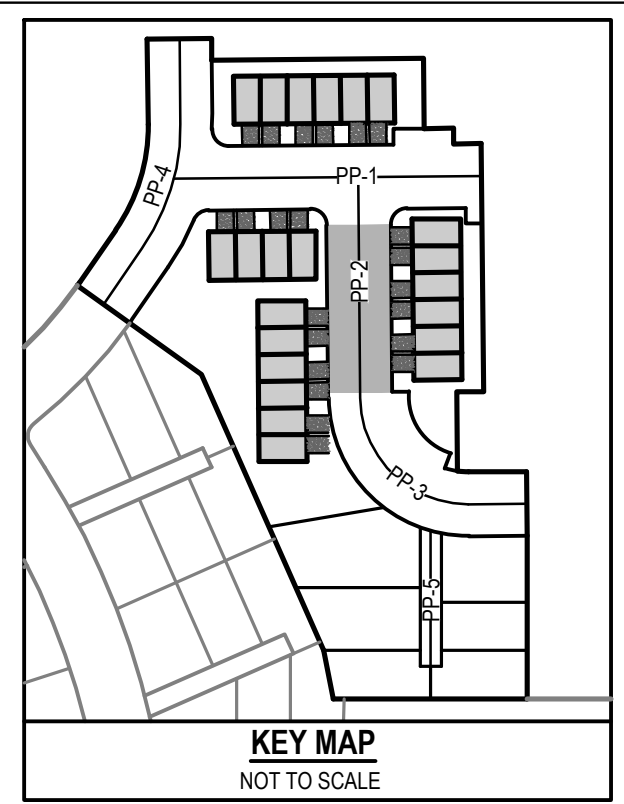

ENSIGN
THE STANDARD IN ENGINEERING

LAYTON
919 North 400 West
Layton, UT 84041
Phone: 801.547.1100

SANDY
Phone: 801.255.0529

TOOELE
Phone: 435.843.3590

CEDAR CITY
Phone: 435.865.1453

RICHFIELD
Phone: 435.896.2983

WWW.ENSIGNENG.COM

FOR:
NILSON HOMES
1740 COMBE RD, SUITE 2
SOUTH OGDEN, UT 84403

CONTACT:
STEVE ANDERSON
PHONE: 801.392.8100

THE ORCHARDS AT JDC RANCH
PHASE 2
2800 WEST 2600 NORTH STREET
WEBER COUNTY, UTAH



NO.	DATE	REVISION
		FOR REVIEW

2775 WEST STREET
PLAN AND PROFILE

PROJECT NUMBER: 9872
PRINT DATE: 2024-05-22
PROJECT MANAGER: CP
DESIGNED BY: TS

PP-2

811
Know what's below.
Call before you dig.

BENCHMARK
NORTHWEST CORNER OF SECTION 27
TOWNSHIP 7 NORTH, RANGE 2 WEST
SALT LAKE BASE AND MERIDIAN
ELEV = 4231.00'

- SCOPE OF WORK:**
PROVIDE, INSTALL AND/OR CONSTRUCT THE FOLLOWING PER THE SPECIFICATIONS GIVEN OR REFERENCED, THE DETAILS NOTED, AND/OR AS SHOWN ON THE CONSTRUCTION DRAWINGS:
- INSTALL 3/4" TYPE K COPPER SERVICE CONNECTION PER BONA VISTA WATER IMPROVEMENT DISTRICT STANDARDS AND SPECIFICATIONS
 - INSTALL 4" SANITARY SEWER SERVICE LATERAL @ 2.00% MINIMUM SLOPE PER WEBER COUNTY STANDARDS AND SPECIFICATIONS.
 - INSTALL 1-1/2" PVC DUAL TURNOUT SECONDARY WATER SERVICE LINE PER PINEVIEW WATER SYSTEMS STANDARDS AND SPECIFICATIONS.
 - INSTALL 1" SECONDARY WATER SERVICE LINE PER PINEVIEW WATER SYSTEMS STANDARDS AND SPECIFICATIONS.
 - INSTALL 8" C900 DR18 PVC CULINARY WATERLINE PER BONA VISTA WATER IMPROVEMENT STANDARDS AND SPECIFICATIONS
 - INSTALL 8" C900 DR18 PVC "PURPLE" SECONDARY WATERLINE PER PINEVIEW WATER SYSTEMS STANDARDS AND SPECIFICATIONS
 - FIELD LOCATE AND CONNECT TO EXISTING CULINARY WATERLINE PER BONA VISTA WATER IMPROVEMENT STANDARDS AND SPECIFICATIONS
 - FIELD LOCATE AND CONNECT TO EXISTING SECONDARY WATERLINE PER PINEVIEW WATER SYSTEMS STANDARDS AND SPECIFICATIONS
 - INSTALL FIRE HYDRANT AND VALVE PER BONA VISTA WATER IMPROVEMENT DISTRICT STANDARDS AND SPECIFICATIONS
 - INSTALL STREET LIGHT PER PLAIN CITY STANDARDS AND SPECIFICATIONS COORDINATE ALL PROPOSED STREET LIGHT LOCATIONS WITH PLAIN CITY AND THE STREET LIGHT INSTALLATION WITH ROCKY MOUNTAIN POWER.
 - INSTALL 4" C900 DR18 PVC PRIVATE CULINARY WATERMAIN PER BONA VISTA STANDARDS AND SPECIFICATIONS. WATERLINE IS PRIVATE AFTER THE VALVE ONTO THE PRIVATE STREET.
 - INSTALL 2" TEMPORARY VANGUARD BLOW-OFF VALVE PER BONA VISTA STANDARD DETAIL BV-05 AND SPECIFICATIONS
 - INSTALL SANITARY SEWER CLEANOUT PER WEBER COUNTY STANDARDS AND SPECIFICATIONS
 - INSTALL 6" C900 DR18 PVC "PURPLE" SECONDARY WATERLINE PER PINEVIEW WATER SYSTEMS STANDARDS AND SPECIFICATIONS
 - INSTALL 1-1/2" SECONDARY WATER SERVICE LINE PER PINEVIEW WATER SYSTEMS STANDARDS AND SPECIFICATIONS

- INSTALL 8" C900 DR18 PVC "PURPLE" SECONDARY WATERLINE PER PINEVIEW WATER SYSTEMS STANDARDS AND SPECIFICATIONS
- PLUG AND BLOCK FOR FUTURE CONNECTION
- INSTALL 2" POLY SECONDARY WATER SERVICE LINE PER PINEVIEW WATER SYSTEMS STANDARDS AND SPECIFICATIONS (TYP)
- EXISTING FIRE HYDRANT
- EXISTING STREET LIGHT
- EXISTING 8" C900 DR18 PVC CULINARY WATERLINE
- EXISTING 8" C900 DR18 PVC "PURPLE" SECONDARY WATERLINE
- INSTALL 2" PERMANENT #2 BLOW-OFF VALVE PER BONA VISTA STANDARD DETAIL BV-05 AND SPECIFICATIONS

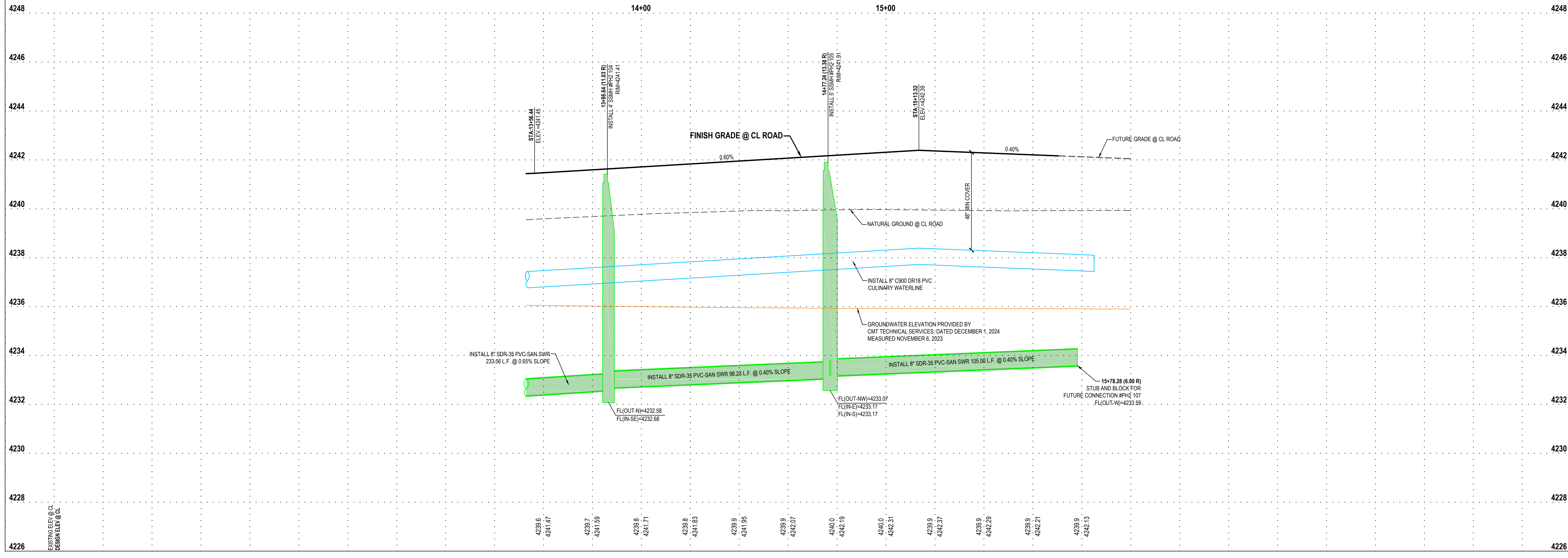
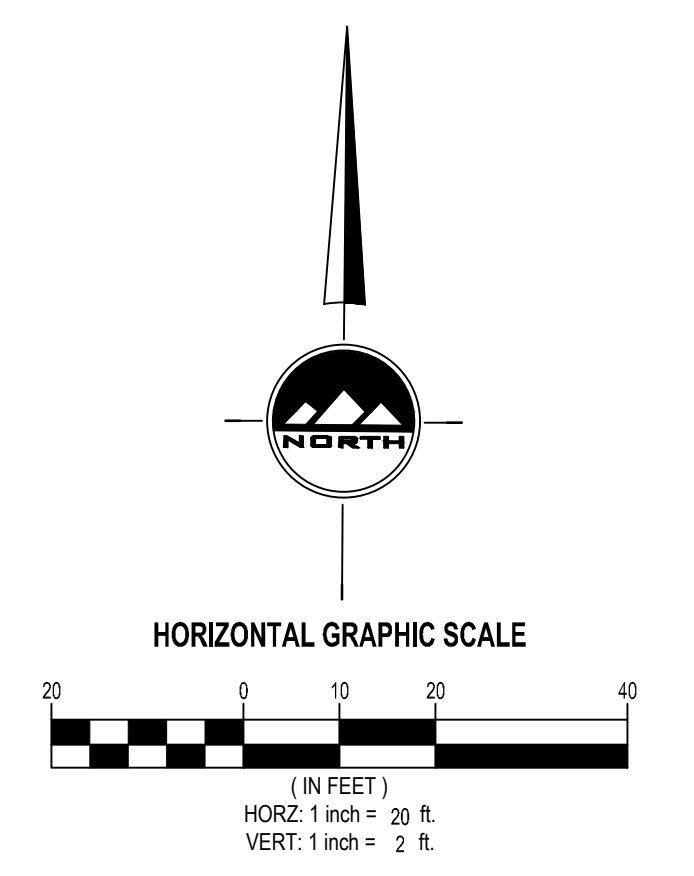
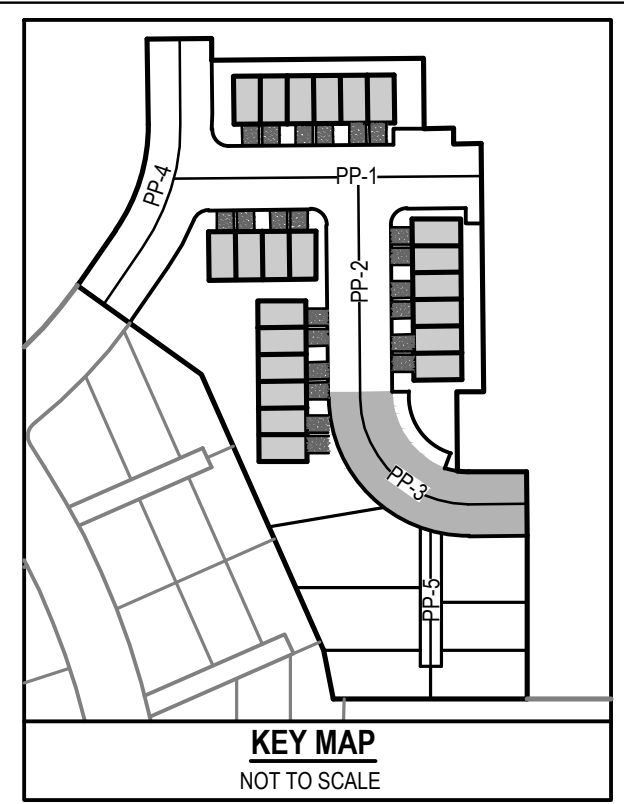
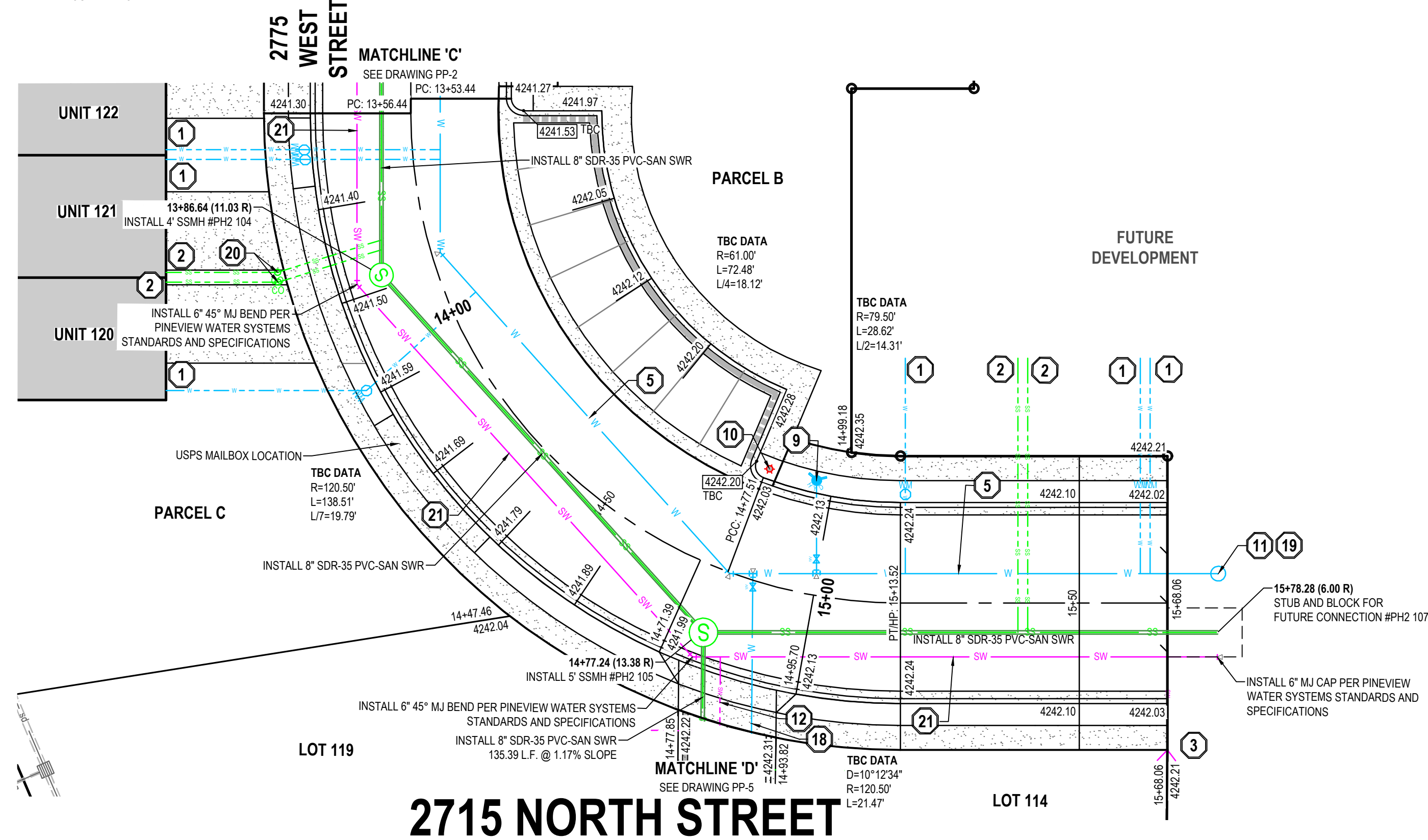

ENSIGN
THE STANDARD IN ENGINEERING

LAYTON
919 North 400 West
Layton, UT 84041
Phone: 801.547.1100

SANDY
Phone: 801.255.0529

TOOLEE
Phone: 435.843.3590

CEDAR CITY
Phone: 435.865.1453

RICHFIELD
Phone: 435.896.2983

WWW.ENSIGNENG.COM

FOR:
NILSON HOMES
1740 COMBE RD, SUITE 2
SOUTH OGDEN, UT 84403

CONTACT:
STEVE ANDERSON
PHONE: 801.392.8100

THE ORCHARDS AT JDC RANCH
PHASE 2
2800 WEST 2600 NORTH STREET
WEBER COUNTY, UTAH



NO. DATE REASON FOR REVIEW

2715 NORTH STREET
PLAN AND PROFILE

PROJECT NUMBER 9872 PRINT DATE 2024-05-22
PROJECT MANAGER CP DESIGNED BY TS

PP-3



BENCHMARK
 NORTHWEST CORNER OF SECTION 27
 TOWNSHIP 7 NORTH, RANGE 2 WEST
 SALT LAKE BASE AND MERIDIAN
 ELEV = 4231.00'

SCOPE OF WORK:
 PROVIDE, INSTALL AND/OR CONSTRUCT THE FOLLOWING PER THE SPECIFICATIONS GIVEN OR REFERENCED, THE DETAILS NOTED, AND/OR AS SHOWN ON THE CONSTRUCTION DRAWINGS:

1. INSTALL 3/4" TYPE K COPPER SERVICE CONNECTION PER BONA VISTA WATER IMPROVEMENT DISTRICT STANDARDS AND SPECIFICATIONS
2. INSTALL 4" SANITARY SEWER SERVICE LATERAL @ 2.00% MINIMUM SLOPE PER WEBER COUNTY STANDARDS AND SPECIFICATIONS.
3. INSTALL 1-1/2" PVC DUAL TURNOUT SECONDARY WATER SERVICE LINE PER PINEVIEW WATER SYSTEMS STANDARDS AND SPECIFICATIONS.
4. INSTALL 1" SECONDARY WATER SERVICE LINE PER PINEVIEW WATER SYSTEMS STANDARDS AND SPECIFICATIONS.
5. INSTALL 8" C900 DR18 PVC CULINARY WATERLINE PER BONA VISTA WATER IMPROVEMENT STANDARDS AND SPECIFICATIONS
6. INSTALL 8" C900 DR18 PVC "PURPLE" SECONDARY WATERLINE PER PINEVIEW WATER SYSTEMS STANDARDS AND SPECIFICATIONS
7. FIELD LOCATE AND CONNECT TO EXISTING CULINARY WATERLINE PER BONA VISTA WATER IMPROVEMENT STANDARDS AND SPECIFICATIONS
8. FIELD LOCATE AND CONNECT TO EXISTING SECONDARY WATERLINE PER PINEVIEW WATER SYSTEMS STANDARDS AND SPECIFICATIONS
9. INSTALL FIRE HYDRANT AND VALVE PER BONA VISTA WATER IMPROVEMENT DISTRICT STANDARDS AND SPECIFICATIONS
10. INSTALL STREET LIGHT PER PLAIN CITY STANDARDS AND SPECIFICATIONS COORDINATE ALL PROPOSED STREET LIGHT LOCATIONS WITH PLAIN CITY AND THE STREET LIGHT INSTALLATION WITH ROCKY MOUNTAIN POWER.
11. PLUG AND BLOCK FOR FUTURE CONNECTION
12. INSTALL 2" POLY SECONDARY WATER SERVICE LINE PER PINEVIEW WATER SYSTEMS STANDARDS AND SPECIFICATIONS (TYP)
13. EXISTING FIRE HYDRANT
14. EXISTING STREET LIGHT
15. EXISTING 8" C900 DR18 PVC CULINARY WATERLINE
16. EXISTING 8" C900 DR18 PVC "PURPLE" SECONDARY WATERLINE
17. INSTALL 2" PERMANENT #2 POST BLOW-OFF VALVE PER BONA VISTA STANDARD DETAIL BV-05 AND SPECIFICATIONS
18. INSTALL 4" C900 DR18 PVC PRIVATE CULINARY WATERMAIN PER BONA VISTA STANDARDS AND SPECIFICATIONS. WATERLINE IS PRIVATE AFTER THE VALVE ONTO THE PRIVATE STREET.
19. INSTALL 2" TEMPORARY VANGUARD BLOW-OFF VALVE PER BONA VISTA STANDARD DETAIL BV-05 AND SPECIFICATIONS
20. INSTALL SANITARY SEWER CLEANOUT PER WEBER COUNTY STANDARDS AND SPECIFICATIONS
21. INSTALL 6" C900 DR18 PVC "PURPLE" SECONDARY WATERLINE PER PINEVIEW WATER SYSTEMS STANDARDS AND SPECIFICATIONS
22. INSTALL 1-1/2" SECONDARY WATER SERVICE LINE PER PINEVIEW WATER SYSTEMS STANDARDS AND SPECIFICATIONS

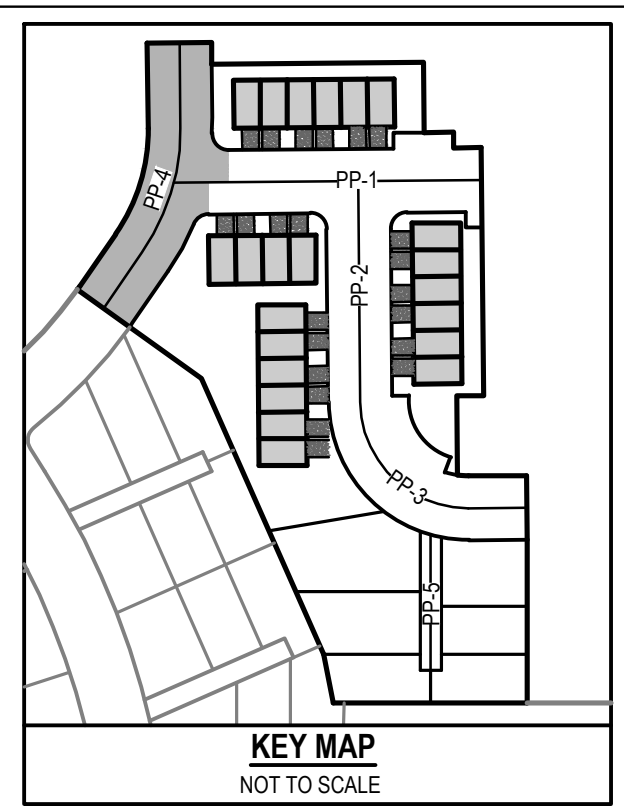

ENSIGN
 THE STANDARD IN ENGINEERING

LAYTON
 919 North 400 West
 Layton, UT 84041
 Phone: 801.547.1100

SANDY
 Phone: 801.255.0529

TOOELE
 Phone: 435.843.3590

CEDAR CITY
 Phone: 435.865.1453

RICHFIELD
 Phone: 435.896.2983

WWW.ENSIGNENG.COM

FOR:
 NILSON HOMES
 1740 COMBE RD, SUITE 2
 SOUTH OGDEN, UT 84403

CONTACT:
 STEVE ANDERSON
 PHONE: 801.392.8100

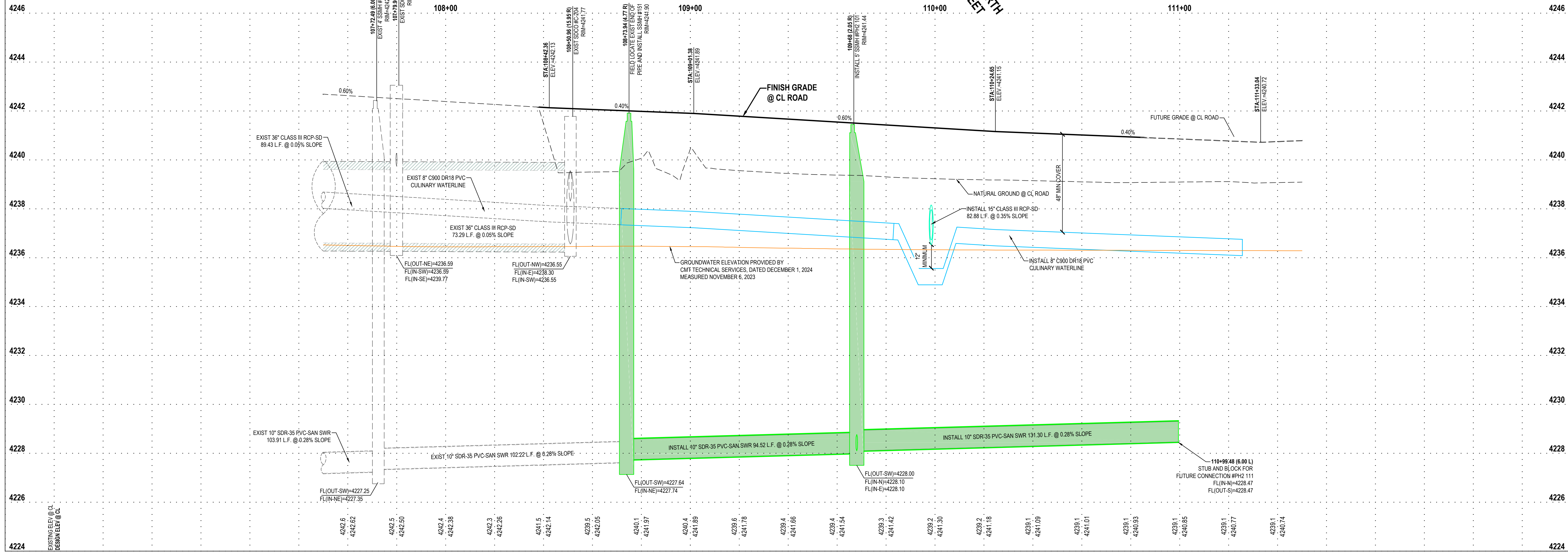
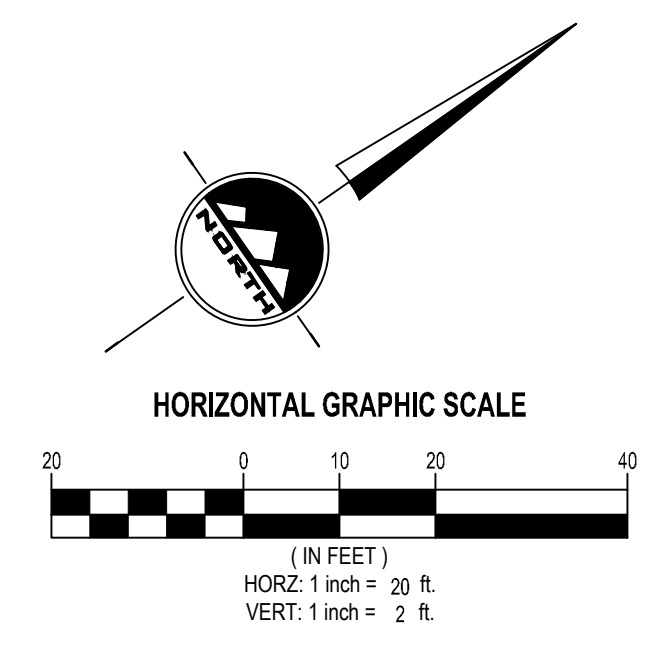
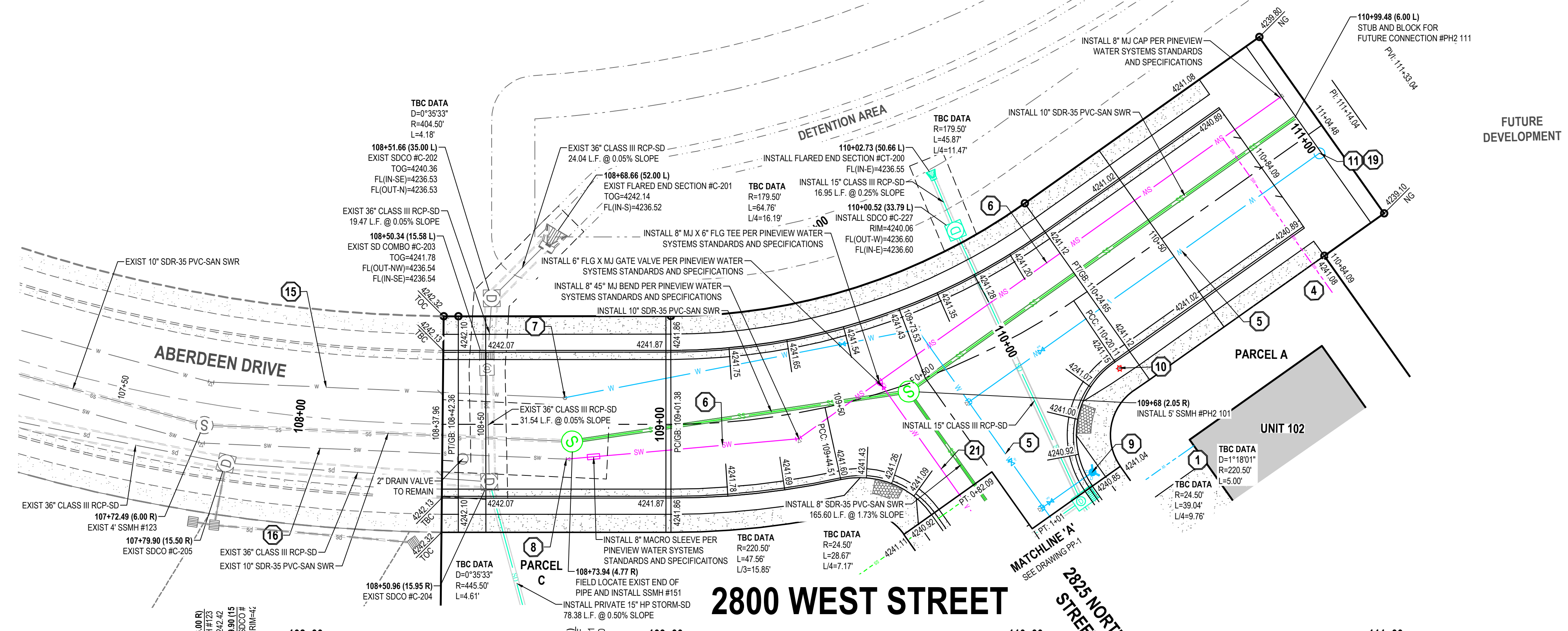

THE ORCHARDS AT JDC RANCH
PHASE 2
2800 WEST 2600 NORTH STREET
WEBER COUNTY, UTAH



NO. DATE REVISION FOR REVIEW

2800 WEST STREET
ABERDEEN DRIVE
PLAN AND PROFILE

PROJECT NUMBER 9872 PRINT DATE 2024-05-22
 PROJECT MANAGER CP DESIGNED BY TS

PP-4

811
Know what's below.
Call before you dig.

CALL BLUESTAKES
@ 811 AT LEAST 48 HOURS
PRIOR TO THE
COMMENCEMENT OF ANY
CONSTRUCTION.

BENCHMARK
NORTHWEST CORNER OF SECTION 27
TOWNSHIP 7 NORTH, RANGE 2 WEST
SALT LAKE BASE AND MERIDIAN
ELEV = 4231.00'

SCOPE OF WORK:
PROVIDE, INSTALL AND/OR CONSTRUCT THE FOLLOWING PER THE SPECIFICATIONS GIVEN OR REFERENCED, THE DETAILS NOTED, AND/OR AS SHOWN ON THE CONSTRUCTION DRAWINGS:

- 1 INSTALL 3/4" TYPE K COPPER SERVICE CONNECTION PER BONA VISTA WATER IMPROVEMENT DISTRICT STANDARDS AND SPECIFICATIONS
- 2 INSTALL 4" SANITARY SEWER SERVICE LATERAL @ 2.00% MINIMUM SLOPE PER WEBER COUNTY STANDARDS AND SPECIFICATIONS.
- 3 INSTALL 1-1/2" PVC DUAL TURNOUT SECONDARY WATER SERVICE LINE PER PINEVIEW WATER SYSTEMS STANDARDS AND SPECIFICATIONS.
- 4 INSTALL 1" SECONDARY WATER SERVICE LINE PER PINEVIEW WATER SYSTEMS STANDARDS AND SPECIFICATIONS.
- 5 INSTALL 8" C900 DR18 PVC CULINARY WATERLINE PER BONA VISTA WATER IMPROVEMENT STANDARDS AND SPECIFICATIONS
- 6 INSTALL 8" C900 DR18 PVC "PURPLE" SECONDARY WATERLINE PER PINEVIEW WATER SYSTEMS STANDARDS AND SPECIFICATIONS
- 7 FIELD LOCATE AND CONNECT TO EXISTING CULINARY WATERLINE PER BONA VISTA WATER IMPROVEMENT STANDARDS AND SPECIFICATIONS
- 8 FIELD LOCATE AND CONNECT TO EXISTING SECONDARY WATERLINE PER PINEVIEW WATER SYSTEMS STANDARDS AND SPECIFICATIONS
- 9 INSTALL FIRE HYDRANT AND VALVE PER BONA VISTA WATER IMPROVEMENT DISTRICT STANDARDS AND SPECIFICATIONS
- 10 INSTALL STREET LIGHT FOR PLAIN CITY STANDARDS AND SPECIFICATIONS COORDINATE ALL PROPOSED STREET LIGHT LOCATIONS WITH PLAIN CITY AND THE STREET LIGHT INSTALLATION WITH ROCKY MOUNTAIN POWER.
- 11 PLUG AND BLOCK FOR FUTURE CONNECTION
- 12 INSTALL 2" POLY SECONDARY WATER SERVICE LINE PER PINEVIEW WATER SYSTEMS STANDARDS AND SPECIFICATIONS (TYP)
- 13 EXISTING FIRE HYDRANT
- 14 EXISTING STREET LIGHT
- 15 EXISTING 8" C900 DR18 PVC CULINARY WATERLINE
- 16 EXISTING 8" C900 DR18 PVC "PURPLE" SECONDARY WATERLINE
- 17 INSTALL 2" PERMANENT #2 POST BLOW-OFF VALVE PER BONA VISTA STANDARD DETAIL BV-05 AND SPECIFICATIONS
- 18 INSTALL 4" C900 DR18 PVC PRIVATE CULINARY WATERMAIN PER BONA VISTA STANDARDS AND SPECIFICATIONS. WATERLINE IS PRIVATE AFTER THE VALVE ONTO THE PRIVATE STREET.
- 19 INSTALL 2" TEMPORARY VANGUARD BLOW-OFF VALVE PER BONA VISTA STANDARD DETAIL BV-05 AND SPECIFICATIONS
- 20 INSTALL SANITARY SEWER CLEANOUT PER WEBER COUNTY STANDARDS AND SPECIFICATIONS
- 21 INSTALL 6" C900 DR18 PVC "PURPLE" SECONDARY WATERLINE PER PINEVIEW WATER SYSTEMS STANDARDS AND SPECIFICATIONS
- 22 INSTALL 1-1/2" SECONDARY WATER SERVICE LINE PER PINEVIEW WATER SYSTEMS STANDARDS AND SPECIFICATIONS

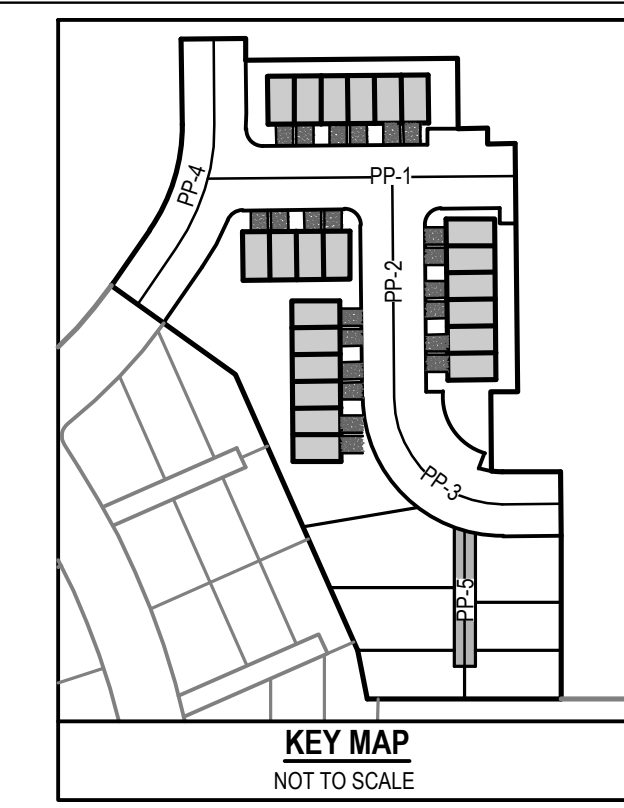

ENSIGN
THE STANDARD IN ENGINEERING

LAYTON
919 North 400 West
Layton, UT 84041
Phone: 801.547.1100

SANDY
Phone: 801.255.0529

TOOELE
Phone: 435.843.3590

CEDAR CITY
Phone: 435.865.1453

RICHFIELD
Phone: 435.896.2983

WWW.ENSIGNENG.COM

FOR:
NILSON HOMES
1740 COMBE RD, SUITE 2
SOUTH OGDEN, UT 84403

CONTACT:
STEVE ANDERSON
PHONE: 801.392.8100

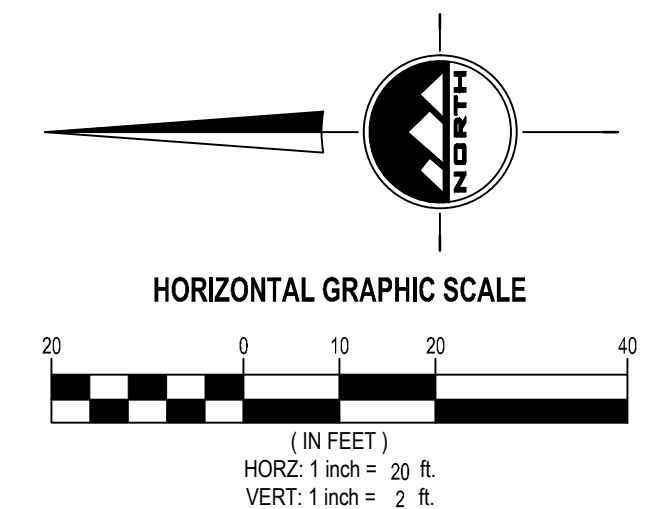
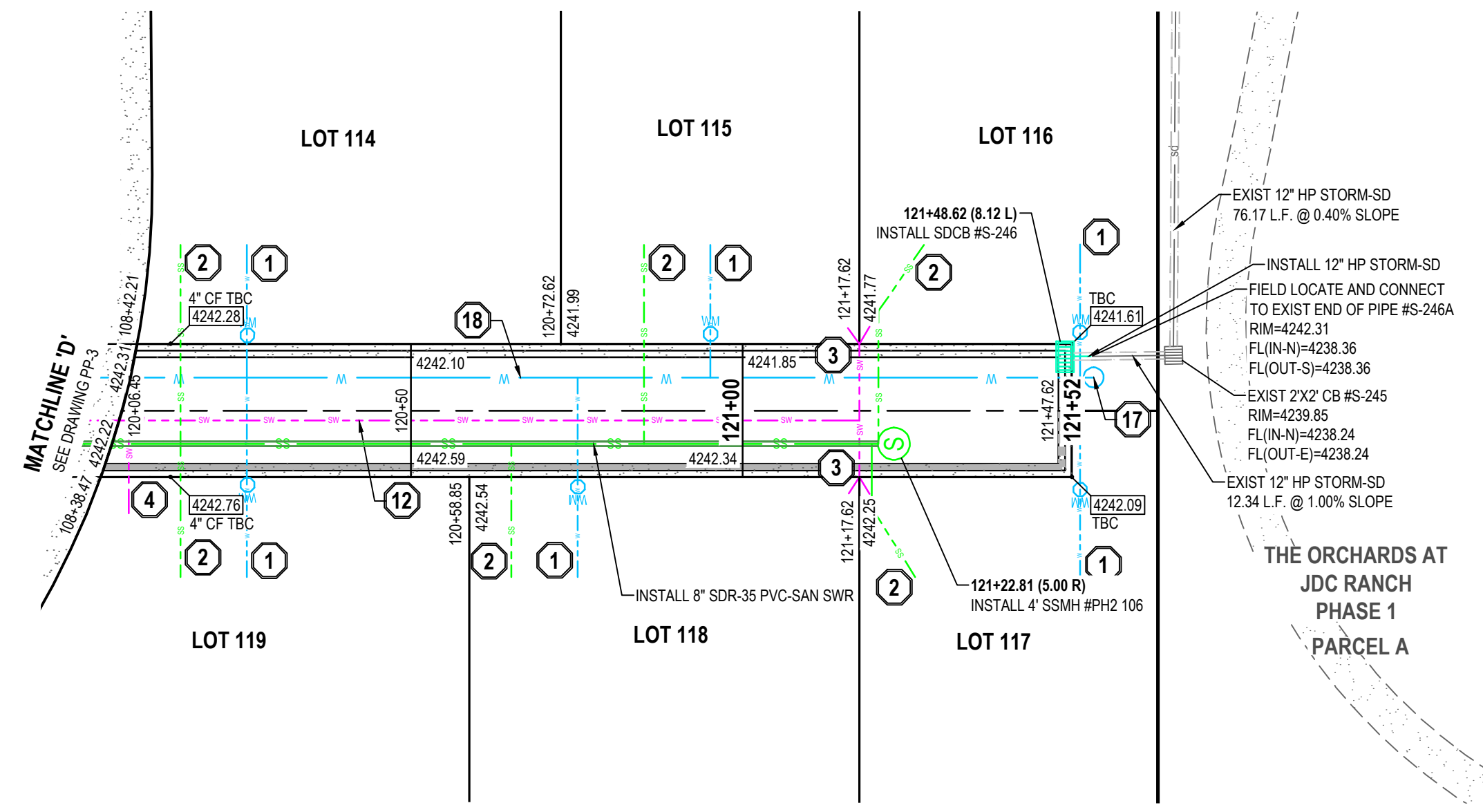

2770 WEST STREET

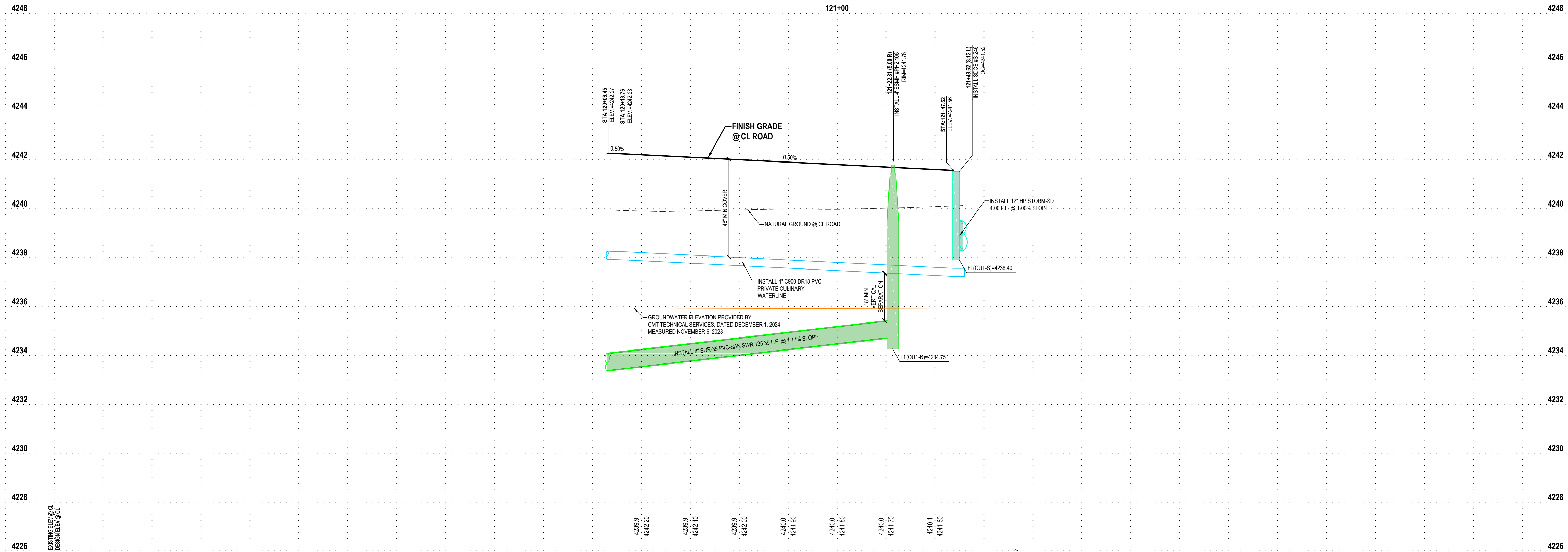

THE ORCHARDS AT JDC RANCH
PHASE 2
 2800 WEST 2600 NORTH STREET
 WEBER COUNTY, UTAH

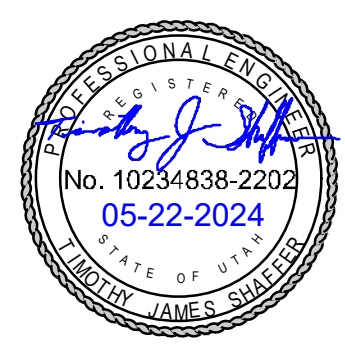

NO. DATE REASON FOR REVIEW

**2770 WEST STREET
PLAN AND PROFILE**

PROJECT NUMBER 9872 PRINT DATE 2024-05-22
PROJECT MANAGER CP DESIGNED BY TS

PP-5

ENGINER ELEV @ CL BENCHMARK ELEV @ CL

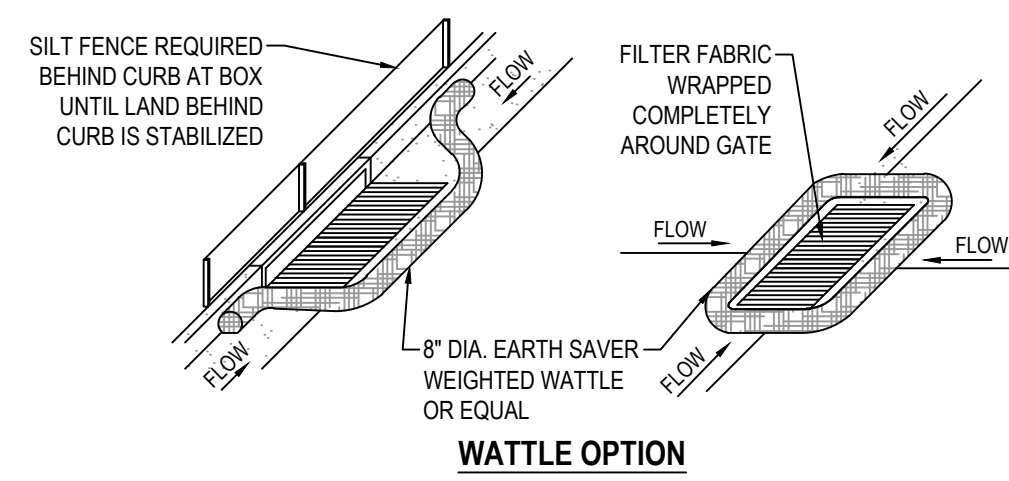

- NOTES:
1. PLACE WATTLES OR GRAVEL BAGS TIGHT AGAINST CURB TO PREVENT SEDIMENT-LADEN WATER FROM GETTING BETWEEN CURB AND WATTLEBAG.
 2. PLACE WATTLES OR GRAVEL BAGS SUCH THAT FLOW DOES NOT OVERTOP CURB OR ROAD CENTERLINE.
 3. INSPECT INLET PROTECTION AFTER EVERY LARGE STORM EVENT AND AT LEAST BIWEEKLY, OR PER SWPPP REQUIREMENTS, WHICHEVER IS MORE STRINGENT, TO ENSURE THAT SEDIMENT CONTROL IS MEETING ITS DESIGN INTENT. MAINTAIN AND/OR REPLACE AS NEEDED.
 4. REMOVE SEDIMENT ACCUMULATED WHEN IT REACHES 50% OF GRAVEL BAG OR WATTLE HEIGHT.
 5. CONTRACTOR MAY SUBMIT AN ALTERNATIVE METHOD OF INLET PROTECTION. THE ALTERNATIVE METHOD SHALL BE APPROVED BY THE CITY INSPECTOR AND THE ENGINEER OF RECORD.
 6. BEFORE PLACEMENT OF CURB, STABILIZATION OF LAND BEHIND CURB, AND/OR PAVING, MAINTAIN TOP OF INLET AT 6" ABOVE GRADE, AND SURROUND WITH SILT FENCE FOR SEDIMENTATION AROUND BOX. MAINTAIN SILT FENCE BEHIND BOX UNTIL LAND BEHIND CURB IS STABILIZED.

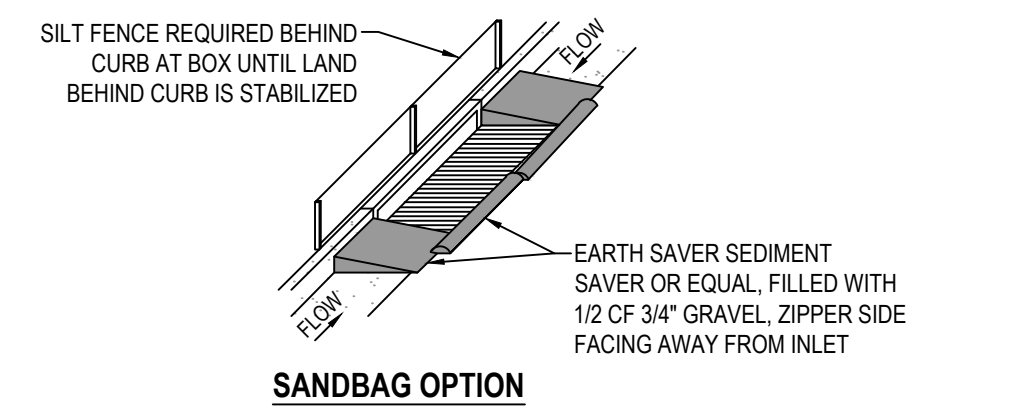

1 SAG INLET PROTECTION SCALE: NONE

2 STABILIZED CONSTRUCTION ENTRANCE SCALE: NONE

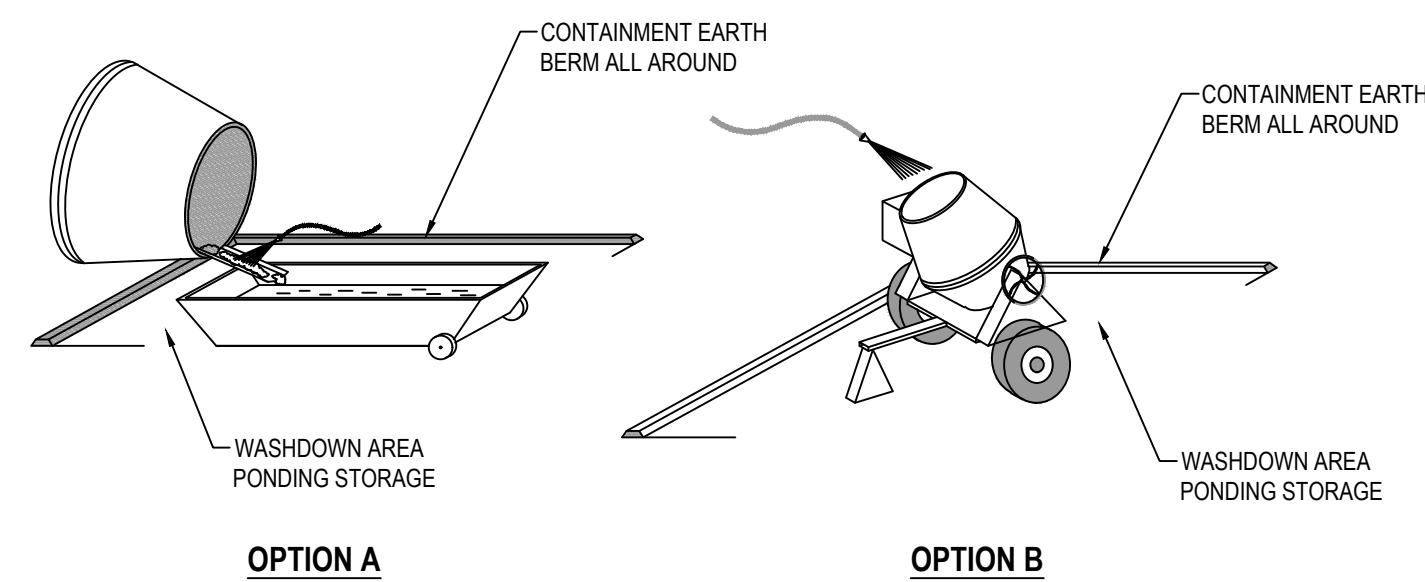

3 CONCRETE WASTE MANAGEMENT SCALE: NONE

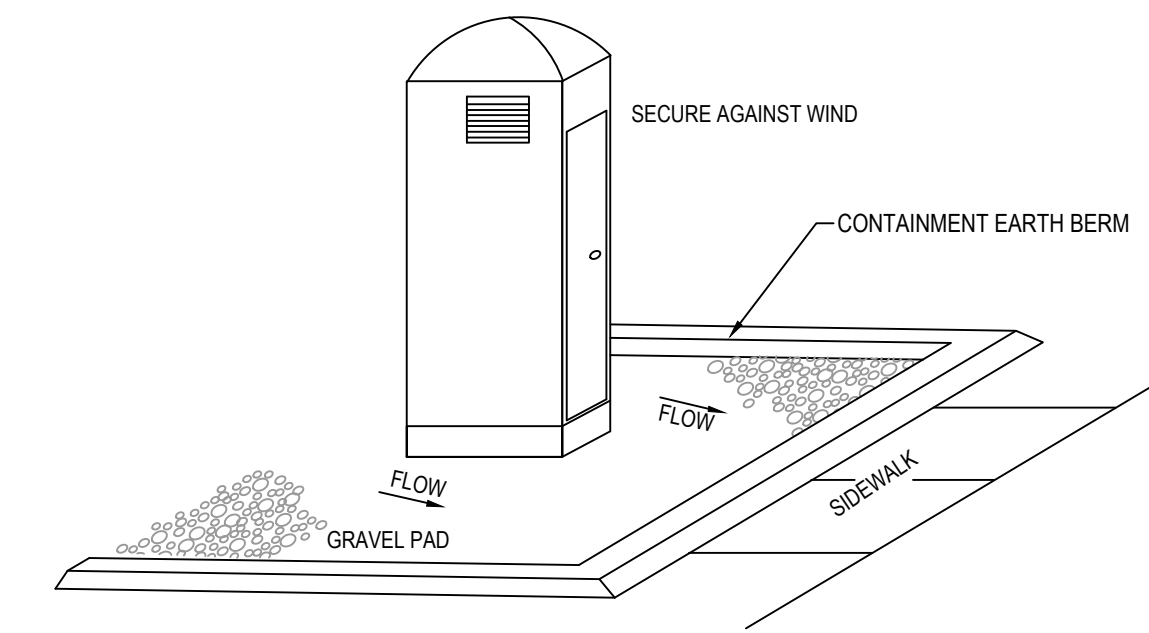

4 PORTABLE TOILET SCALE: NONE

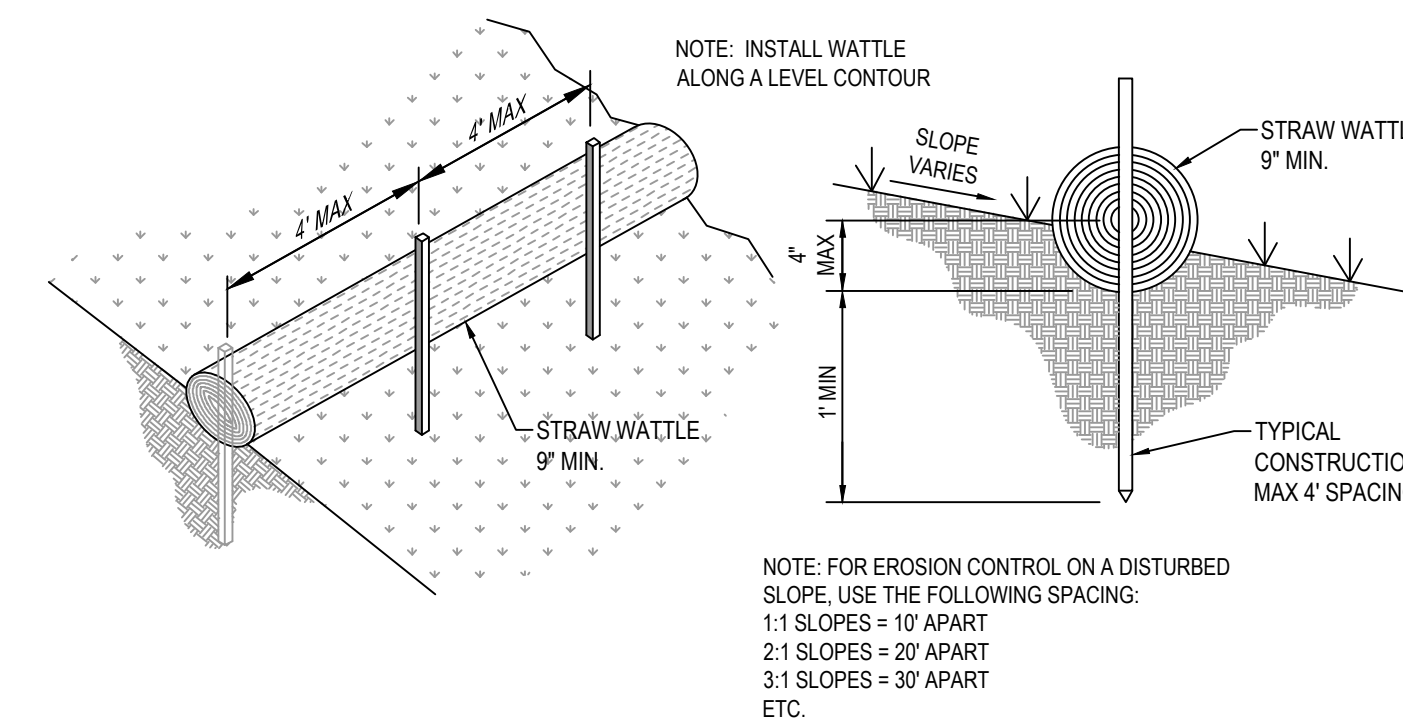

5 STRAW WATTLES SCALE: NONE

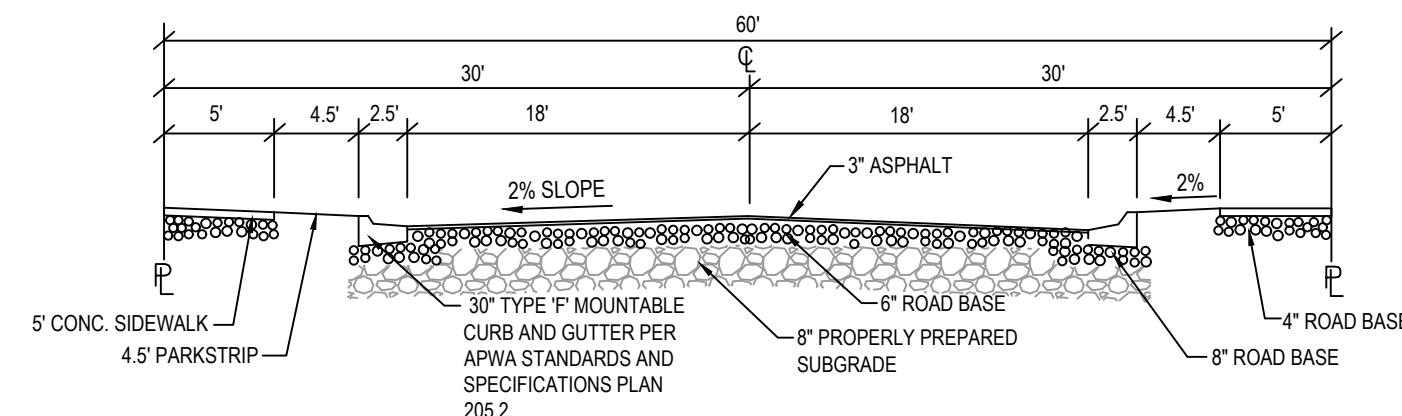

6 TYPICAL 60' STREET CROSS SECTION SCALE: NONE

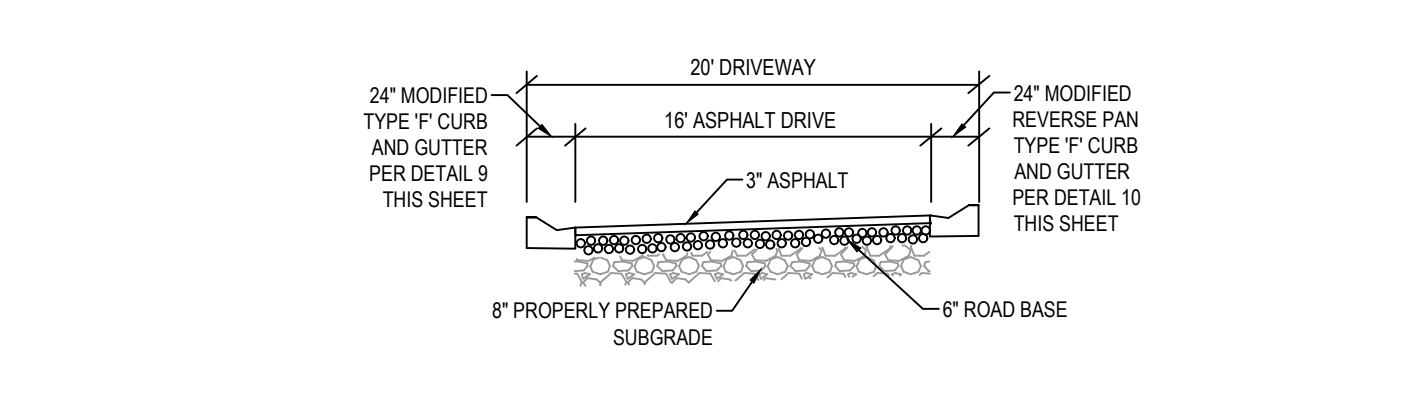

7 2770 WEST ALLEY SECTION SCALE: NONE

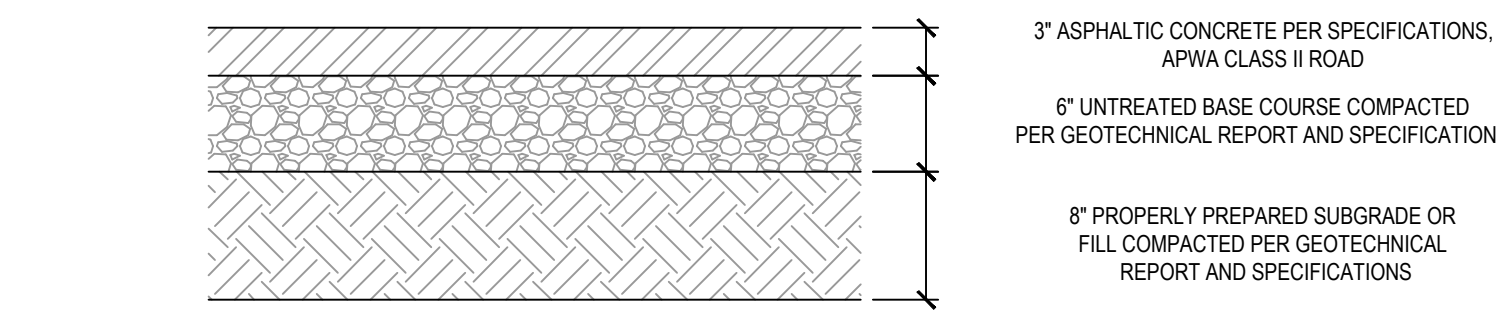

8 STANDARD ASPHALT SECTION SCALE: NONE

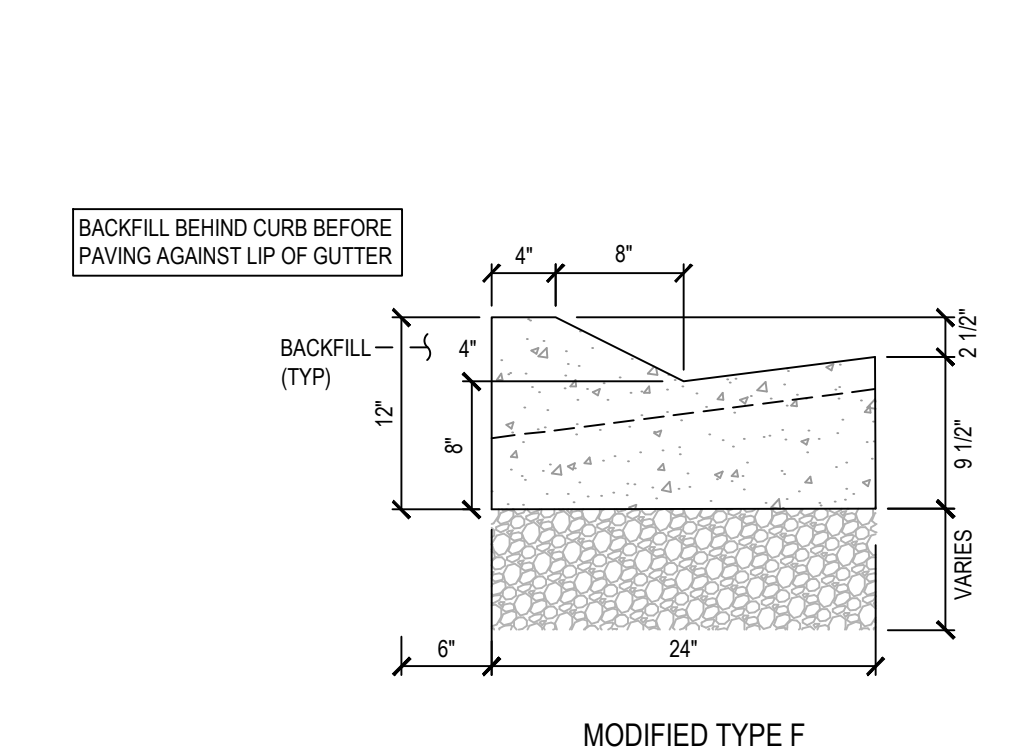

9 MODIFIED 24" TYPE 'F' CURB AND GUTTER SCALE: NONE

- CURB AND GUTTER
1. GENERAL
 - A. Variance from specified dimensions and slopes must be acceptable to the ENGINEER. System configuration may be changed at ENGINEER'S discretion.
 - B. Additional requirements are specified in APWA Section 32 16 13.
 2. PRODUCTS
 - A. Base Course: Untreated base course, APWA section 32 11 23. Do not use gravel as a base course without ENGINEER'S permission.
 - B. Expansion Joint Filler: 1/2-inch thick type F1 full depth, APWA Section 32 13 73.
 - C. Concrete: Class 4000, APWA Section 03 30 04. If necessary, provide concrete that achieves design strength in less than 7 days. Use caution; however, as concrete crazing (spider cracks) may develop if air temperature exceeds 90 degrees F.
 - D. Concrete Curing Agent: Clear membrane forming compound with fugitive dye (Type ID Class A), APWA Section 03 39 00.
 3. EXECUTION
 - A. Base Course Placement: APWA Section 32 05 10. Thickness is 6-inches if flow-line grade is 0.5 percent (s=0.005) or greater. If slope is less, provide 8-inches. Maximum lift thickness before compaction is 8-inches when using riding equipment or 6-inches when using hand held equipment. Compaction is 95 percent or greater relative to a modified proctor density, APWA Section 31 23 26.
 - B. Concrete Placement: APWA Section 03 30 10.
 1. Install expansion joints vertical, full depth, with top of filler set flush with concrete surface. Install at the start or end of a street intersection curb return. Expansion joints are not required in concrete placement using slip-form construction.
 2. Install contraction joints vertical, 1/8-inch wide or 1/4 slab thickness if the slab is greater than 8-inches thick. Match joint location in adjacent Portland-cement concrete roadway pavement.
 3. Provide 1/2-inch radius edges. Apply a broom finish. Apply a curing agent.
 - C. Protection and Repair: Protect concrete from deicing chemicals during cure. Repair construction that does not drain. If necessary, fill flow-line with water to verify.

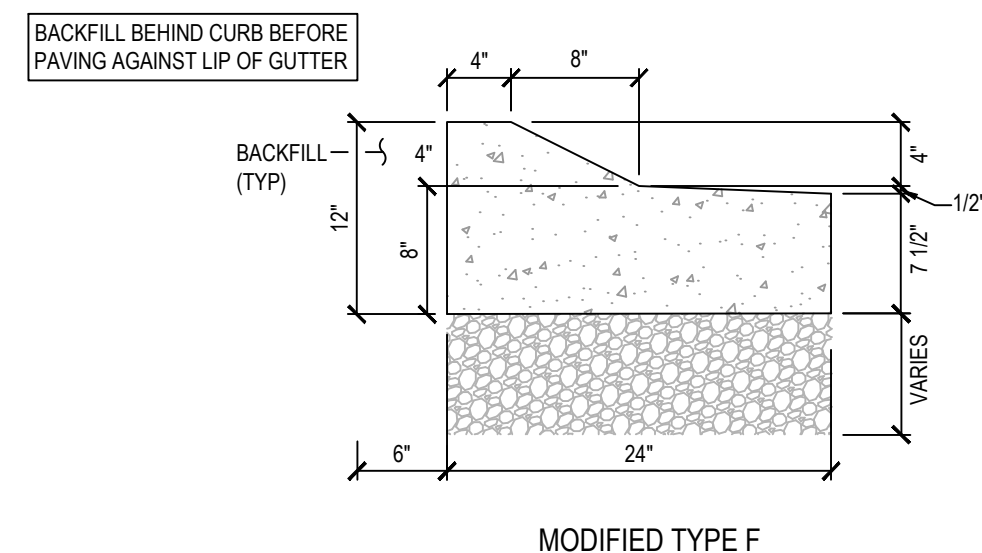

10 MODIFIED 24" REVERSE PAN TYPE 'F' CURB AND GUTTER SCALE: NONE

- CURB AND GUTTER
1. GENERAL
 - A. Variance from specified dimensions and slopes must be acceptable to the ENGINEER. System configuration may be changed at ENGINEER'S discretion.
 - B. Additional requirements are specified in APWA Section 32 16 13.
 2. PRODUCTS
 - A. Base Course: Untreated base course, APWA section 32 11 23. Do not use gravel as a base course without ENGINEER'S permission.
 - B. Expansion Joint Filler: 1/2-inch thick type F1 full depth, APWA Section 32 13 73.
 - C. Concrete: Class 4000, APWA Section 03 30 04. If necessary, provide concrete that achieves design strength in less than 7 days. Use caution; however, as concrete crazing (spider cracks) may develop if air temperature exceeds 90 degrees F.
 - D. Concrete Curing Agent: Clear membrane forming compound with fugitive dye (Type ID Class A), APWA Section 03 39 00.
 3. EXECUTION
 - A. Base Course Placement: APWA Section 32 05 10. Thickness is 6-inches if flow-line grade is 0.5 percent (s=0.005) or greater. If slope is less, provide 8-inches. Maximum lift thickness before compaction is 8-inches when using riding equipment or 6-inches when using hand held equipment. Compaction is 95 percent or greater relative to a modified proctor density, APWA Section 31 23 26.
 - B. Concrete Placement: APWA Section 03 30 10.
 1. Install expansion joints vertical, full depth, with top of filler set flush with concrete surface. Install at the start or end of a street intersection curb return. Expansion joints are not required in concrete placement using slip-form construction.
 2. Install contraction joints vertical, 1/8-inch wide or 1/4 slab thickness if the slab is greater than 8-inches thick. Match joint location in adjacent Portland-cement concrete roadway pavement.
 3. Provide 1/2-inch radius edges. Apply a broom finish. Apply a curing agent.
 - C. Protection and Repair: Protect concrete from deicing chemicals during cure. Repair construction that does not drain. If necessary, fill flow-line with water to verify.

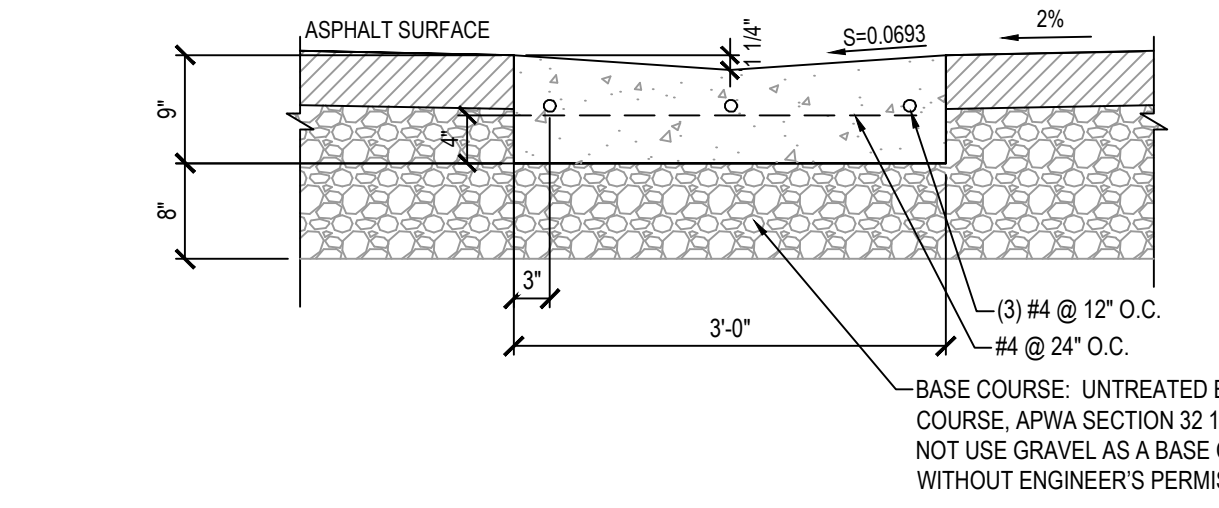

11 3' WATERWAY SCALE: NONE

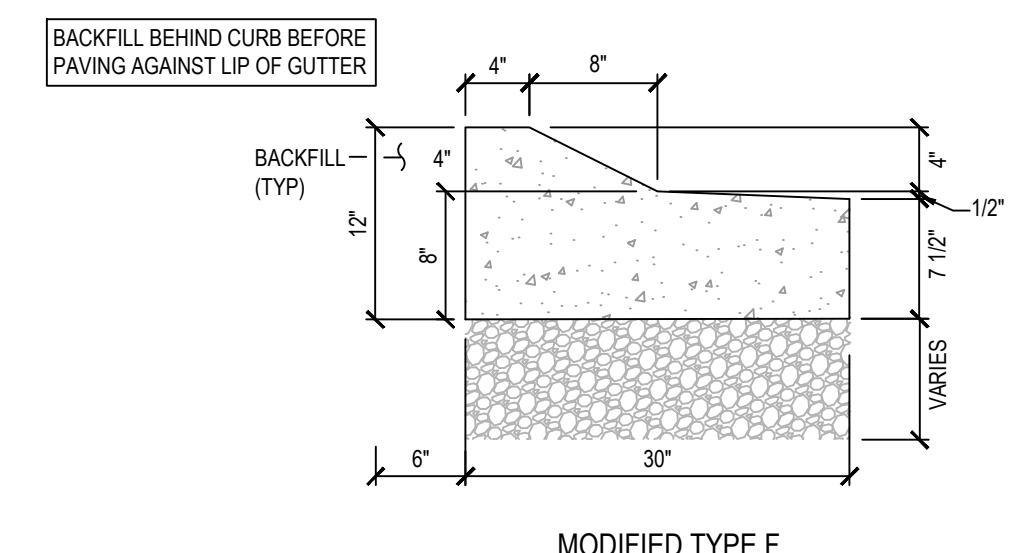

12 30" REVERSE PAN TYPE 'F' CURB AND GUTTER SCALE: NONE

- CURB AND GUTTER
1. GENERAL
 - A. Variance from specified dimensions and slopes must be acceptable to the ENGINEER. System configuration may be changed at ENGINEER'S discretion.
 - B. Additional requirements are specified in APWA Section 32 16 13.
 2. PRODUCTS
 - A. Base Course: Untreated base course, APWA section 32 11 23. Do not use gravel as a base course without ENGINEER'S permission.
 - B. Expansion Joint Filler: 1/2-inch thick type F1 full depth, APWA Section 32 13 73.
 - C. Concrete: Class 4000, APWA Section 03 30 04. If necessary, provide concrete that achieves design strength in less than 7 days. Use caution; however, as concrete crazing (spider cracks) may develop if air temperature exceeds 90 degrees F.
 - D. Concrete Curing Agent: Clear membrane forming compound with fugitive dye (Type ID Class A), APWA Section 03 39 00.
 3. EXECUTION
 - A. Base Course Placement: APWA Section 32 05 10. Thickness is 6-inches if flow-line grade is 0.5 percent (s=0.005) or greater. If slope is less, provide 8-inches. Maximum lift thickness before compaction is 8-inches when using riding equipment or 6-inches when using hand held equipment. Compaction is 95 percent or greater relative to a modified proctor density, APWA Section 31 23 26.
 - B. Concrete Placement: APWA Section 03 30 10.
 1. Install expansion joints vertical, full depth, with top of filler set flush with concrete surface. Install at the start or end of a street intersection curb return. Expansion joints are not required in concrete placement using slip-form construction.
 2. Install contraction joints vertical, 1/8-inch wide or 1/4 slab thickness if the slab is greater than 8-inches thick. Match joint location in adjacent Portland-cement concrete roadway pavement.
 3. Provide 1/2-inch radius edges. Apply a broom finish. Apply a curing agent.
 - C. Protection and Repair: Protect concrete from deicing chemicals during cure. Repair construction that does not drain. If necessary, fill flow-line with water to verify.

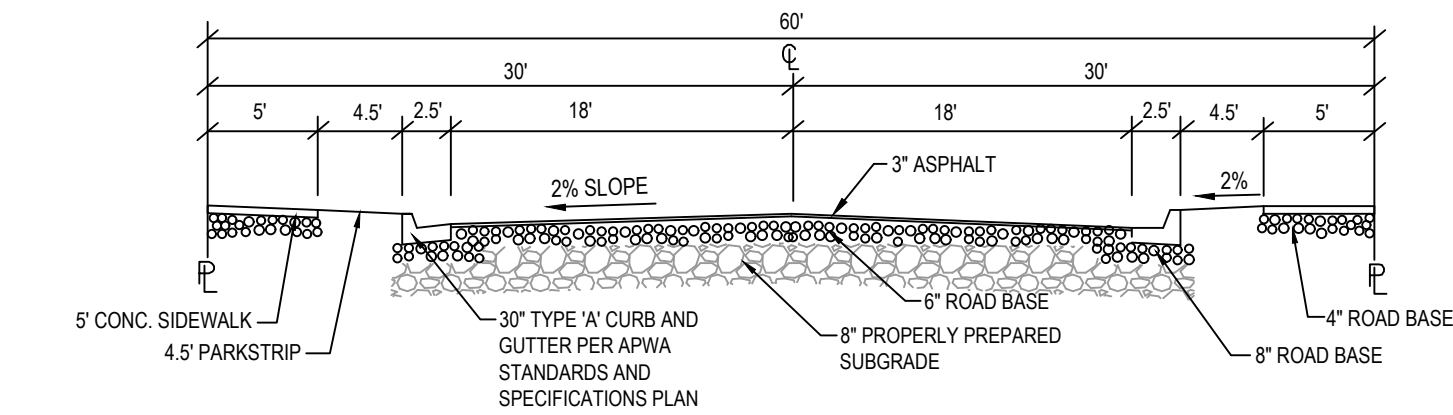

13 ABERDEEN DRIVE 60' STREET CROSS SECTION SCALE: NONE

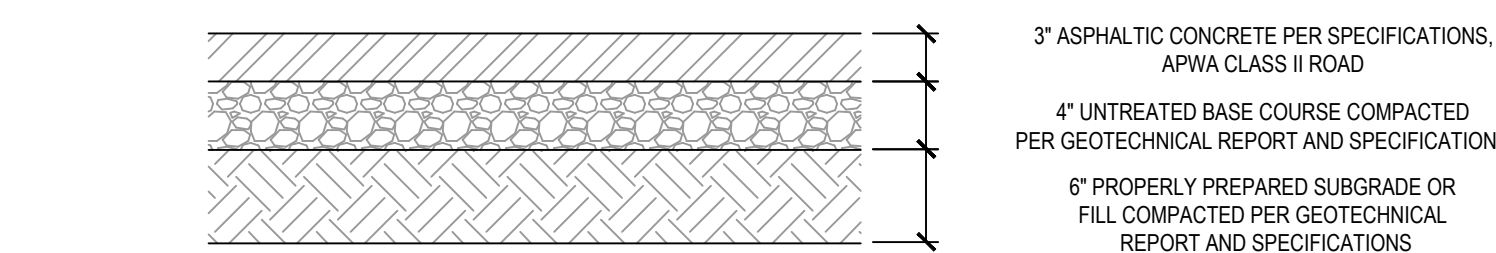

14 STANDARD PARKING PAVEMENT SECTION SCALE: NONE

ENSIGN
THE STANDARD IN ENGINEERING

LAYTON
919 North 400 West
Layton, UT 84041
Phone: 801.547.1100

SANDY
Phone: 801.255.0529

TOOELE
Phone: 435.843.3590

CEDAR CITY
Phone: 435.865.1453

RICHFIELD
Phone: 435.896.2983

WWW.ENSIGNENG.COM

FOR:
NILSON HOMES
1740 COMBE RD, SUITE 2
SOUTH OGDEN, UT 84403

CONTACT:
STEVE ANDERSON
PHONE: 801.392.8100

THE ORCHARDS AT JDC RANCH
PHASE 2
2800 WEST 2600 NORTH STREET
WEBER COUNTY, UTAH



NO. DATE REVISION FOR REVIEW

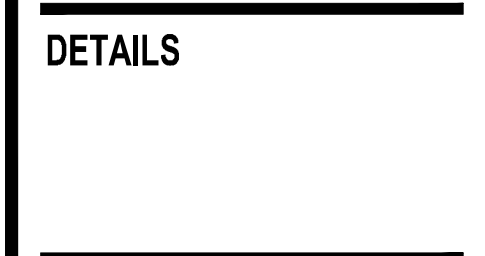

PROJECT NUMBER: 9872
PRINT DATE: 2024-05-22
PROJECT MANAGER: CP
DESIGNED BY: TS

C-500

**THE ORCHARDS AT JDC RANCH
 PHASE 2
 2800 WEST 2600 NORTH STREET
 WEBER COUNTY, UTAH**



NO.	DATE	REVISION FOR REVIEW

DETAILS

PROJECT NUMBER 9872	PRINT DATE 2024-05-22
PROJECT MANAGER CP	DESIGNED BY TS

C-501

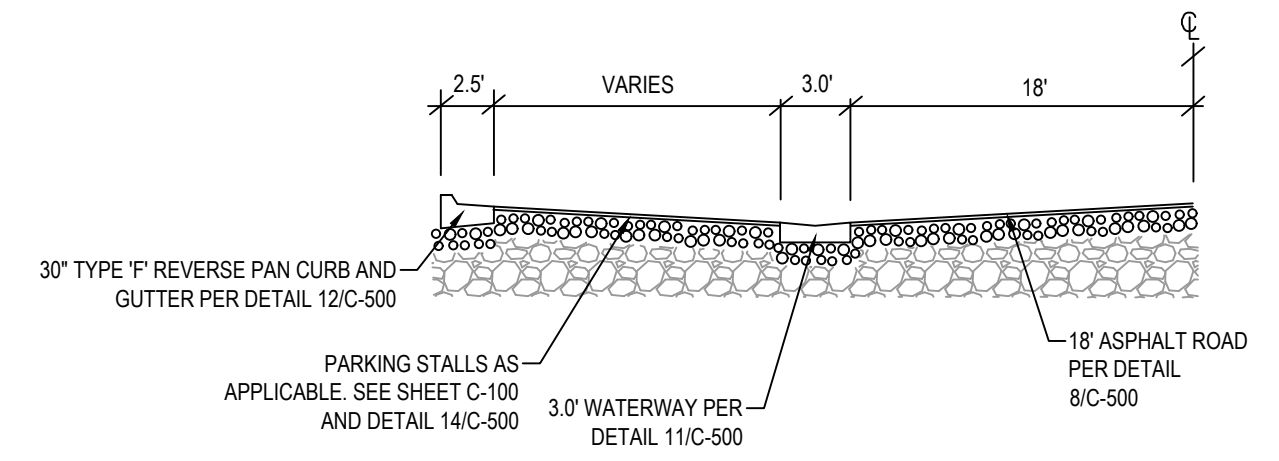

1 NOT USED

SCALE: NONE

2 PARKING AREA DETAIL

SCALE: NONE