

○ = 5/8" x 24" LENGTH REBAR WITH CAP STAMPED 167594  
○ = FOUND REBAR & CAP

*THIS IS BEING REVIEWED AS A PRELIMINARY PLAT ONLY.*  
*① CONTOURS ARE REQUIRED*  
*② BOUNDARY DOES NOT CLOSE - VERIFY CLOSING CALL.*

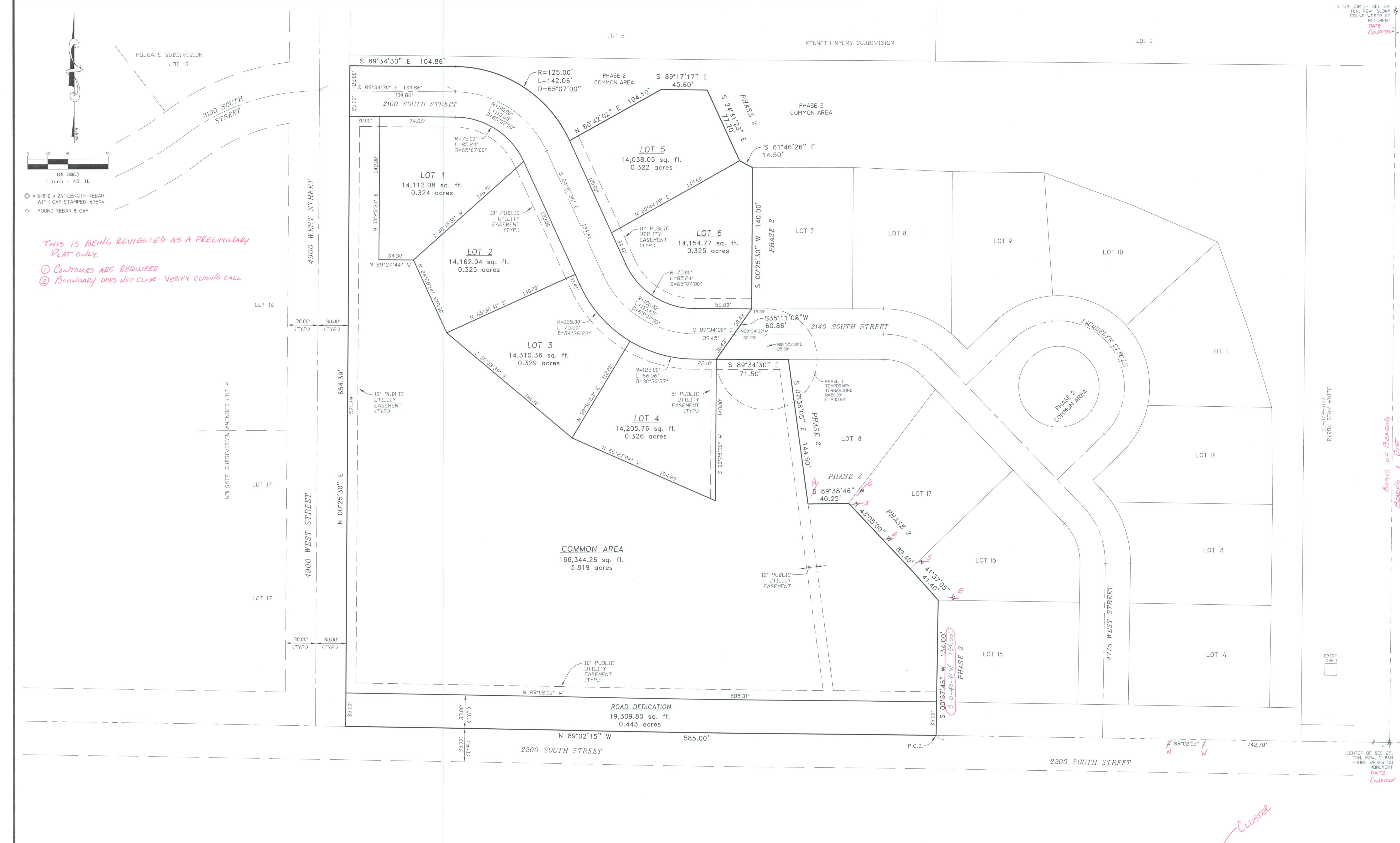

15-079-0107  
BYRON DEAN WHITE

*Basis of Bearings  
Bearings & Dist*

REVISIONS	
1.) 04-08-2014 L.A.	_____
2.) _____	_____
3.) _____	_____
4.) _____	_____

DRAWN BY: D.C. & L.A.	DATE: 09-19-2013
CHECKED BY: D.B.	SCALE: AS SHOWN
JOB NO. 3010PRE-STANDING	



**LANDMARK SURVEYING, INC.**  
A COMPLETE LANDSURVEYING SERVICE  
4646 S. 3500 W. #A-3, WEST HAVEN, UTAH 84401  
PHONE 801-731-4075 FAX 801-731-8506  
LANDMARKSURVEYUTAH.COM

**PRELIMINARY PLAN**  
DEVELOPER: CRAIG STANDING PH: 801-540-4989  
*MAILING ADDRESS*

**JACQUELYN ESTATES SUBDIVISION**  
LOCATED IN THE N.W. 1/4 OF SECTION 29, T.6N., R.2W., S.L.B.&M.  
WEBER COUNTY, UTAH

SHEET	1
SHEETS	1

*Cluster*