

ANNEXATION TO CENTRAL WEBER SEWER IMPROVEMENT DISTRICT

RESOLUTION # 2014-2; SHOWING THE ADDITION TO CORPORATE LIMITS LOCATED IN A PART OF THE NORTHWEST QUARTER OF SECTION 29, T. 6 N., R. 2 W., S.L.B. & M. WEBER COUNTY, UTAH

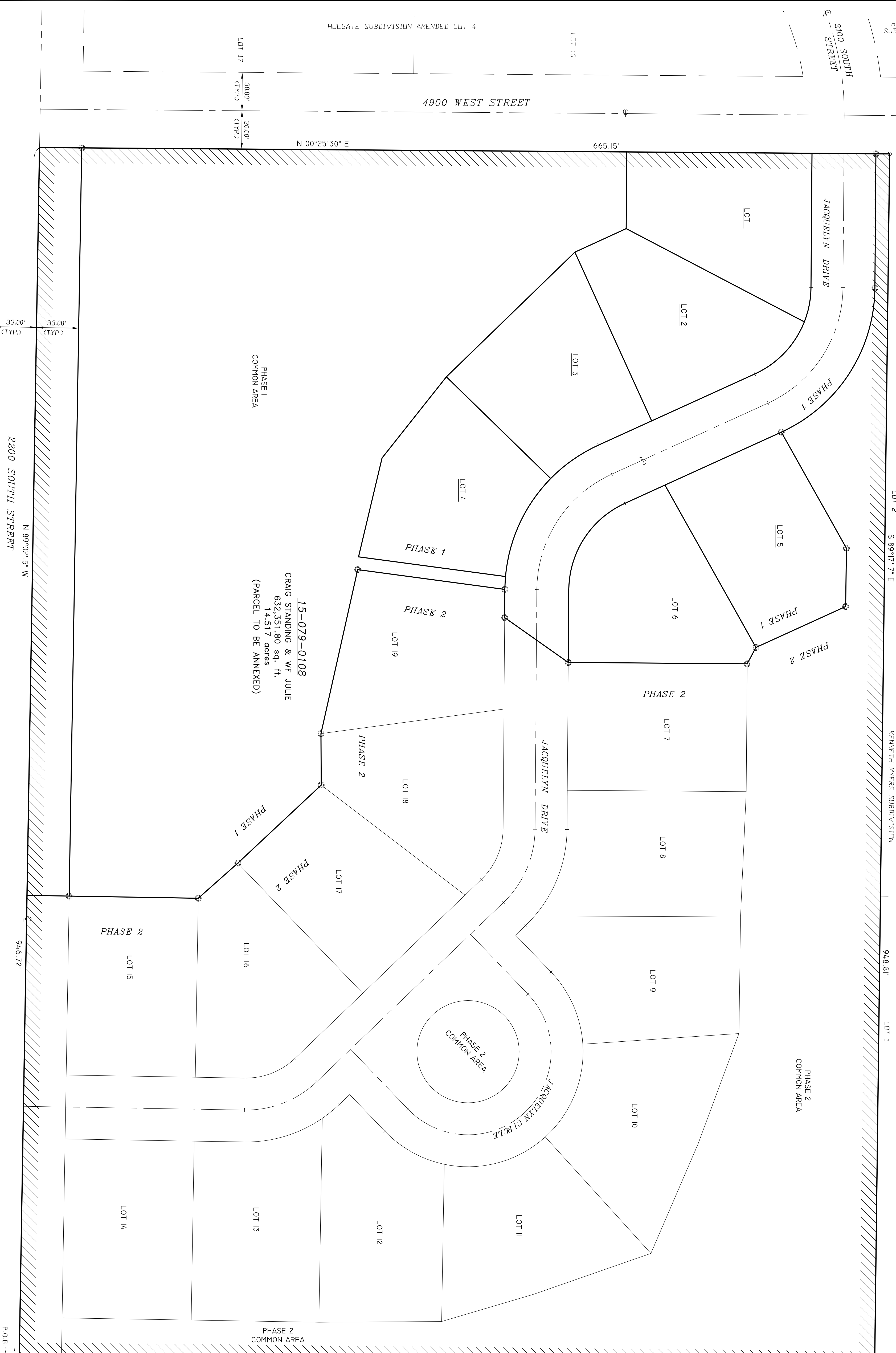

15-079-0108
CRAIG STANDING & WF JULIE
 632,351.80 sq. ft.
 14.517 acres
 (PARCEL TO BE ANNEXED)

WEBER COUNTY SURVEYOR
 THIS PLAN IS HEREBY APPROVED AS A FINAL ENTRY PLAT
 AS REQUIRED BY UTAH CODE 17-23-30
 APPROVED THIS _____ DAY OF _____ 20____

CENTRAL WEBER SEWER IMPROVEMENT DISTRICT
 THIS PLAN IS APPROVED AS TO FORM
 APPROVED THIS _____ DAY OF _____ 20____

 SIGNATURE
 WEBER COUNTY SURVEYOR

 SIGNATURE
 CHAIRMAN

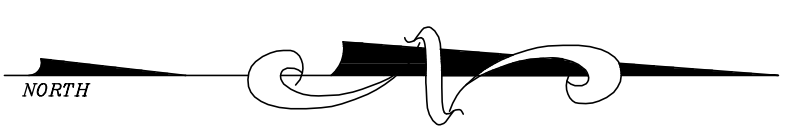
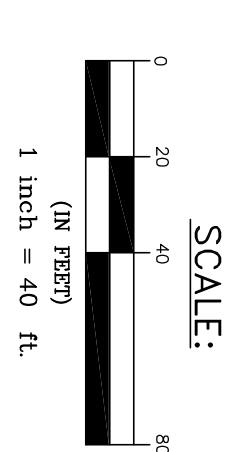

- - 5/8" x 2 1/2" LENGTH REBAR WITH CAP STAMPED 0594
- FOUND REBAR & CAP
- ▨ PROPOSED BOUNDARY ADDITION TO CENTRAL WEBER SEWER IMPROVEMENT DISTRICT

SURVEYORS CERTIFICATE

I, DALLAS K. BUTTARE, JR., HEREBY CERTIFY THAT I AM A PROFESSIONAL LAND SURVEYOR AND THAT I HOLD CERTIFICATE NO. 167994, IN ACCORDANCE WITH TITLE 58, CHAPTER 2, PART 1 OF THE PROFESSIONAL ENGINEERS AND SURVEYORS ACT. I AM THE DESIGNER AND SURVEYOR OF THIS ANNEXATION PLAT FOR CENTRAL WEBER SEWER IMPROVEMENT DISTRICT HAS BEEN DRAWN TO THE DESIGNATED UTAH STATE CODE THAT THE REFERENCE MONUMENTS SHOWN ON THIS PLAT ARE LOCATED AS INDICATED AND ARE SUFFICIENT TO REPAIR OR RE-ESTABLISH THE BOUNDARIES OF THIS PLAT BASED ON THE RECORDS IN THE WEBER COUNTY RECORDER'S OFFICE.

SIGNED THIS _____ DAY OF _____ 20____

BOUNDARY DESCRIPTION

A PART OF THE NORTHWEST QUARTER OF SECTION 29, TOWNSHIP 6 NORTH, RANGE 2 WEST, SALT LAKE BASE AND MERIDIAN, U.S. SURVEY, DESCRIBED AS FOLLOWS: BEGINNING AT A POINT ON THE EXISTING BOUNDARY LINE OF THE CENTRAL WEBER SEWER IMPROVEMENT DISTRICT ON THE QUARTER SECTION LINE OF THE SAID QUARTER SECTION 29, TOWNSHIP 6 NORTH, RANGE 2 WEST, SALT LAKE BASE AND MERIDIAN, U.S. SURVEY, THE CENTER OF SAID SECTION 29 AND RUNNING THENCE NORTH 89°02'15" WEST 946.72 FEET ALONG THE QUARTER SECTION LINE TO THE EAST R.O.W. LINE OF 4900 WEST STREET EXTENDED THENCE NORTH 00°25'30" EAST 665.15 FEET ALONG THE EAST R.O.W. LINE OF 4900 WEST STREET TO THE NORTHWEST CORNER OF BIRCH DEAN WHITE PROPERTY (15-079-0107) THENCE SOUTH 89°17'17" EAST 94.8 FEET ALONG SAID SOUTH LINE OF KENNETH MYERS SUBDIVISION TO THE NORTHWEST CORNER OF BIRCH DEAN WHITE PROPERTY (15-079-0107) THENCE SOUTH 00°36'21" WEST 669.28 FEET ALONG SAID BOUNDARY LINE TO THE POINT OF BEGINNING. THE SAID QUARTER SECTION 29 CONTAINS 632,351.80 SQ. FT. = 14.517 ACRES.

NARRATIVE

THE PURPOSE OF THIS SURVEY IS TO ANNEX THIS PARCEL INTO CENTRAL WEBER SEWER IMPROVEMENT DISTRICT FROM AN APPROVED WEBER COUNTY NINETEEN (19) LOT CLUSTER SUBDIVISION. THE ANNEXATION IS SHOWN IN THE ATTACHED PLAN. THE BASIS OF BEARING IS UTAH STATE PLANE GRID BEARING AS SHOWN.

LANDMARK SURVEYING, INC. A COMPLETE LAND SURVEYING SERVICE 4846 S. 2100 W. SUITE 201 WASHINGTON, UT 84783 PHONE: 801-731-4075 FAX: 801-731-8586 LANDMARKSURVEYING@UTAH.COM		WEBER COUNTY RECORDER ENTRY # _____ FEE _____ FILED FOR RECORD & RECORDED THIS _____ DAY OF _____ 20____ AT _____ IN BOOK _____ OF _____ _____ IN BOOK _____ OF _____ _____ PAGE _____ BY _____ WEBER COUNTY RECORDER _____ DEPUTY
CLIENT: CRAIG STANDING PH: 801-540-4989 LOCATION: A PART OF THE NORTHWEST 1/4 OF SECTION 29, T6N., R2W., S.L.B.&M. WEBER COUNTY, UTAH SURVEYED: _____ REVISIONS: DRAWN BY: DB & LA CHECKED BY: DB DATE: OCT 10, 2014 FILE: 20141010-15079-0108-ANNEX2.DWG	CENTER OF SEC 29 FROM WEBER CO MONUMENT N 89°02'15" W 381.06' N 89°02'15" W 946.72' S 00°36'21" W 2666.74' S 00°36'21" W 669.28' 15-079-0107 BYRON DEAN WHITE EXISTING CENTRAL WEBER SEWER IMPROVEMENT DISTRICT ENTRY NO. ?	

N 1/4 COR. OF SEC 29,
 T6N., R2W., S.L.B.&M.
 FROM WEBER CO MONUMENT