

# STAGECOACH ESTATES SUBDIVISION PHASE 4

PART OF THE SOUTHWEST QUARTER OF THE SOUTHEAST QUARTER OF SECTION 21, TOWNSHIP 6 NORTH, RANGE 2 WEST, SALT LAKE BASE AND MERIDIAN, U.S. SURVEY  
WEBER COUNTY, UTAH  
APRIL, 2024

### BASIS OF BEARINGS

A LINE BEARING SOUTH 89°12'03" EAST BETWEEN SAID EAST QUARTER CORNER AND WEST QUARTER OF SECTION 21, TOWNSHIP 6 NORTH, RANGE 2 WEST, SALT LAKE BASE AND MERIDIAN, U.S. SURVEY, WAS USED AS THE BASIS OF BEARINGS FOR THIS SURVEY.

### NARRATIVE

THE PURPOSE OF THIS PLAT IS TO DIVIDE THE BELOW DESCRIBED PROPERTY INTO LOTS AND STREETS AS SHOWN. BOUNDARIES OF THE PARCELS WERE ESTABLISHED BY INFORMATION OF RECORD AND FOUND EVIDENCE OF OCCUPATION ON THE GROUND. THE OVERALL PROPERTY BOUNDARY IS AN ALIQUOT PART OF THE QUARTER SECTION, THEREFORE THE SECTION WAS SURVEYED AND SUBDIVIDED APPROPRIATELY TO ESTABLISH THE BOUNDARY ALONG THE SOUTH AND EAST BOUNDARY LINES. THE NORTH AND WEST BOUNDARY LINES ARE WITHIN THE OVERALL PARCEL AND HAVE BEEN PLACED FOR FUTURE DEVELOPMENT. ALL REAR LOT CORNERS WERE SET WITH A 5/8" X 24" REBAR AND PLASTIC CAP STAMPED "REEVE & ASSOCIATES" AND ALL FRONT LOT CORNERS WERE SET WITH A LEAD PLUG IN THE TOP BACK OF CURB AT THE EXTENSION OF THE SIDE LOT LINES.

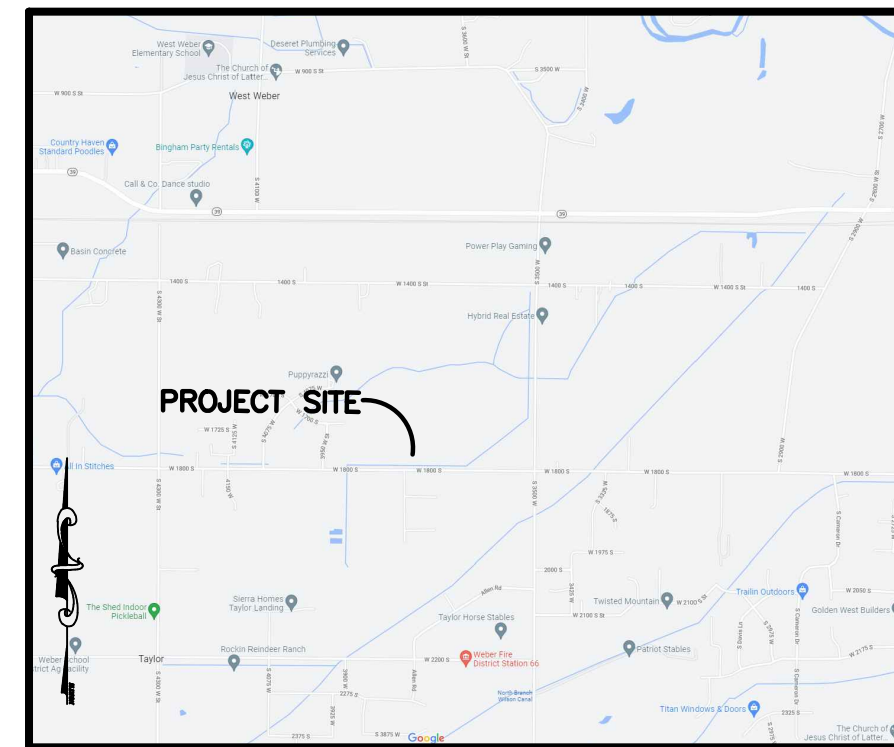

VICINITY MAP  
NOT TO SCALE

### BOUNDARY DESCRIPTION

PART OF THE SOUTHWEST QUARTER OF THE SOUTHEAST QUARTER OF SECTION 21, TOWNSHIP 6 NORTH, RANGE 2 WEST, SALT LAKE BASE AND MERIDIAN, U.S. SURVEY, DESCRIBED AS FOLLOWS:

BEGINNING AT A POINT ON THE NORTH LINE OF STAGECOACH ESTATES SUBDIVISION PHASE 3, SAID POINT BEING SOUTH 00°42'33" WEST 1316.61 FEET AND NORTH 89°13'37" WEST 1610.32 FEET FROM THE EAST QUARTER CORNER OF SAID SECTION 21 (BASIS OF BEARINGS FOR THIS SUBDIVISION IS SOUTH 89°12'03" EAST 5295.89 FEET BETWEEN THE WEST QUARTER CORNER AND THE EAST QUARTER CORNER OF SAID SECTION 21); THENCE ALONG THE NORTH LINE OF STAGECOACH ESTATES SUBDIVISION PHASE 3 THE FOLLOWING FOUR (4) COURSES: (1) SOUTH 00°42'26" WEST 152.95 FEET; (2) SOUTH 00°42'38" WEST 60.00 FEET; (3) SOUTH 00°42'26" WEST 162.24 FEET; AND (4) NORTH 89°15'18" WEST 509.32 FEET; THENCE SOUTH 74°46'25" WEST 62.40 FEET TO THE NORTH LINE OF STAGECOACH ESTATES SUBDIVISION PHASE 2; THENCE ALONG SAID NORTH LINE THE FOLLOWING FIVE (5) COURSES: (1) NORTH 89°17'35" WEST 128.00 FEET; (2) SOUTH 00°42'25" WEST 112.50 FEET; (3) NORTH 89°17'35" WEST 135.00 FEET; (4) SOUTH 67°16'48" WEST 71.93 FEET; AND (5) NORTH 89°17'35" WEST 134.98 FEET TO THE EAST LINE OF DEGIORGIO SUBDIVISION AND THE WEST LINE OF THE SOUTHWEST QUARTER OF THE SOUTHEAST QUARTER OF SAID SECTION 21; THENCE NORTH 00°42'18" EAST 534.27 FEET ALONG THE EAST LINE OF DEGIORGIO SUBDIVISION AND DEGIORGIO SUBDIVISION PHASE 2 TO THE NORTH LINE OF THE SOUTHWEST QUARTER OF THE SOUTHEAST QUARTER OF SAID SECTION 21; THENCE SOUTH 89°13'37" EAST 1033.32 FEET ALONG SAID NORTH LINE TO THE POINT OF BEGINNING.

CONTAINING 440,479 SQUARE FEET OR 10.112 ACRES.

### CURVE TABLE

#	RADIUS	ARC LENGTH	CHD LENGTH	TANGENT	CHD BEARING	DELTA
C1	30.00'	17.09'	16.86'	8.78'	N15°36'41"W	32°38'13"
C2	65.00'	5.78'	5.78'	2.89'	N29°22'56"W	5°05'44"
C3	20.00'	31.44'	28.30'	20.02'	N45°44'24"E	90°03'58"
C4	30.00'	17.09'	16.86'	8.78'	N72°54'30"W	32°38'13"
C5	65.00'	59.60'	57.54'	32.08'	N00°33'53"W	52°32'22"
C6	65.00'	45.88'	44.94'	23.94'	N45°55'37"E	40°26'39"
C7	65.00'	64.96'	62.29'	35.48'	S85°13'14"E	57°15'40"

### NOTE

- HOMES WITH FINISH ELEVATIONS BELOW FINISHED GRADE MUST HAVE WEBER COUNTY ENGINEERS APPROVAL.
- PATHWAY RIGHT-OF-WAY DEDICATION. A PUBLIC PATHWAY RIGHT-OF-WAY SHALL BE PROVIDED. THE PUBLIC PATHWAY RIGHT-OF-WAY SHALL BE DEDICATED AND INSTALLED ACCORDING TO THE CONCEPT PLAN SHOWN AS EXHIBIT B. THE WIDTH OF EACH PUBLIC PATHWAY RIGHT-OF-WAY SHALL BE 15 FEET AND THE DEVELOPER SHALL INSTALL A PERMANENT FENCE THAT IS EITHER NO TALLER THAN 4 FEET AT ANY POINT OR A SIX-FOOT FENCE THAT IS NO LESS THAN 30 PERCENT OPEN WITH OPENINGS DISTRIBUTED EVENLY. A COVENANT SHALL RUN WITH THE LAND, RECORDED WITH THE SUBDIVISION PLAT, WHICH STIPULATES THAT THIS FENCE REQUIREMENT IS APPLICABLE TO THE LOT(S) IN PERPETUITY.

### SURVEYOR'S CERTIFICATE

I, **JASON T. FELT**, DO HEREBY CERTIFY THAT I AM A PROFESSIONAL LAND SURVEYOR IN THE STATE OF UTAH IN ACCORDANCE WITH TITLE 58, CHAPTER 22, PROFESSIONAL ENGINEERS AND LAND SURVEYORS ACT; AND THAT I HAVE COMPLETED A SURVEY OF THE PROPERTY DESCRIBED ON THIS PLAT IN ACCORDANCE WITH SECTION 17-23-17 AND HAVE VERIFIED ALL MEASUREMENTS, AND HAVE PLACED MONUMENTS AS REPRESENTED ON THIS PLAT, AND THAT THIS PLAT OF **STAGECOACH ESTATES SUBDIVISION PHASE 4** IN **WEBER COUNTY**, UTAH, HAS BEEN DRAWN CORRECTLY TO THE DESIGNATED SCALE AND IS A TRUE AND CORRECT REPRESENTATION OF THE HEREIN DESCRIBED LANDS INCLUDED IN SAID SUBDIVISION, BASED UPON DATA COMPILED FROM RECORDS IN THE **WEBER COUNTY** RECORDER'S OFFICE AND FROM SAID SURVEY MADE BY ME ON THE GROUND. I FURTHER CERTIFY THAT THE REQUIREMENTS OF ALL APPLICABLE STATUTES AND ORDINANCES OF **WEBER COUNTY**, CONCERNING ZONING REQUIREMENTS REGARDING LOT MEASUREMENTS HAVE BEEN COMPLIED WITH.

SIGNED THIS \_\_\_\_\_ DAY OF \_\_\_\_\_, 20\_\_\_\_.

9239283  
UTAH LICENSE NUMBER

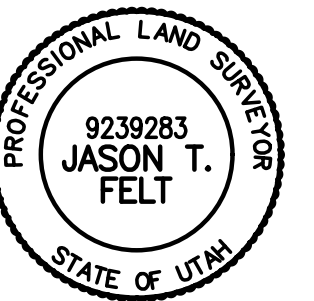

### OWNERS DEDICATION AND CERTIFICATION

WE THE UNDERSIGNED OWNERS OF THE HEREIN DESCRIBED TRACT OF LAND, DO HEREBY SET APART AND SUBDIVIDE THE SAME INTO LOTS AND STREETS AS SHOWN ON THE PLAT AND NAME SAID TRACT **STAGECOACH ESTATES SUBDIVISION PHASE 4**, AND DO HEREBY DEDICATE TO PUBLIC USE ALL THOSE PARTS OR PORTIONS OF SAID TRACT OF LAND DESIGNATED AS STREETS, THE SAME TO BE USED AS PUBLIC THOROUGHFARES AND ALSO TO GRANT AND DEDICATE A PERPETUAL RIGHT AND EASEMENT OVER, UPON AND UNDER THE LANDS DESIGNATED HEREON AS PUBLIC UTILITY AND STORM DRAIN EASEMENTS, THE SAME TO BE USED FOR THE INSTALLATION MAINTENANCE AND OPERATION OF PUBLIC UTILITY SERVICE LINE, STORM DRAINAGE FACILITIES, IRRIGATION CANALS OR FOR THE PERPETUAL PRESERVATION OF WATER CHANNELS IN THEIR NATURAL STATE WHICHEVER IS APPLICABLE AS MAY BE AUTHORIZED BY THE GOVERNING AUTHORITY, WITH NO BUILDINGS OR STRUCTURES BEING ERRECTED WITHIN SUCH EASEMENTS AND DO HEREBY DEDICATE A 30 FOOT DRAINAGE EASEMENT TO WEBER COUNTY TO BE OWNED AND MAINTAINED BY THE SAME AND DO HEREBY DEDICATE PARCELS H, I, AND J TO WEBER COUNTY FOR TRAIL PURPOSES TO BE MAINTAINED BY THE HOME OWNERS ASSOCIATION AND DO HEREBY GRANT A TEMPORARY TURN AROUND EASEMENT AS SHOWN HEREON TO BE USED BY THE PUBLIC UNTIL SUCH TIME THAT THE ROAD IS EXTENDED. THE TEMPORARY TURN AROUND EASEMENT SHALL BE REVOKED AND NULLIFIED AT THE EVENT OF THE EXTENSION OF THE ROAD WITHOUT FURTHER WRITTEN DOCUMENT AND ENCUMBERED LAND WITHIN THE AFFECTED LOTS SHALL BE RELEASED FOR THE FULL AND EXCLUSIVE USE AND BENEFIT OF THE LOT OWNERS.

SIGNED THIS \_\_\_\_\_ DAY OF \_\_\_\_\_, 20\_\_\_\_.

SNMA SC LLC

NAME/TITLE

### ACKNOWLEDGMENT

STATE OF UTAH )  
COUNTY OF \_\_\_\_\_ )

ON THE \_\_\_\_\_ DAY OF \_\_\_\_\_, 20\_\_\_\_, PERSONALLY APPEARED BEFORE ME, THE UNDERSIGNED NOTARY PUBLIC, \_\_\_\_\_ (AND) \_\_\_\_\_ BEING BY ME DULY SWORN, ACKNOWLEDGED TO ME THEY ARE \_\_\_\_\_ AND \_\_\_\_\_ OF SAID LIMITED LIABILITY COMPANY AND THAT THEY SIGNED THE ABOVE OWNER'S DEDICATION AND CERTIFICATION FREELY, VOLUNTARILY, AND IN BEHALF OF SAID LIMITED LIABILITY COMPANY FOR THE PURPOSES THEREIN MENTIONED.

COMMISSION EXPIRES \_\_\_\_\_ NOTARY PUBLIC

### DEVELOPER:

REGAL HOMES  
DADE ROSE  
7730 UNION PARK AVE #500  
MIDVALE, UT. 84047  
(801) 232-9440



5160 S 1500 W, RIVERDALE, UTAH 84405  
TEL: (801) 621-3100 FAX: (801) 621-2666 www.reeve.co

### Project Info.

Surveyor: J. FELT  
Designer: N. ANDERSON  
Begin Date: 3-1-2023  
Name: STAGECOACH ESTATES SUBDIVISION PHASE 4  
Number: 6298-14  
Revision: 4-25-24 E.R.  
Scale: 1"=50'  
Checked:

### WEBER COUNTY PLANNING COMMISSION APPROVAL

THIS IS TO CERTIFY THAT THIS SUBDIVISION PLAT WAS DULY APPROVED BY THE WEBER COUNTY PLANNING COMMISSION. SIGNED THIS \_\_\_\_\_ DAY OF \_\_\_\_\_, 20\_\_\_\_.

CHAIRMAN, WEBER COUNTY PLANNING COMMISSION

### WEBER COUNTY ENGINEER

I HEREBY CERTIFY THAT THE REQUIRED PUBLIC IMPROVEMENT STANDARDS AND DRAWINGS FOR THIS SUBDIVISION CONFORM WITH THE COUNTY STANDARDS AND THE AMOUNT OF THE FINANCIAL GUARANTEE IS SUFFICIENT FOR THE INSTALLATION OF THESE IMPROVEMENTS.

WEBER COUNTY ENGINEER

### WEBER COUNTY COMMISSION ACCEPTANCE

THIS IS TO CERTIFY THAT THIS SUBDIVISION PLAT, THE DEDICATION OF STREETS AND OTHER PUBLIC WAYS AND FINANCIAL GUARANTEE OF PUBLIC IMPROVEMENTS ASSOCIATED WITH THIS SUBDIVISION, THEREON ARE HEREBY APPROVED AND ACCEPTED BY THE COMMISSIONERS OF WEBER COUNTY, UTAH. SIGNED THIS \_\_\_\_\_ DAY OF \_\_\_\_\_, 20\_\_\_\_.

CHAIRMAN, WEBER COUNTY COMMISSION

ATTEST TITLE

### WEBER COUNTY SURVEYOR

I HEREBY CERTIFY THAT THE WEBER COUNTY SURVEYOR'S OFFICE HAS REVIEWED THIS PLAT AND ALL CONDITIONS FOR APPROVAL BY THIS OFFICE HAVE BEEN SATISFIED. THE APPROVAL OF THIS PLAT BY THE WEBER COUNTY SURVEYOR DOES NOT RELIEVE THE LICENSED LAND SURVEYOR WHO EXECUTED THIS PLAT FROM THE RESPONSIBILITIES AND/OR LIABILITIES ASSOCIATED THEREWITH.

SIGNED THIS \_\_\_\_\_ DAY OF \_\_\_\_\_, 20\_\_\_\_.

WEBER COUNTY SURVEYOR

### WEBER COUNTY ATTORNEY

I HAVE EXAMINED THE FINANCIAL GUARANTEE AND OTHER DOCUMENTS ASSOCIATED WITH THIS SUBDIVISION PLAT, AND IN MY OPINION THEY CONFORM WITH THE COUNTY ORDINANCE APPLICABLE THERETO AND NOW IN FORCE AND AFFECT. SIGNED THIS \_\_\_\_\_ DAY OF \_\_\_\_\_, 20\_\_\_\_.

WEBER COUNTY ATTORNEY

### WEBER-MORGAN HEALTH DEPARTMENT

I HEREBY CERTIFY THAT THE SOILS, PERCOLATION RATES, AND SITE CONDITIONS FOR THIS SUBDIVISION HAVE BEEN INVESTIGATED BY THIS OFFICE AND ARE APPROVED FOR ON-SITE WASTEWATER DISPOSAL SYSTEMS. SIGNED THIS \_\_\_\_\_ DAY OF \_\_\_\_\_, 20\_\_\_\_.

DIRECTOR, WEBER-MORGAN HEALTH DEPARTMENT

### Weber County Recorder

Entry No. \_\_\_\_\_ Fee Paid \_\_\_\_\_  
Filed For Record \_\_\_\_\_  
And Recorded, \_\_\_\_\_  
At \_\_\_\_\_ in Book \_\_\_\_\_  
Of The Official Records, Page \_\_\_\_\_  
Recorded For: \_\_\_\_\_

Weber County Recorder  
Deputy.



# STAGECOACH ESTATES SUBDIVISION PHASE 4

PART OF THE SOUTHWEST QUARTER OF THE SOUTHEAST QUARTER OF SECTION 21, TOWNSHIP 6 NORTH, RANGE 2 WEST, SALT LAKE BASE AND MERIDIAN, U.S. SURVEY  
WEBER COUNTY, UTAH  
APRIL, 2024

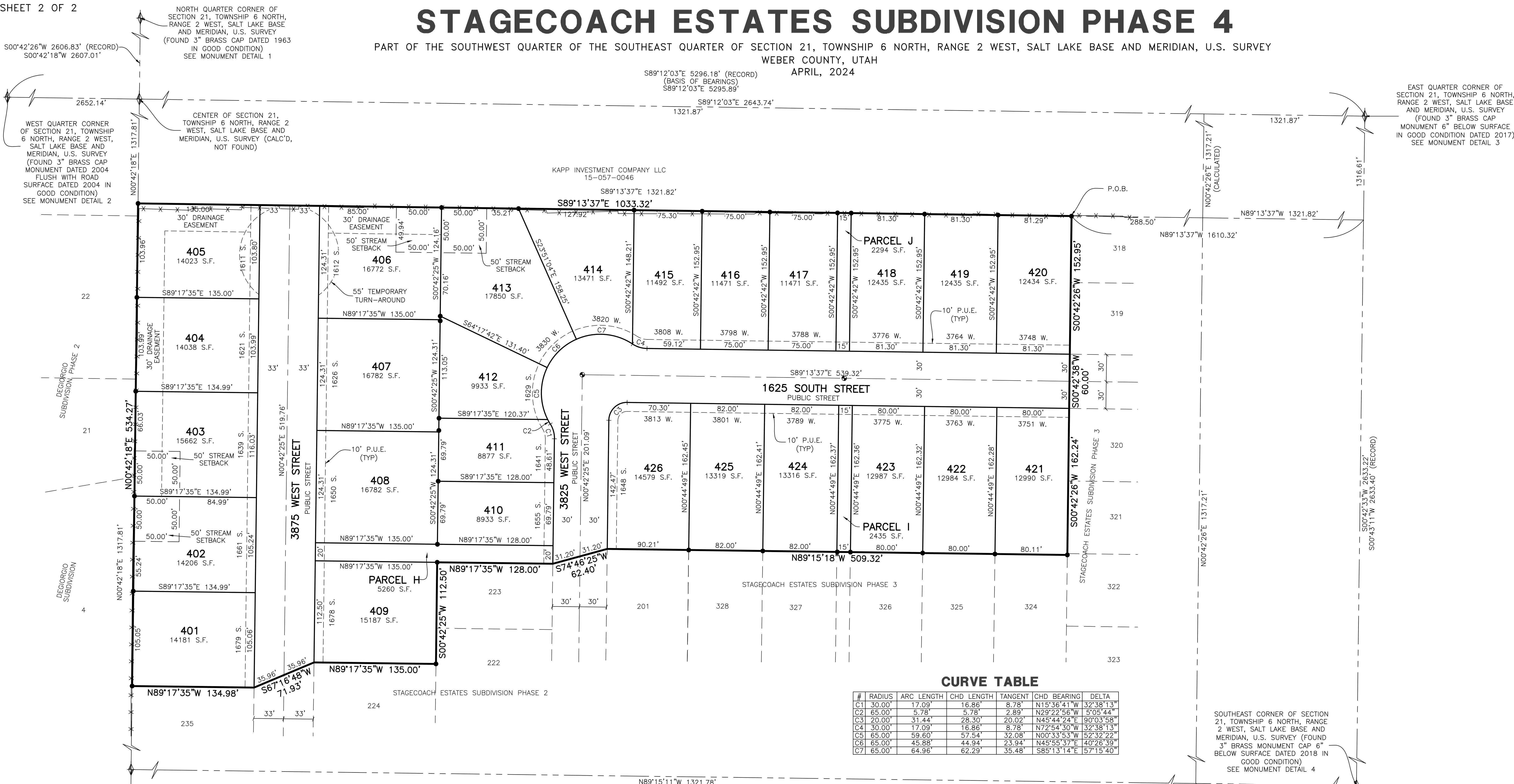

SOUTH QUARTER CORNER OF SECTION 21, TOWNSHIP 6 NORTH, RANGE 2 WEST, SALT LAKE BASE AND MERIDIAN, U.S. SURVEY (FOUND 3" BRASS CAP MONUMENT 5" BELOW SURFACE DATED 2020 IN GOOD CONDITION) SEE MONUMENT DETAIL 5

- LEGEND**
- = SECTION CORNER
  - = SET 5/8" X 24" REBAR AND PLASTIC CAP STAMPED "REEVE & ASSOCIATES"
  - = STREET CENTERLINE MONUMENT
  - = BOUNDARY LINE
  - = LOT LINE
  - = ADJOINING PROPERTY
  - = EASEMENTS
  - = SECTION/MONUMENT TIE LINE
  - = ROAD CENTERLINE
  - = EXISTING FENCELINE

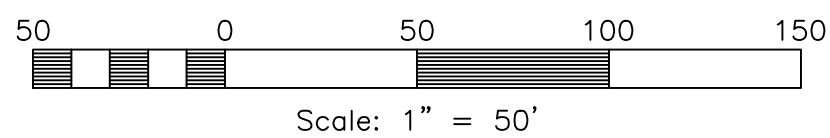

**CURVE TABLE**

#	RADIUS	ARC LENGTH	CHD LENGTH	TANGENT	CHD BEARING	DELTA
C1	30.00'	17.09'	16.86'	8.78'	N15°36'41"W	32°38'13"
C2	65.00'	5.78'	5.78'	2.89'	N29°22'56"W	5°05'44"
C3	20.00'	31.44'	28.30'	20.02'	N45°44'24"E	90°03'58"
C4	30.00'	17.09'	16.86'	8.78'	N72°54'30"W	32°38'13"
C5	65.00'	59.60'	57.54'	32.08'	N00°33'53"W	52°32'22"
C6	65.00'	45.88'	44.94'	23.94'	N45°55'37"E	40°26'39"
C7	65.00'	64.96'	62.29'	35.48'	S85°13'14"E	57°15'40"

SOUTHEAST CORNER OF SECTION 21, TOWNSHIP 6 NORTH, RANGE 2 WEST, SALT LAKE BASE AND MERIDIAN, U.S. SURVEY (FOUND 3" BRASS CAP MONUMENT 6" BELOW SURFACE DATED 2018 IN GOOD CONDITION) SEE MONUMENT DETAIL 4

**MONUMENT DETAIL 1**  
(NOT TO SCALE)

**MONUMENT DETAIL 2**  
(NOT TO SCALE)

**MONUMENT DETAIL 3**  
(NOT TO SCALE)

**MONUMENT DETAIL 4**  
(NOT TO SCALE)

**MONUMENT DETAIL 5**  
(NOT TO SCALE)

**Reeve & Associates, Inc.**

5160 S 1500 W, BIRDSALL, UTAH 84405  
TEL: (801) 621-3100 FAX: (801) 621-2666 www.reeve.co

**Project Info.**

Surveyor: J. FELT

Designer: N. ANDERSON

Begin Date: 3-14-2023

Name: STAGECOACH ESTATES SUBDIVISION PHASE 4

Number: 6298-14

Revision: 4-25-24 E.R.

Scale: 1"=50'

Checked: \_\_\_\_\_

---

**Weber County Recorder**

Entry No. \_\_\_\_\_ Fee Paid \_\_\_\_\_

At \_\_\_\_\_ Filed For Record \_\_\_\_\_

And Recorded, \_\_\_\_\_

Of The Official Records, Page \_\_\_\_\_

Recorded For: \_\_\_\_\_

Weber County Recorder \_\_\_\_\_

Deputy: \_\_\_\_\_



# STAGECOACH ESTATES SUBDIVISION PHASE 4

PART OF THE SOUTHWEST QUARTER OF THE SOUTHEAST QUARTER OF SECTION 21, TOWNSHIP 6 NORTH, RANGE 2 WEST, SALT LAKE BASE AND MERIDIAN, U.S. SURVEY  
WEBER COUNTY, UTAH  
APRIL, 2024

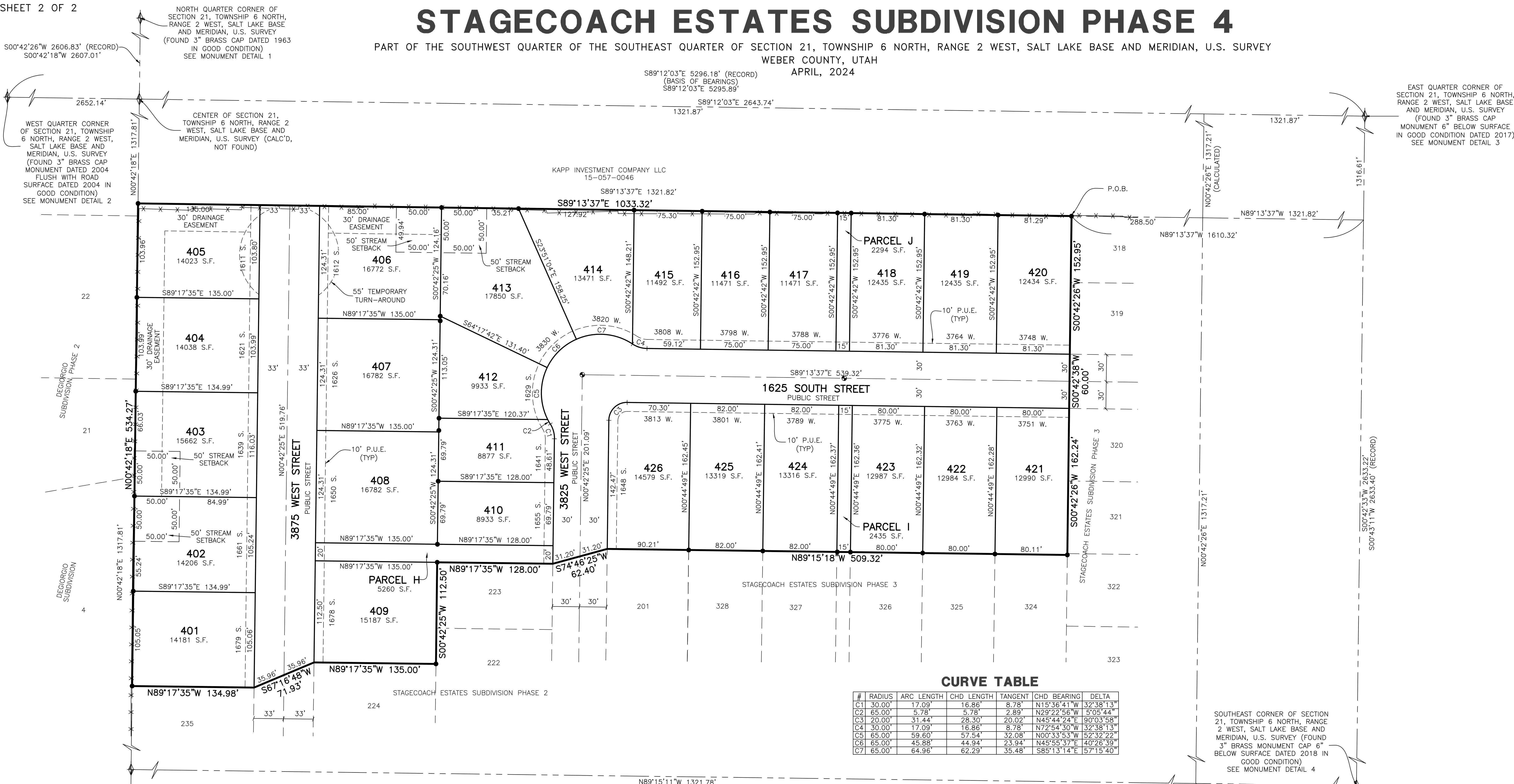

500'42'26"W 2606.83' (RECORD)  
500'42'18"W 2607.01'

WEST QUARTER CORNER OF SECTION 21, TOWNSHIP 6 NORTH, RANGE 2 WEST, SALT LAKE BASE AND MERIDIAN, U.S. SURVEY (FOUND 3" BRASS CAP MONUMENT DATED 2004 FLUSH WITH ROAD SURFACE DATED 2004 IN GOOD CONDITION) SEE MONUMENT DETAIL 2

NORTH QUARTER CORNER OF SECTION 21, TOWNSHIP 6 NORTH, RANGE 2 WEST, SALT LAKE BASE AND MERIDIAN, U.S. SURVEY (FOUND 3" BRASS CAP DATED 1963 IN GOOD CONDITION) SEE MONUMENT DETAIL 1

CENTER OF SECTION 21, TOWNSHIP 6 NORTH, RANGE 2 WEST, SALT LAKE BASE AND MERIDIAN, U.S. SURVEY (CALC'D, NOT FOUND)

S89°12'03"E 5296.18' (RECORD)  
(BASIS OF BEARINGS)  
S89°12'03"E 5295.89'

S89°12'03"E 2643.74'  
1321.87'

EAST QUARTER CORNER OF SECTION 21, TOWNSHIP 6 NORTH, RANGE 2 WEST, SALT LAKE BASE AND MERIDIAN, U.S. SURVEY (FOUND 3" BRASS CAP MONUMENT 6" BELOW SURFACE IN GOOD CONDITION DATED 2017) SEE MONUMENT DETAIL 3

KAPP INVESTMENT COMPANY LLC  
15-057-0046

S89°13'37"E 1321.82'

S89°13'37"E 1033.32'

P.O.B.

N00°42'26"E 1317.21'  
(CALCULATED)

1321.87'

1316.61'

DEGIORGIO SUBDIVISION PHASE 2

DEGIORGIO SUBDIVISION

318

319

1625 SOUTH STREET  
PUBLIC STREET

3825 WEST STREET  
PUBLIC STREET

3875 WEST STREET  
PUBLIC STREET

320

321

STAGECOACH ESTATES SUBDIVISION PHASE 3

322

323

S00°42'33"W 2633.22'  
S00°43'11"W 2633.40' (RECORD)

N00°42'26"E 1317.21'

N89°15'11"W 1321.78'

N89°15'11"W 1321.78'  
N89°15'08"W 1321.73' (RECORD)

### CURVE TABLE

#	RADIUS	ARC LENGTH	CHD LENGTH	TANGENT	CHD BEARING	DELTA
C1	30.00'	17.09'	16.86'	8.78'	N15°36'41"W	32°38'13"
C2	65.00'	5.78'	5.78'	2.89'	N29°22'56"W	5°05'44"
C3	20.00'	31.44'	28.30'	20.02'	N45°44'24"E	90°03'58"
C4	30.00'	17.09'	16.86'	8.78'	N72°54'30"W	32°38'13"
C5	65.00'	59.60'	57.54'	32.08'	N00°33'53"W	52°32'22"
C6	65.00'	45.88'	44.94'	23.94'	N45°55'37"E	40°26'39"
C7	65.00'	64.96'	62.29'	35.48'	S85°13'14"E	57°15'40"

SOUTHEAST CORNER OF SECTION 21, TOWNSHIP 6 NORTH, RANGE 2 WEST, SALT LAKE BASE AND MERIDIAN, U.S. SURVEY (FOUND 3" BRASS CAP MONUMENT 6" BELOW SURFACE DATED 2018 IN GOOD CONDITION) SEE MONUMENT DETAIL 4

### LEGEND

- = SECTION CORNER
- = SET 5/8" X 24" REBAR AND PLASTIC CAP STAMPED "REEVE & ASSOCIATES"
- = STREET CENTERLINE MONUMENT
- = BOUNDARY LINE
- = LOT LINE
- = ADJOINING PROPERTY
- = EASEMENTS
- = SECTION/MONUMENT TIE LINE
- = ROAD CENTERLINE
- = EXISTING FENCELINE

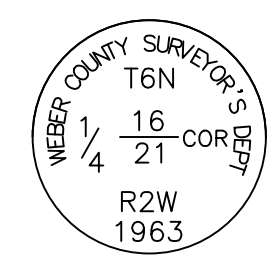
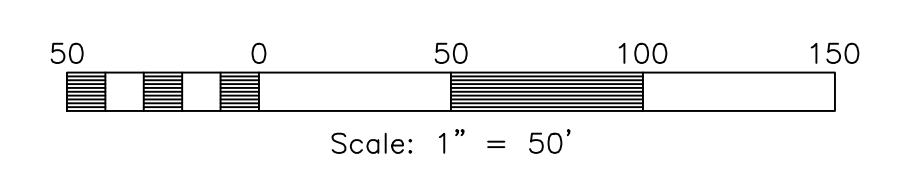

**MONUMENT DETAIL 1**  
(NOT TO SCALE)

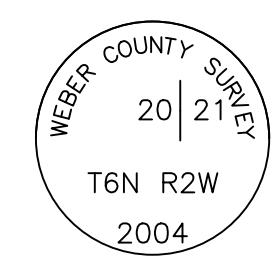

**MONUMENT DETAIL 2**  
(NOT TO SCALE)

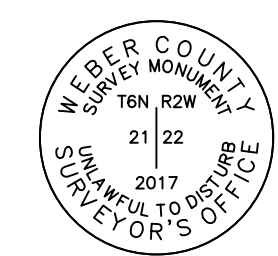

**MONUMENT DETAIL 3**  
(NOT TO SCALE)

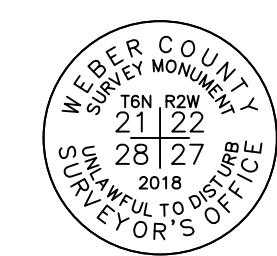

**MONUMENT DETAIL 4**  
(NOT TO SCALE)

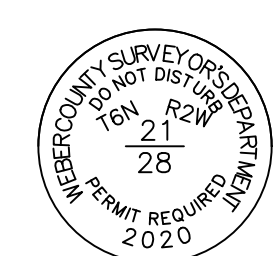

**MONUMENT DETAIL 5**  
(NOT TO SCALE)

5160 S 1500 W, RENO, UTAH 84405  
TEL: (801) 621-3100 FAX: (801) 621-2666 www.reeve.co

**Project Info.**  
 Surveyor: J. FELT  
 Designer: N. ANDERSON  
 Begin Date: 3-14-2023  
 Name: STAGECOACH ESTATES SUBDIVISION PHASE 4  
 Number: 6298-14  
 Revision: 4-25-24 E.R.  
 Scale: 1"=50'  
 Checked: \_\_\_\_\_

**Weber County Recorder**  
 Entry No. \_\_\_\_\_ Fee Paid \_\_\_\_\_  
 At \_\_\_\_\_ Filed For Record \_\_\_\_\_  
 And Recorded, \_\_\_\_\_  
 Of The Official Records, Page \_\_\_\_\_  
 Recorded For: \_\_\_\_\_  
 \_\_\_\_\_  
 Weber County Recorder  
 \_\_\_\_\_ Deputy.