



Weber County

Rebuild Notice

Exhibit "A"

Parcel ID# 22-007-0006

PART OF THE SOUTHWEST QUARTER OF SECTION 17, TOWNSHIP 7 NORTH, RANGE 1 EAST, SALT LAKE MERIDIAN, U.S. SURVEY: BEGINNING AT A POINT 982.85 FEET SOUTH AND 1434.93 FEET WEST OF THE NORTHEAST CORNER OF SAID SOUTHWEST QUARTER, AND RUNNING THENCE NORTH 16°19' WEST 170 FEET, THENCE EAST 528 FEET, THENCE SOUTH 165 FEET, MORE OR LESS, TO A POINT EAST OF BEGINNING, THENCE WEST 480 FEET, MORE OR LESS, TO BEGINNING. EXCEPTING THAT PORTION WITHIN THE ROAD.

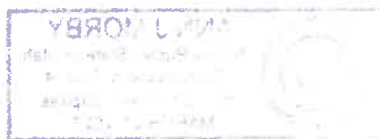



Weber County

Rebuild Notice

Exhibit B

1992

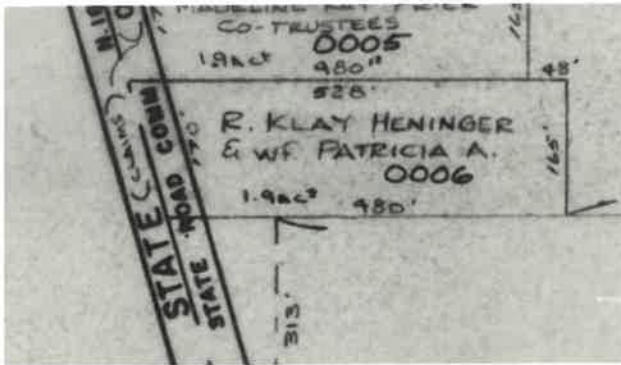

2024

