



WEBER COUNTY, UTAH

JOB NO. 6298-23

3-14-2024

PART OF THE SOUTHWEST QUARTER OF SECTION 14, TOWNSHIP 6 NORTH, RANGE 3 WEST, SALT LAKE BASE AND MERIDIAN, U.S. SURVEY. MORE PARTICULARLY DESCRIBED AS FOLLOWS:

BEGINNING AT THE SOUTH QUARTER CORNER OF SAID SECTION 14; THENCE NORTH $89^{\circ}12'57''$ WEST 195.00 FEET; THENCE NORTH $00^{\circ}57'04''$ EAST 407.75 FEET; THENCE NORTH $89^{\circ}13'21''$ WEST 301.22 FEET; THENCE NORTH $00^{\circ}46'49''$ EAST 926.28 FEET; THENCE NORTH $89^{\circ}22'10''$ WEST 828.12 FEET; THENCE NORTH $00^{\circ}43'01''$ EAST 1331.89 FEET; THENCE SOUTH $89^{\circ}31'02''$ EAST 1318.26 FEET; THENCE SOUTH $00^{\circ}38'39''$ WEST 1325.33 FEET; THENCE SOUTH $89^{\circ}13'19''$ EAST 0.03 FEET; THENCE SOUTH $00^{\circ}38'43''$ WEST 1345.28 FEET TO THE POINT OF BEGINNING.

CONTAINING 52.689 ACRES.

Solutions You Can Build On™

Civil Engineering • Land Planning • Structural Engineering • Landscape Architecture • Land Surveying • Construction Surveying
5160 S 1500 W • Riverdale, Utah 84405 • Tel: 801-621-3100 • Fax: 801-621-2666
ogden@reeve-assoc.com • reeve-assoc.com

EXHIBIT

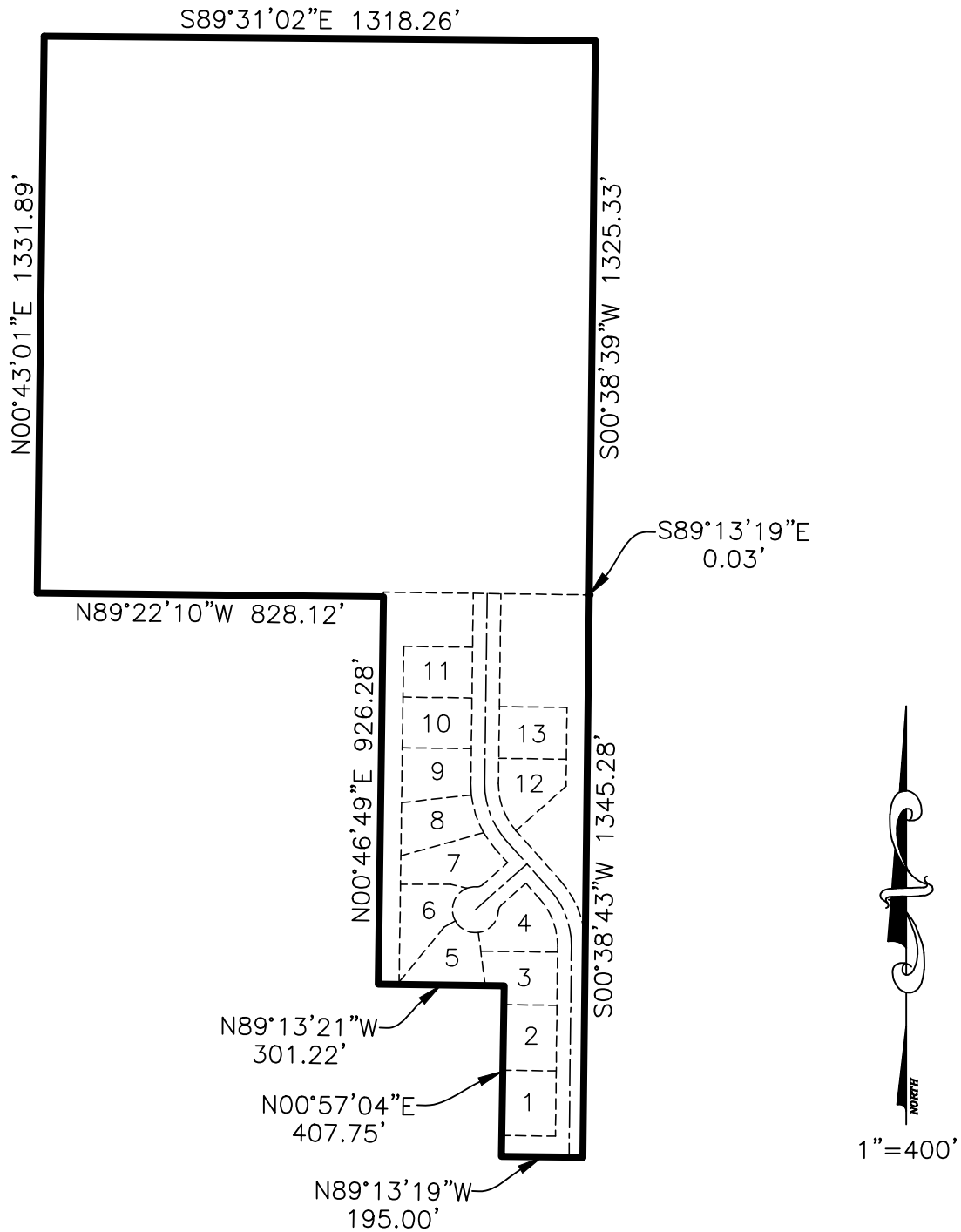

**Reeve
& Associates, Inc.**

5160 S 1500 W, RIVERDALE, UTAH 84405
 TEL: (801) 621-3100 FAX: (801) 621-2666 www.reeve.co
 LAND PLANNERS * CIVIL ENGINEERS * LAND SURVEYORS
 TRAFFIC ENGINEERS * STRUCTURAL ENGINEERS * LANDSCAPE ARCHITECTS

Project Info.

Designer: N. ANDERSON
 Date: 3-14-2024
 Name: EXHIBIT
 Number: 6298-23
 Scale: 1"=400'