

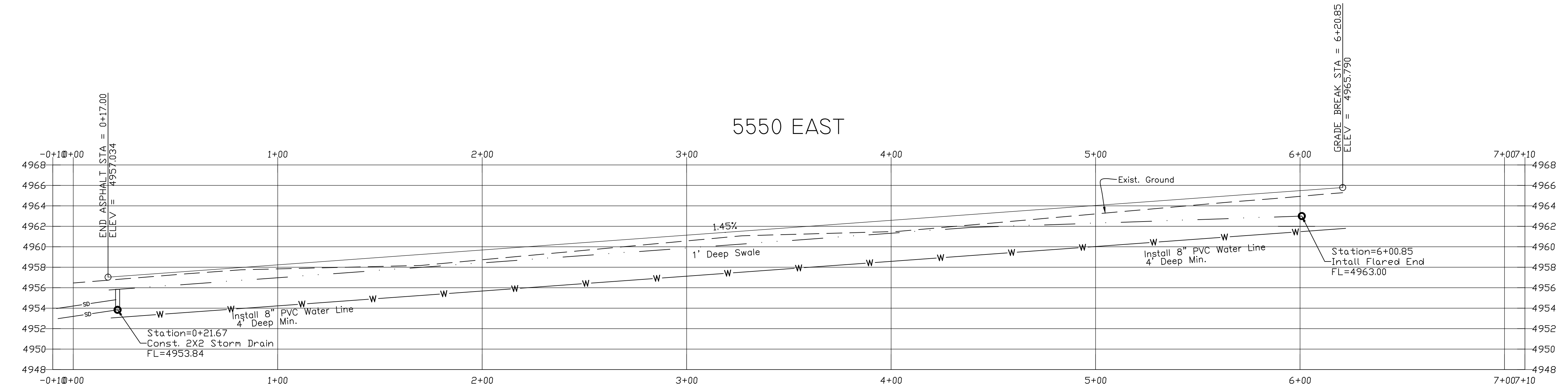
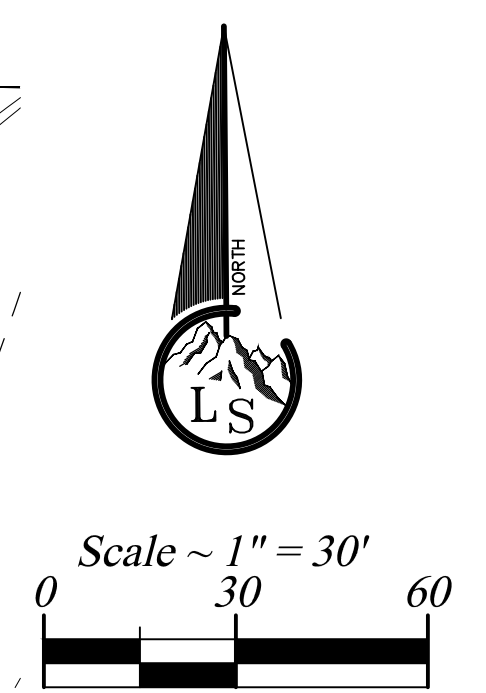
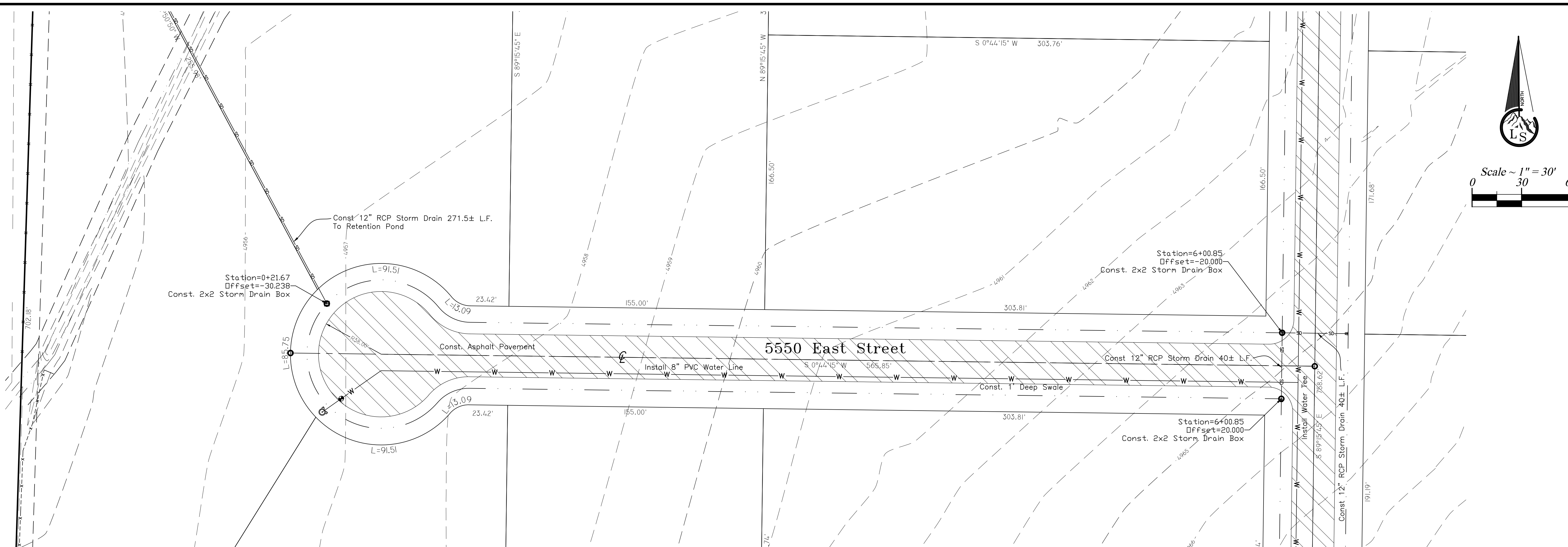

**Landmark Surveying, Inc.**  
A Complete Land Surveying Service  
www.LandmarkSurveyUtah.com

4646 South 3500 West - #A-3  
West Haven, UT 84401  
801-731-4075

<b>CLIENT: Dog and Bone LLC</b>		1 of 2
Contractor: Address:		
SUBDIVISION Part of the NW 1/4 of Section 35, T7N, R1E, SLB&M Eden, Weber Co, UT		ROAD PROFILE
Revisions	CHECKED BY: XX DRAWN BY: TK	DATE: 9/15/2023 PROJ: 4413

This plot and associated documents are "PRELIMINARY NOT FINAL" and subject to change without a valid signature and date across the Professional Engineer's seal in accordance with R156-22-601 of the Utah Administrative Code of the Utah Department of Commerce, Division of Occupational and Professional Licensing. If this document is unsigned it is a Preliminary document(s) and is not intended for and shall not be used in Construction, nor to be Recorded or Filed, nor implemented or used as a Final Product.





**Landmark Surveying, Inc.**  
A Complete Land Surveying Service  
www.LandmarkSurveyUtah.com

4646 South 3500 West - #A-3  
West Haven, UT 84401  
801-731-4075

<b>CLIENT: Dog and Bone LLC</b>		2 of 2
Contractor: Address:		
SUBDIVISION Part of the NW 1/4 of Section 35, T7N, R1E, SLB&M Eden, Weber Co, UT		ROAD PROFILE
Revisions	CHECKED BY: XX DRAWN BY: TK	DATE: 9/15/2023 PROJ: 4413

This plot and associated documents are "PRELIMINARY NOT FINAL" and subject to change without a valid signature and date across the Professional Engineer's seal in accordance with R156-22-601 of the Utah Administrative Code of the Utah Department of Commerce, Division of Occupational and Professional Licensing. If this document is unsigned it is a Preliminary document(s) and is not intended for and shall not be used in Construction, nor to be Recorded or Filed, nor implemented or used as a Final Product.