Exchange 5 Location	Venue Contact	Nighttime Hours
Avon Pass between Forest Trail 620 and N Forest Service 115 Rd.	TEXT ONLY: 661-RAGNAR-1 (661-724-6271)	8:00 pm - 6:30 am

Runner Times		Parking		Leg Distances	
First Runner Allowed	TBD	Parking Capacity	100	Incoming leg distance	7.4
Last Runner Allowed	TBD	Parking Need	90	Outgoing leg distance	6.9

EXCHANGE DETAIL:

Runner Path
Van Path
Volunteer
Toilets
Medic

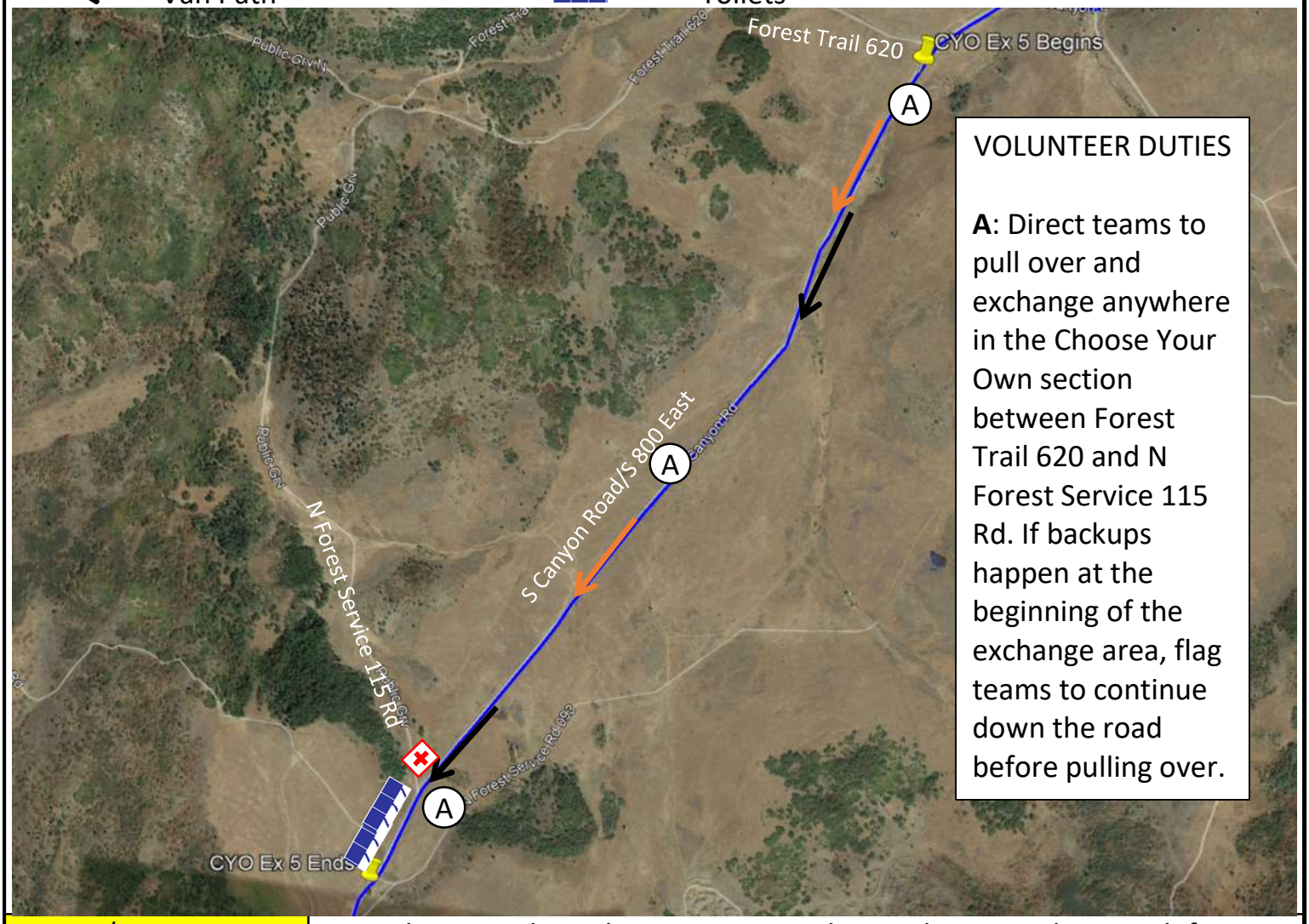

SAFETY/PROPERTY CONCERNS	Remind vans to drive slow to minimize dust in the air, and to watch for runners crossing.
CHUTE PLACEMENT	No chute - exchange can happen anywhere along the Choose Your Own portion of the road.
PARKING INSTRUCTIONS	Vans can parallel park anywhere in the Choose Your Own section. Teams may try to park immediately upon seeing the toilets. If there is a backup, flag teams to continue down the road before pulling over.
TOILETS	At the beginning and end of the Choose Your Own portion of the road.

Exchange 6 Location		Venue Contact		Nighttime Hours	
Liberty Park, N Hwy 162, Eden, UT 84310		TEXT ONLY: 661-RAGNAR-1 (661-724-6271)		8:00 pm - 6:30 am	
Runner Times		**Parking**		**Leg Distances**	
Amenities Open	9:00 AM	Parking Capacity	250	Incoming leg distance	3.9
First Runner Allowed	10:00 AM	Parking Need	218	Outgoing leg distance	7.4
Last Runner Allowed	5:30 PM	**SEE PAGE 2 FOR EXCHANGE DETAILS**			

EXCHANGE DETAIL:

Runner path
Van path
Parking
Volunteer
Toilets
Trash

Exchange 6 Location	Venue Contact	Nighttime Hours
Liberty Park, N Hwy 162, Eden, UT 84310	TEXT ONLY: 661-RAGNAR-1 (661-724-6271)	8:00 pm - 6:30 am

Runner Times		Parking		Leg Distances	
Amenities Open	9:00 AM	Parking Capacity	250	Incoming leg distance	3.9
First Runner Allowed	10:00 AM	Parking Need	218	Outgoing leg distance	7.4
Last Runner Allowed	5:30 PM	**SEE PAGE 3 FOR VOLUNTEER DUTIES AND EXCHANGE NOTES**			

EXCHANGE DETAIL:

Runner path	Parking	Medic	Toilets	Water
Van path	Chute	10x10 tent	Trash	Power
Volunteer	Cones and tape	Partner	Gear Semi	Police

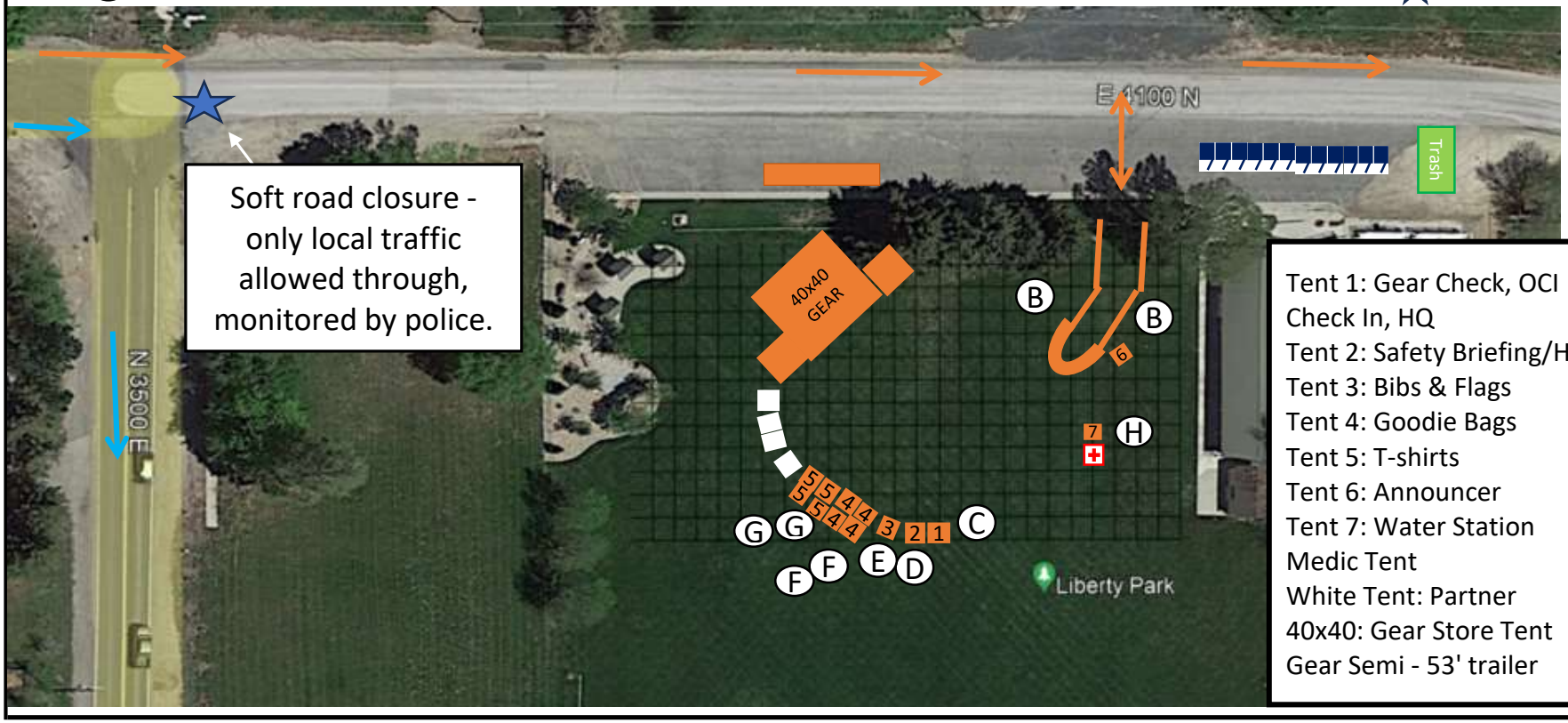

Tent 1: Gear Check, OCI Check In, HQ
Tent 2: Safety Briefing/HQ
Tent 3: Bibs & Flags
Tent 4: Goodie Bags
Tent 5: T-shirts
Tent 6: Announcer
Tent 7: Water Station
Medic Tent
White Tent: Partner
40x40: Gear Store Tent
Gear Semi - 53' trailer

Exchange 6 Location	Venue Contact	Nighttime Hours
Liberty Park, N Hwy 162, Eden, UT 84310	TEXT ONLY: 661-RAGNAR-1 (661-724-6271)	8:00 pm - 6:30 am

EXCHANGE NOTES	
CHUTE PLACEMENT	In the grass as indicated.
PARKING INSTRUCTIONS	No parking on 4100 North or 3500 East. Volunteers need to be aggressive in making sure vans don't park on the street. All Ragnar parking is in the field.
SAFETY/PROPERTY CONCERNS	Under no circumstances should vans be parking in the road or going through the soft closure (4100 North).
TOILETS AND DUMPSTERS	Toilets and dumpsters in the parking spaces on 4100 North as indicated. Toilets facing away from the road.
OTHER DETAIL NOTES	No driving on the staging area. 4100 North is a soft road closure and only local traffic is allowed through.

VOLUNTEER DUTIES		
A	Parking: Manage parking, when slow, manage toilets & clean up exchange. Use batons to direct support vehicles into the lot.	5
B	Chute: Manage chute, cross team off teams, and assist announcer. If traffic gets crazy or help is needed elsewhere, one volunteer should go assist.	2
C	Gear Check: Each van checking in must have 6 vests, 2 tail lights, 2 front lights	1
D	Safety Briefing: Any runners not checked in upon arrival must watch the safety briefing.	1
E	Flags and Bibs: Distribute 2 flags per van, remind them to turn in at the finish line.	1
F	Runner Bags: Prep and hand out goodie bags.	2
G	Tshirts: Hand out tshirts to teams according to registered shirt count. Exchanges allowed only at the finish line.	2
H	Hydration: Ensure coolers are kept full. Manage toilets and clean up exchange when slow.	1
		15

Exchange 7 Location	Venue Contact	Nighttime Hours
Snowcrest Jr. High, 2755 N Hwy 162, Eden, UT 84310	TEXT ONLY: 661-RAGNAR-1 (661-724-6271)	8:00 pm - 6:30 am

Runner Times		Parking		Leg Distances	
First Runner Allowed	TBD	Parking Capacity	75	Incoming leg distance	2.7
Last Runner Allowed	TBD	Parking Need	47	Outgoing leg distance	2.4

EXCHANGE DETAIL:

Incoming Runner
Outcoming Runner
Van Path
Parking
Toilets
Chute
Volunteer

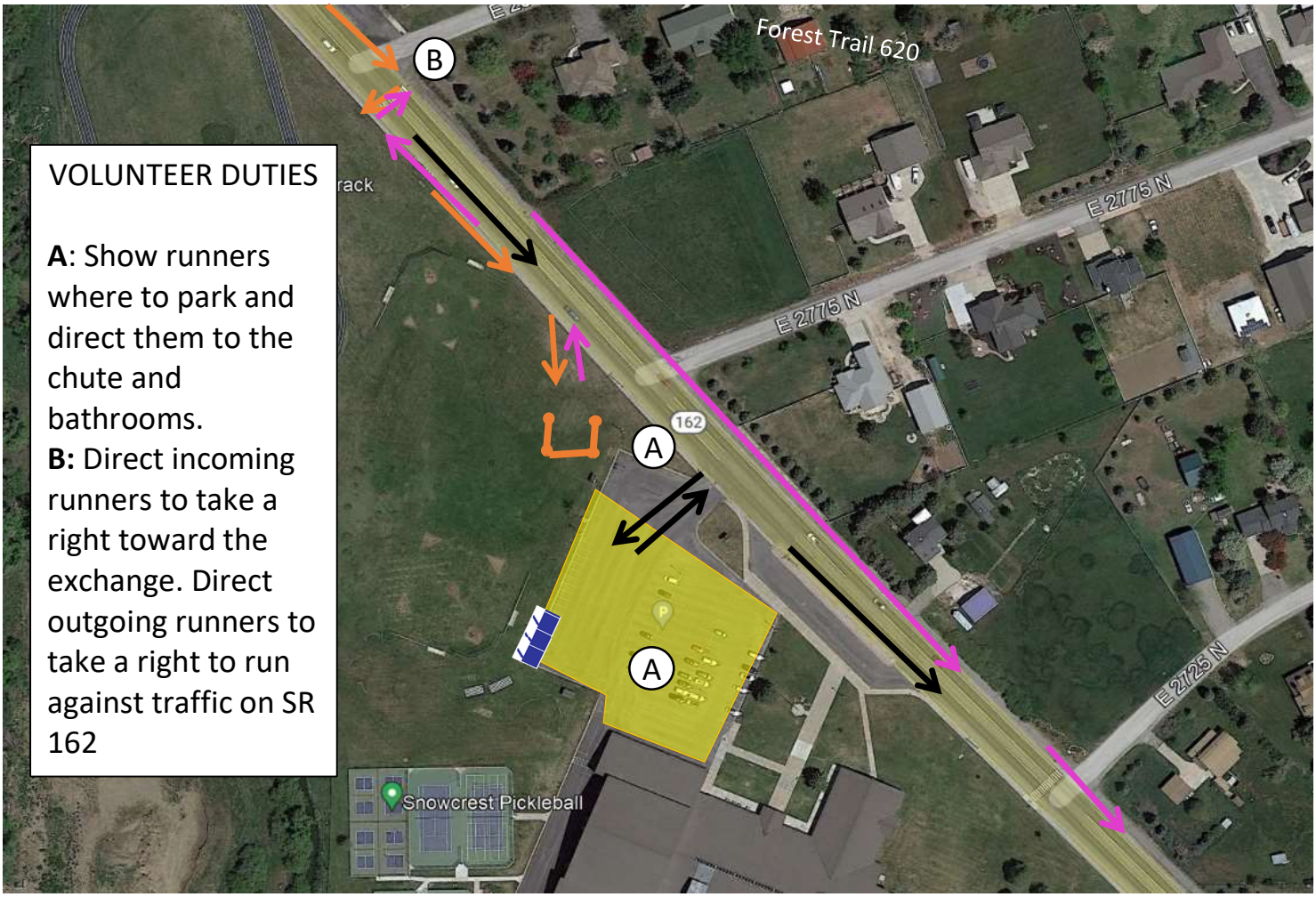

SAFETY/PROPERTY CONCERNS	Respect locals and keep the parking lot and chute area tidy throughout the event.
CHUTE PLACEMENT	In the grass north of the parking area.
PARKING INSTRUCTIONS	All vans are to park in the school parking lot. Keep a smooth from of traffic to avoid backups in the road.
TOILETS	in the west side of the lot with doors facing away from the parking area.

Exchange 8 Location	Venue Contact	Nighttime Hours
Valley Elementary School, 5821 E 1900 N, Eden, UT 84310	TEXT ONLY: 661-RAGNAR-1 (661-724-6271)	8:00 pm - 6:30 am

Runner Times		Parking		Leg Distances	
First Runner Allowed	TBD	Parking Capacity	75	Incoming leg distance	2.4
Last Runner Allowed	TBD	Parking Need	45	Outgoing leg distance	6.5

EXCHANGE DETAIL:

Runner Path
Van Path
Cones and Tape
Parking
Toilets
Chute
Volunteer

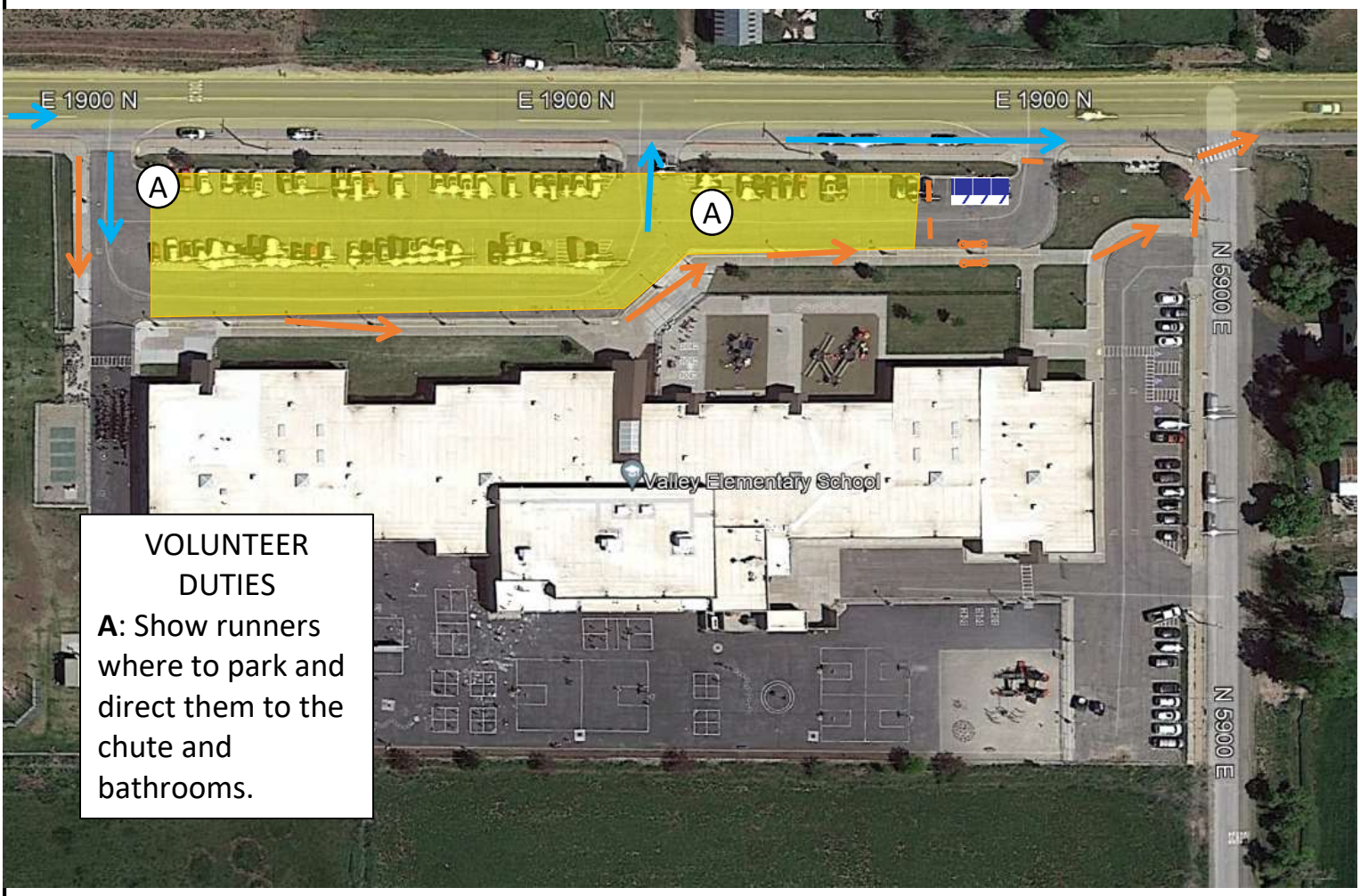

SAFETY/PROPERTY CONCERNS	Respect locals and keep the parking lot and chute area tidy throughout the event.
CHUTE PLACEMENT	On the sidewalk in front of the school, across from the toilets as depicted in layout.
PARKING INSTRUCTIONS	All vans are to park in the school parking lot. Keep a smooth from of traffic to avoid backups in the road.
TOILETS	In the parking spots east in front of the school as indicated.

Exchange 9 Location	Venue Contact	Nighttime Hours
Huntsville Park, 200 S 7500 E, Huntsville, UT 84317	TEXT ONLY: 661-RAGNAR-1 (661-724-6271)	8:00 pm - 6:30 am

Runner Times		Parking		Leg Distances	
First Runner Allowed	TBD	Parking Capacity	100+	Incoming leg distance	6.5
Last Runner Allowed	TBD	Parking Need	80	Outgoing leg distance	3.0

EXCHANGE DETAIL:

Runner Path
Van Path
Parking
Toilets
Chute
Volunteer

VOLUNTEER DUTIES	Show runners where to park and direct them to chute and bathrooms.
SAFETY/PROPERTY CONCERNS	Respect locals and keep the parking lot and chute area tidy throughout the event.
CHUTE PLACEMENT	In the parking spaces south of the pavilion.
PARKING INSTRUCTIONS	Vans can use street parking and the church parking lot across the street from the exchange.
TOILETS	In the grassy next to the curb facing away from the road.

Exchange 10 Location	Venue Contact	Nighttime Hours
WayPoint Academy, 9091 E 100 S, Huntsville, UT 84317	TEXT ONLY: 661-RAGNAR-1 (661-724-6271)	8:00 pm - 6:30 am

Runner Times		Parking		Leg Distances	
First Runner Allowed	TBD	Parking Capacity	50	Incoming leg distance	3.0
Last Runner Allowed	TBD	Parking Need	50	Outgoing leg distance	4.4

EXCHANGE DETAIL:

Runner Path
Van Path
Cones and Tape
Parking
Toilets
Chute
Volunteer

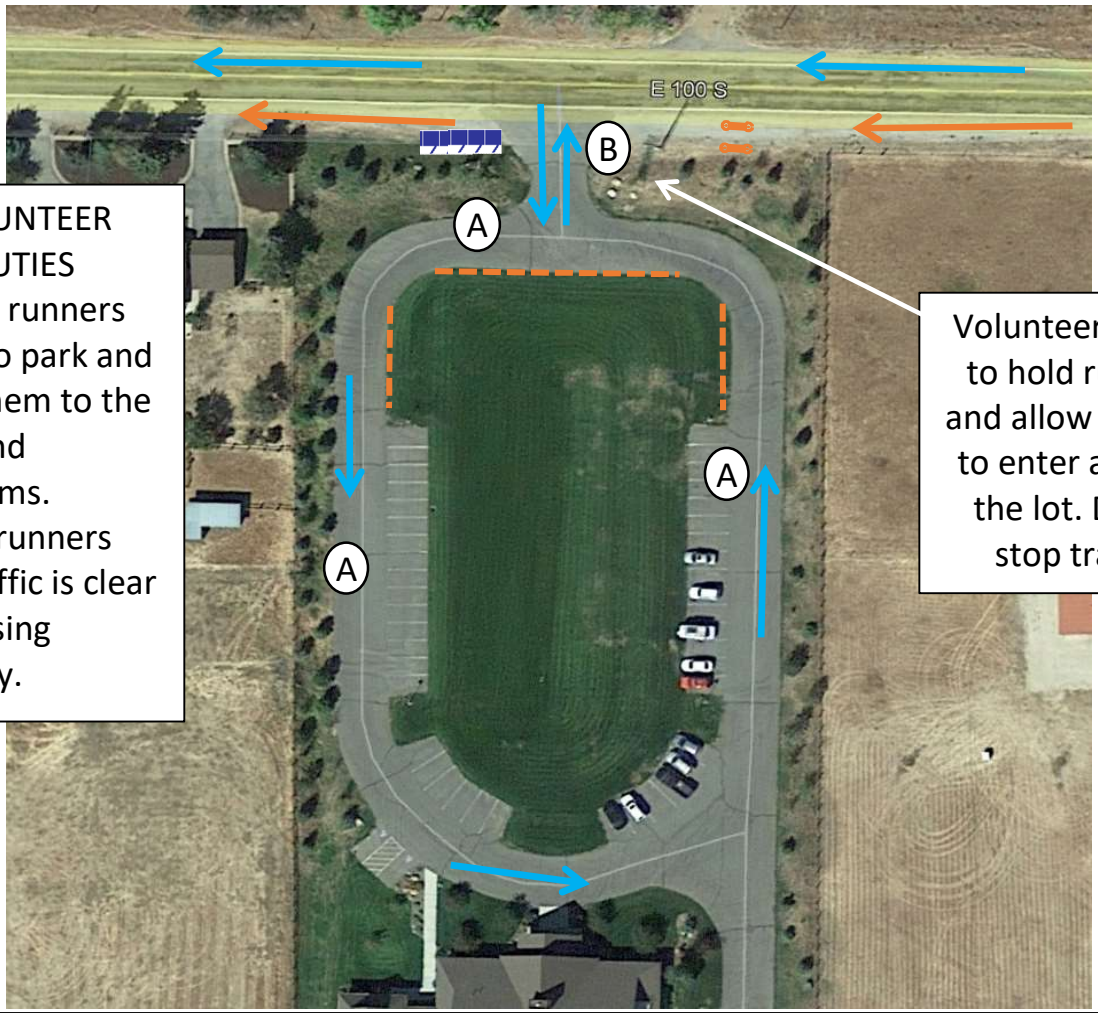

VOLUNTEER DUTIES
A: Show runners where to park and direct them to the chute and bathrooms.
B: Hold runners until traffic is clear for crossing driveway.

Volunteer here is to hold runners and allow vehicles to enter and exit the lot. Do not stop traffic!

SAFETY/PROPERTY CONCERNS	Respect locals and keep the parking lot and chute area tidy throughout the event. Runners are NOT to enter the school.
CHUTE PLACEMENT	Place chute next to the white line on the road. This will give extra space for teams to spectate. Use extra cones and tape to keep all team members behind the chute and runner path.
PARKING INSTRUCTIONS	Parking is one way traffic.
TOILETS	Toilets should face the school.

Exchange 11 Location	Venue Contact	Nighttime Hours
St. Florence Catholic Church, 6461 UT-39Huntsville, UT 84317	TEXT ONLY: 661-RAGNAR-1 (661-724-6271)	8:00 pm - 6:30 am

Runner Times		Parking		Leg Distances	
First Runner Allowed	TBD	Parking Capacity	60	Incoming leg distance	4.4
Last Runner Allowed	TBD	Parking Need	63	Outgoing leg distance	4.5

EXCHANGE DETAIL:

Runner Path
Van Path
Cones and Tape
Parking
Toilets
Roadside Coning
Chute
Volunteer

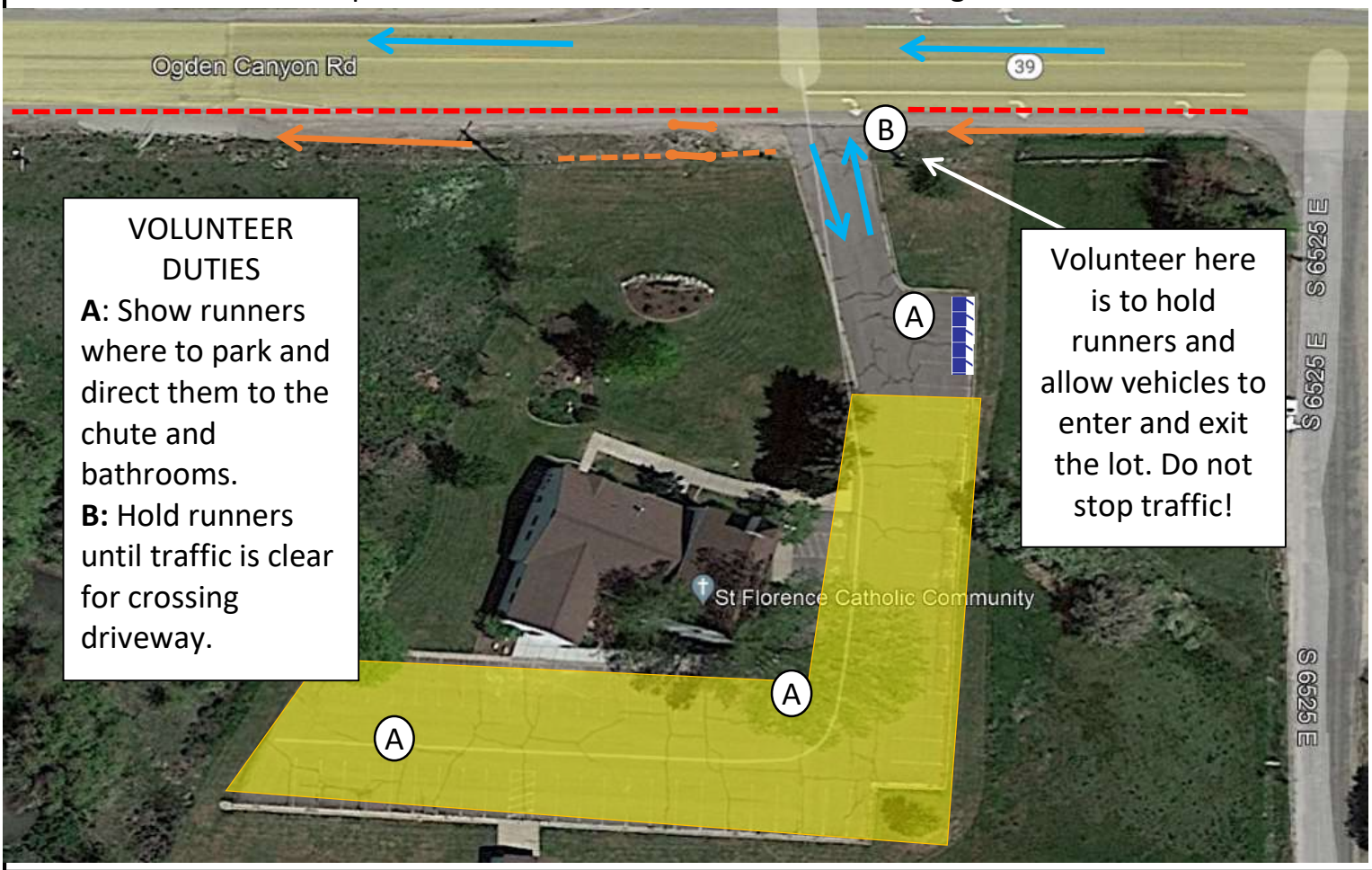

SAFETY/PROPERTY CONCERNS	Keep the parking lot and chute area tidy throughout the event. Runners are NOT to enter the church. Parking will be tight at peak, keep a smooth flow and have teams leave as soon as their runner takes off.
CHUTE PLACEMENT	Place chute next to the white line on the road. This will give extra space for teams to spectate. Use extra cones and tape to keep all team members behind the chute and runner path. Roadside coning will be placed by traffic control company.
PARKING	All support vehicles should be in the church parking lot.
TOILETS	Toilets should face away from the church.

Exchange 12 Location	Venue Contact	Nighttime Hours
Snowbasin Resort, 3925 Snow Basin Rd, Huntsville, UT 84317	TEXT ONLY: 661-RAGNAR-1 (661-724-6271)	8:00 pm - 6:30 am

Runner Times		Parking		Leg Distances	
First Runner Allowed	TBD	Parking Capacity	300+	Incoming leg distance	4.5
Last Runner Allowed	TBD	Parking Need	276	Outgoing leg distance	1.9
Amenities Open	TBD	**SEE PAGE 2 FOR VOLUNTEER DUTIES AND EXCHANGE NOTES**			

EXCHANGE DETAIL

Incoming Runner · Van Path · Volunteer · Toilets · Chute · Parking · Trash · Cones and Tape · 10x10 Tent · Medic Tent

Exchange 12 Location	Venue Contact	Nighttime Hours
Snowbasin Resort, 3925 Snow Basin Rd, Huntsville, UT 84317	TEXT ONLY: 661-RAGNAR-1 (661-724-6271)	8:00 pm - 6:30 am

Runner Times		Parking		Leg Distances	
First Runner Allowed	TBD	Parking Capacity	300+	Incoming leg distance	4.5
Last Runner Allowed	TBD	Parking Need	276	Outgoing leg distance	1.9
Amenities Open	10:00 AM	**SEE PAGE 1 FOR LAYOUT OVERVIEW**			

EXCHANGE NOTES	
CHUTE PLACEMENT	Between Earl's Lodge and Grizzly Center.
PARKING INSTRUCTIONS	Park in lots indicated in layout.
TRAFFIC CONCERNS	Keep a one way flow of traffic.
TOILETS AND DUMPSTERS	Toilets in the parking spaces indicated, facing away from the lot. Dumpsters in the southeast spaces as depicted.
OTHER DETAIL NOTES	Love the locals by keeping noise to a minimum during nighttime hours. Exchange 13 is located behind Earl's Lodge.

VOLUNTEER DUTIES		
A	Parking: Manage parking, when slow, manage toilets & clean up exchange. Use batons to direct support vehicles into the lot.	3
B	Chute: Manage chute, cross team off teams. If traffic gets crazy or help is needed elsewhere, one volunteer should go assist. **This position is not priority and should be staffed last.**	2
C	Floating Volunteer: Keep water coolers full, toilet paper stocked, clean up and act as a floating volunteer when needed.	3
D	Sleeping: Show participants where to sleep and make sure vehicles don't try to enter the lot.	1
		9

Exchange 13 Location	Venue Contact	Nighttime Hours
Snowbasin Resort, 3925 Snow Basin Rd, Huntsville, UT 84317	TEXT ONLY: 661-RAGNAR-1 (661-724-6271)	8:00 pm - 6:30 am

Runner Times		Parking		Leg Distances	
First Runner Allowed	TBD	Parking Capacity	300+	Incoming leg distance	1.9
Last Runner Allowed	TBD	Parking Need	42	Outgoing leg distance	7.9

EXCHANGE DETAIL:

Runner Path
Van Path
Parking
Toilets
Chute
Volunteer

SAFETY/PROPERTY CONCERNS	This exchange is shared with Exchange 12. Volunteers for exchange 12 will take care of parking.
CHUTE PLACEMENT	In the dirt area next to Earl's lodge as depicted
PARKING INSTRUCTIONS	Teams park at exchange 12 parking and stay at Snowbasin Resort while their runner completes their leg at the ski area.
TOILETS	Toilets should face the trees.