

Weber County Building Inspections Permit Application

Date Submitted May 19, 2014		Date Issued		Receipt Number		Square ft of building		Valuation		Permit Number	
Proposed use of structure Detached Garage						<input type="radio"/> Rough Basement <input checked="" type="radio"/> Finished Basement					
Building address 1348 S 3500 W				Parcel Number		Carport sq ft		Garage sq ft		Building Fees	
Lot		Subdivision name				Type of Bldg. V-B		Occ. Group U		Plan Check Fees	
Property location		Total property area		Total bld. area		No. of Bldgs. 1		No. stories 1		Electrical Fees	
Owner of property Les Meyerhoffer				Phone number		No. of dwellings 0				Plumbing Fees	
Mailing Address 1348 S 3500 W				City - Zip Ogden		No. of bedrooms				Mechanical Fees	
Architect or Engineer Price Engineering				Phone number 801-771-0542		Max occ. load		Fire Sprinkler		Subtotal	
General Contractor Roper Buildings				Phone number 801-540-5586		Type of improvement Build				State Fee	
Contractors address		State License # 5988440-5501		Business Lic		Number of covered parking				Storm Drain Impact fee	
Electrical Contractor N/A				Phone number		No. of off street parking uncovered				Wastewater Impact fee	
Contractors address		State License #		Business Lic		Land use fee		Land use permit		Roadways Impact fee	
Plumbing Contractor N/A				Phone number		Trails Impact fee				Other Fees	
Contractors address		State License #		Business Lic		Other Fees				Total Fee	
Mechanical Contractor N/A				Phone number		This application does not become a permit until signed below.					
Contractors address		State License #		Business Lic		Plan Chk. OK by					
SUB-CHECK		Zone		Zone Approved By		Signature of Approval				Date	

Disapproved
Approved

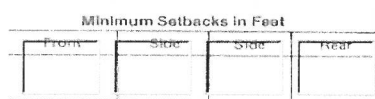

Indicate Street
If Corner Lot

Indicate
North

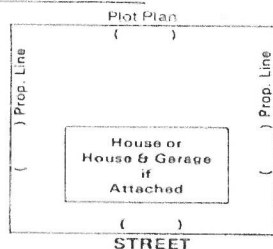

NOTE: 24 hours notice is required for all inspections.

This permit becomes null and void if work or construction authorized is not commenced within 180 days, or if construction or work is suspended or abandoned for a period of 180 days at any time after work is commenced. I hereby certify that I have read and examined this application and know the same to be true and correct. All provisions of laws and ordinances governing this type of work will be complied with whether specified herein or not the granting of a permit does not presume to give authority to violate or cancel the provisions of any other state or local law regulating construction or the performance of construction and that I make this statement under penalty of perjury.

*

Signature of Contractor or Authorized Agent

Date

*

Signature of Owner (If owner)

(Date)



I WILL RUN A SUCCESSFUL PROJECT

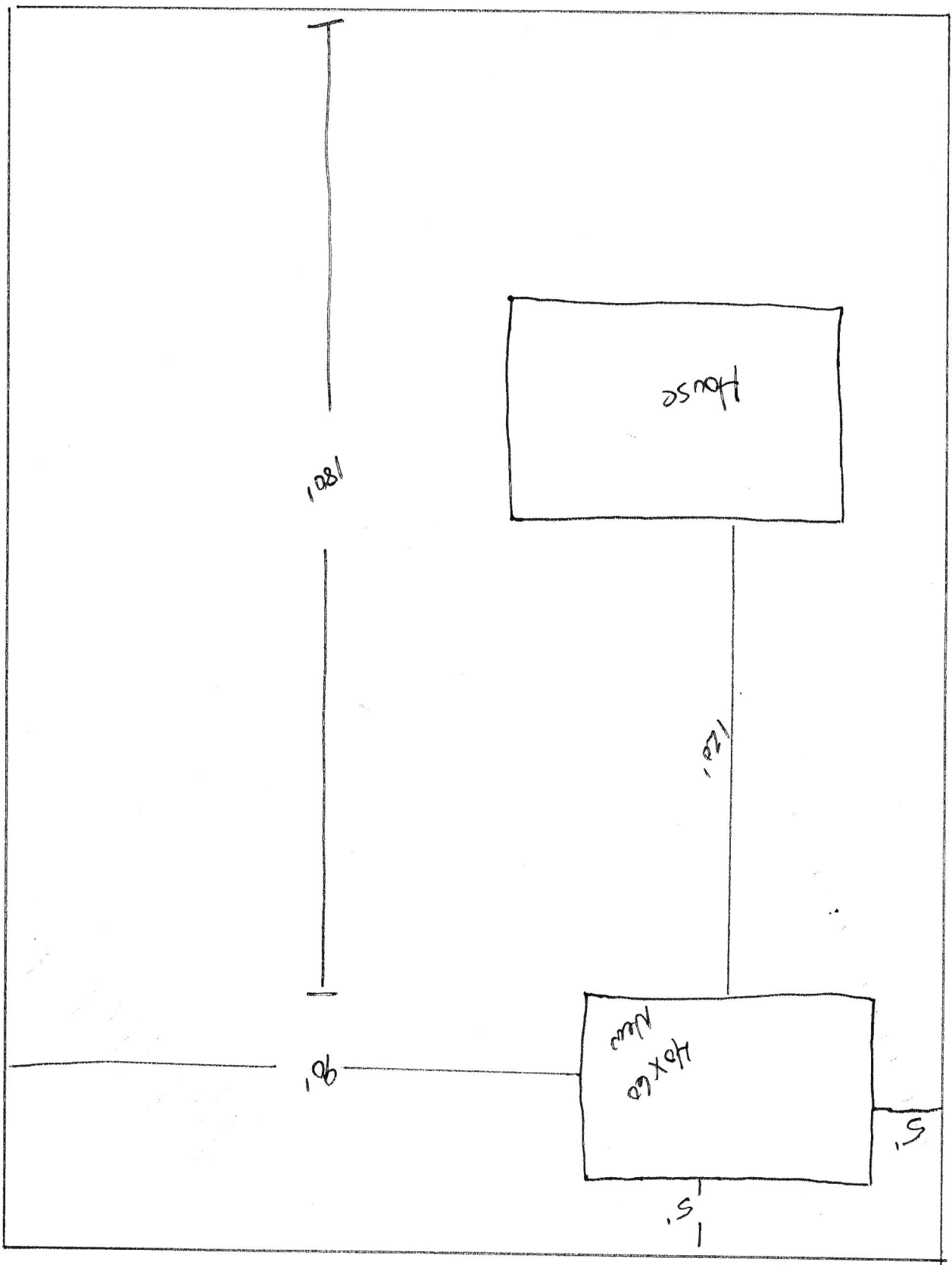
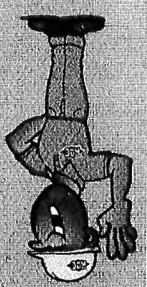

Les Magerkoffer

