

TERAKEE FARMS
A CLUSTER SUBDIVISION
MASTERPLAN

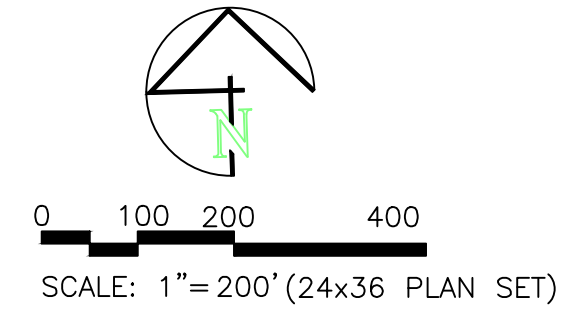

Area: 156.5 acres
206 original
357 proposed (2.28 lots per acre)
470 max possible (3 lots per acre)

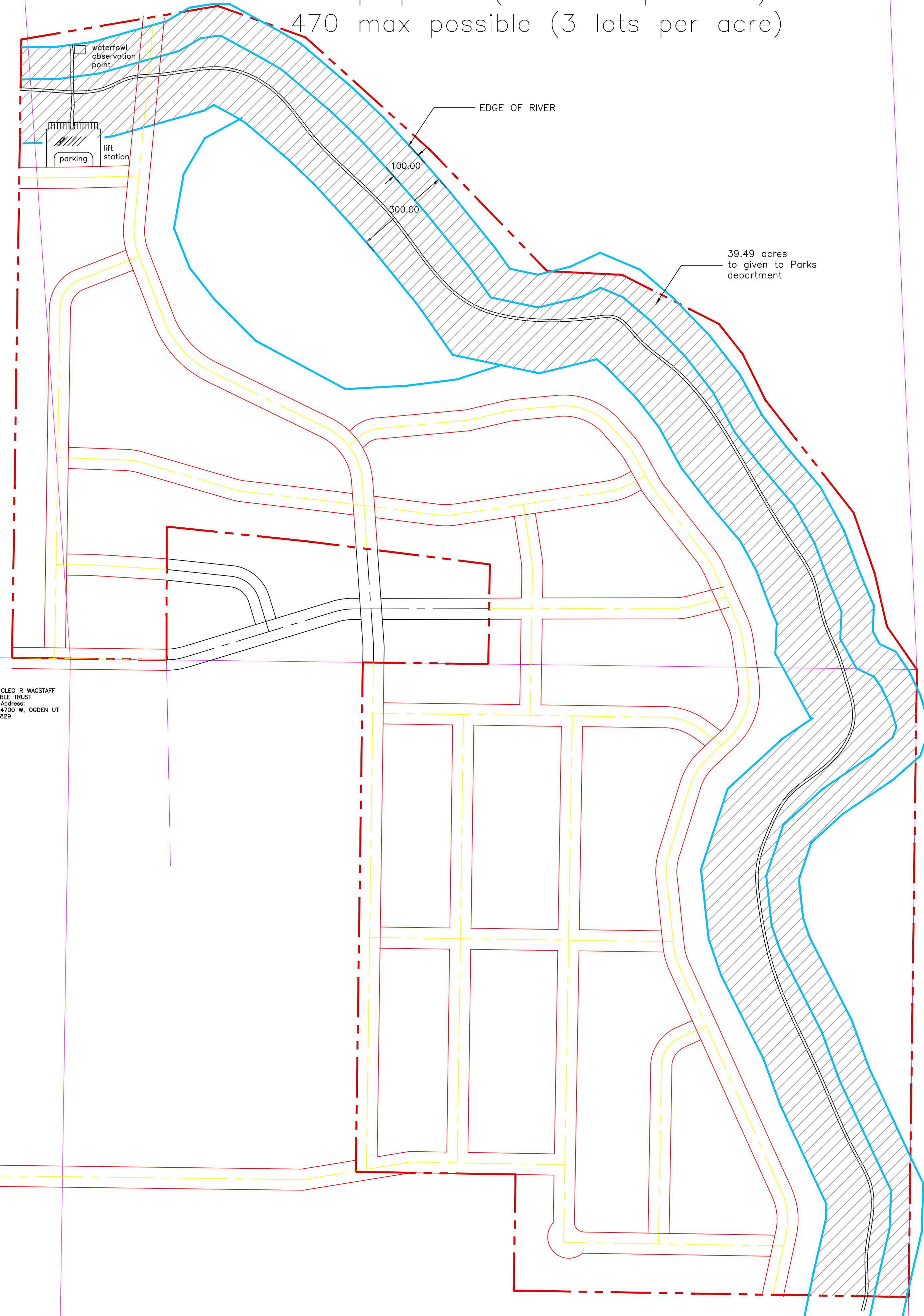

Owner: DANIEL L. & MELANIE
SCARBROUGH REVOCABLE
FAMILY TRUST
Mailing Address:
5057 W 1500 N, PLAIN CITY
UT 844049025

Owner: EAVES, BRAD LISTON
& WF LIZ EAVES
Mailing Address:
3325 W 2100 S, WEST
HAVEN UT 844019708

Owner: CLEO R WAGSTAFF
REVOCABLE TRUST
Mailing Address:
695 S 4700 W, OGDEN UT
844048829

Owner: DUANE L WAGSTAFF
REVOCABLE TRUST - 1/2 ETAL
Mailing Address:
695 S 4700 W, OGDEN UT
844048829

Owner: DANIEL L. & MELANIE
SCARBROUGH REVOCABLE
FAMILY TRUST
Mailing Address:
5057 W 1500 N, PLAIN CITY
UT 844049025

Owner: EAVES, BRAD LISTON
& WF LIZ EAVES
Mailing Address:
3325 W 2100 S, WEST
HAVEN UT 844019708

Owner: DUANE L WAGSTAFF
REVOCABLE TRUST - 1/2 ETAL
Mailing Address:
695 S 4700 W, OGDEN UT
844048829

Owner: CLEO R WAGSTAFF
REVOCABLE TRUST
Mailing Address:
695 S 4700 W, OGDEN UT
844048829

700 North

4300 West

SEAL

ALLIANCE CONSULTING
ENGINEERS
150 EAST 200 NORTH SUITE P
LOGAN, UTAH 84321
(435)755-5121
alliancecog@yaho.com

CONFIDENTIALITY AND COPYRIGHT NOTICE
UNAUTHORIZED USE, DISCLOSURE, OR COPYING OF THIS
DRAWING IS PROHIBITED.
CONSTRUCTION DOCUMENTS THAT ARE DISTRIBUTED FOR
BIDDING PURPOSES SHALL NOT BE RETURNED AND SHALL
BE DESTROYED WITHIN 30 DAYS AFTER THE BID OPENING
BY THE PLAN HOLDER.
COPYRIGHT 2005

| No. | REVISIONS / SUBMISSIONS | DATE |
|-----|-------------------------|------|
| | | |
| | | |
| | | |
| | | |
| | | |

REVIEWED: _____ DRAWN: _____
COP FILE: _____ PROJECT NO.: _____

PROJECT TITLE
**TERAKEE FARMS
A CLUSTER SUBDIVISION**
DRAWING TITLE
MASTERPLAN

DATE: JUNE, 2023
DRAWING No. 1