



BENCHMARK
 NORTHWEST CORNER OF SECTION 27
 TOWNSHIP 7 NORTH, RANGE 2 WEST
 SALT LAKE BASE AND MERIDIAN
 ELEV = 4231.00'

JDC RANCH BOULEVARD

**2800 WEST 2600 NORTH STREET
 WEBER COUNTY, UTAH**

INDEX OF DRAWINGS

- 1-1 SUBDIVISION PLAT
- C-001 GENERAL NOTES
- C-002 OVERALL DEVELOPMENT SITE PLAN
- C-100 SITE PLAN
- C-101 STRIPING PLAN
- C-200 OVERALL GRADING AND DRAINAGE PLAN
- C-201 GRADING PLAN
- C-202 OFFSITE GRADING PLAN
- C-300 UTILITY PLAN
- C-301 OFFSITE UTILITY PLAN
- C-400 EROSION CONTROL PLAN
- PP-0 PLAN AND PROFILE KEY MAP
- PP-1 OFFSITE UTILITY PLAN AND PROFILE
- PP-2 OFFSITE UTILITY PLAN AND PROFILE
- PP-3 JDC RANCH BOULEVARD PLAN AND PROFILE
- PP-4 JDC RANCH BOULEVARD PLAN AND PROFILE
- PP-5 2725 NORTH STREET PLAN AND PROFILE
- PP-6 OFFSITE UTILITY PLAN AND PROFILE
- C-500 DETAILS

FOR REVIEW
 NOT FOR CONSTRUCTION

DATE PRINTED
 September 12, 2023

NOTICE TO CONTRACTOR

ALL CONTRACTORS AND SUBCONTRACTORS PERFORMING WORK SHOWN ON OR RELATED TO THESE PLANS SHALL CONDUCT THEIR OPERATIONS SO THAT ALL EMPLOYEES ARE PROVIDED A SAFE PLACE TO WORK AND THE PUBLIC IS PROTECTED. ALL CONTRACTORS AND SUBCONTRACTORS SHALL COMPLY WITH THE OCCUPATIONAL SAFETY AND HEALTH REGULATIONS OF THE U.S. DEPARTMENT OF LABOR AND THE STATE OF UTAH DEPARTMENT OF INDUSTRIAL RELATIONS CONSTRUCTION SAFETY ORDERS. THE CIVIL ENGINEER SHALL NOT BE RESPONSIBLE IN ANY WAY FOR THE CONTRACTORS AND SUBCONTRACTORS COMPLIANCE WITH SAID REGULATIONS AND ORDERS.

CONTRACTOR FURTHER AGREES TO ASSUME SOLE AND COMPLETE RESPONSIBILITY FOR JOB-SITE CONDITIONS DURING THE COURSE OF CONSTRUCTION OF THIS PROJECT, INCLUDING SAFETY OF ALL PERSONS AND PROPERTY, THAT THIS REQUIREMENT SHALL APPLY CONTINUOUSLY AND NOT BE LIMITED TO NORMAL WORKING HOURS, AND THAT THE CONTRACTOR SHALL DEFEND, INDEMNIFY AND HOLD THE OWNER AND THE CIVIL ENGINEER HARMLESS FROM ANY AND ALL LIABILITY, REAL OR ALLEGED IN CONNECTION WITH THE PERFORMANCE OF WORK ON THIS PROJECT, EXCEPTING FOR LIABILITY ARISING FROM THE SOLE NEGLIGENCE OF THE OWNER OR ENGINEER.

NOTICE TO DEVELOPER/ CONTRACTOR

UNAPPROVED DRAWINGS REPRESENT WORK IN PROGRESS, ARE SUBJECT TO CHANGE, AND DO NOT CONSTITUTE A FINISHED ENGINEERING PRODUCT. ANY WORK UNDERTAKEN BY DEVELOPER OR CONTRACTOR BEFORE PLANS ARE APPROVED IS UNDERTAKEN AT THE SOLE RISK OF THE DEVELOPER, INCLUDING BUT NOT LIMITED TO BIDS, ESTIMATION, FINANCING, BONDING, SITE CLEARING, GRADING, INFRASTRUCTURE CONSTRUCTION, ETC.

UTILITY DISCLAIMER

THE CONTRACTOR IS SPECIFICALLY CAUTIONED THAT THE LOCATION AND / OR ELEVATIONS OF EXISTING UTILITIES AS SHOWN ON THESE PLANS IS BASED ON RECORDS OF THE VARIOUS UTILITY COMPANIES AND WHERE POSSIBLE, MEASUREMENTS TAKEN IN THE FIELD. THE INFORMATION IS NOT TO BE RELIED ON AS BEING EXACT OR COMPLETE. THE CONTRACTOR MUST CALL THE LOCAL UTILITY LOCATION CENTER AT LEAST 48 HOURS BEFORE ANY EXCAVATION TO REQUEST EXACT FIELD LOCATIONS OF UTILITIES. IT SHALL BE THE RESPONSIBILITY OF THE CONTRACTOR TO RELOCATE ALL EXISTING UTILITIES WHICH CONFLICT WITH THE PROPOSED IMPROVEMENTS SHOWN ON THE PLANS.

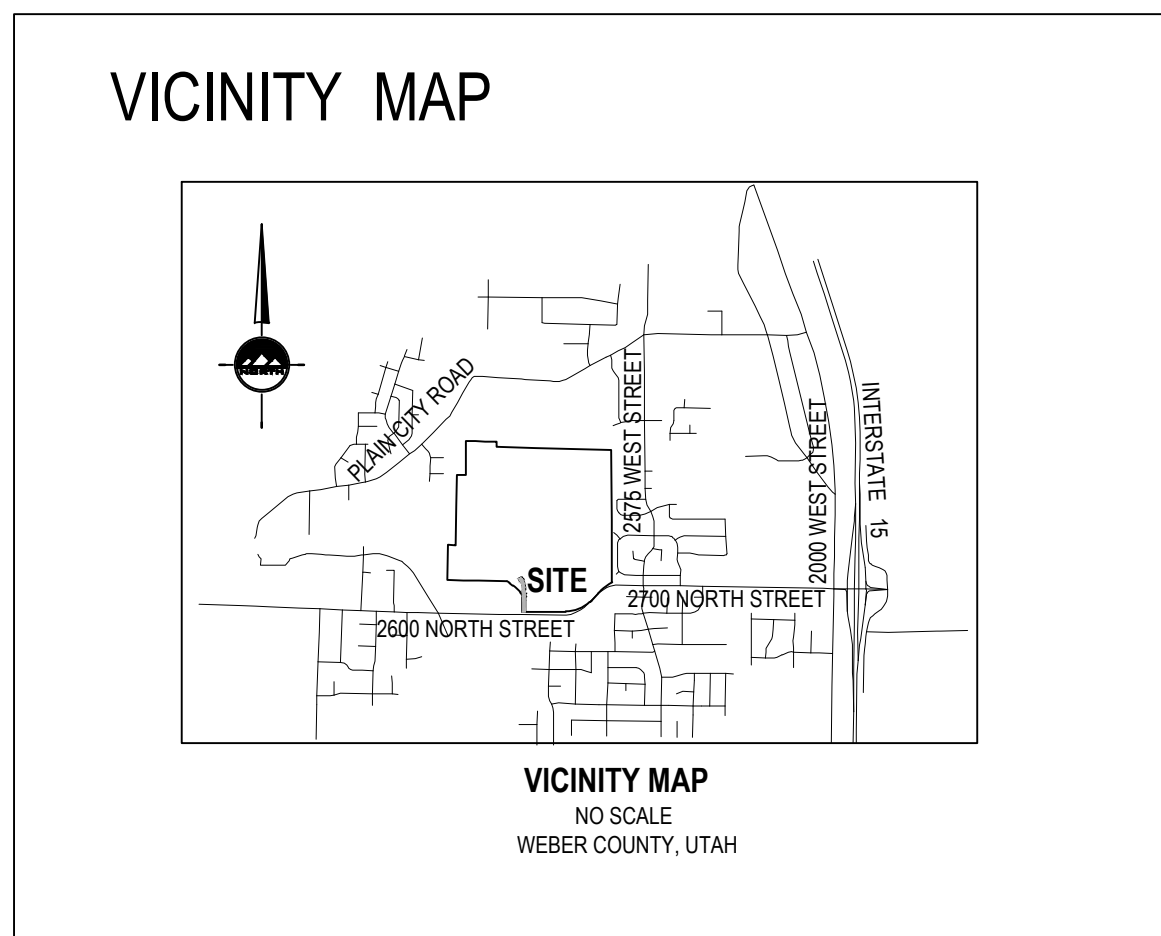
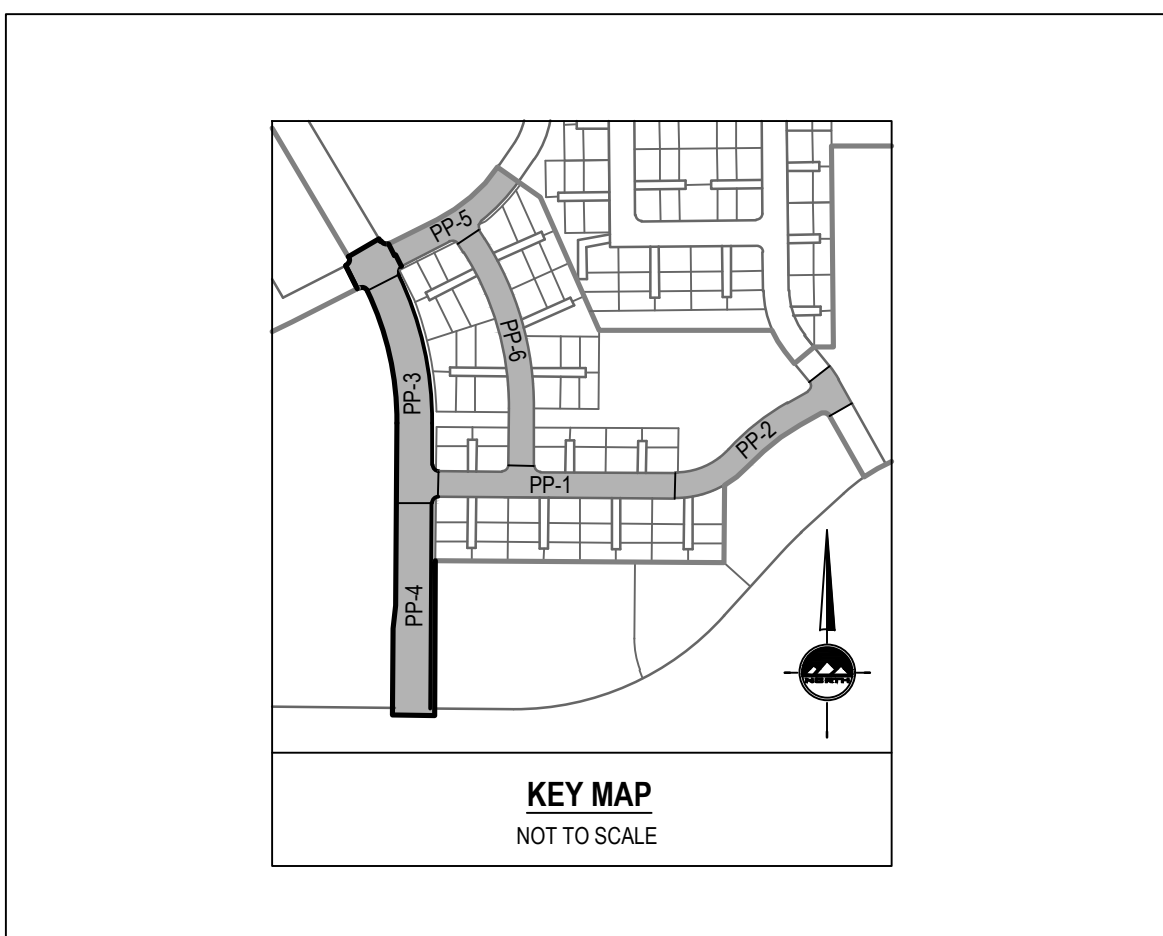

GENERAL NOTES

- ALL WORK SHALL CONFORM TO WEBER COUNTY STANDARDS & SPECIFICATIONS.
- CALL BLUE STAKES AT LEAST 48 HOURS PRIOR TO THE COMMENCEMENT OF ANY CONSTRUCTION ACTIVITIES.

EN SIGN
 THE STANDARD IN ENGINEERING

LAYTON
 919 North 400 West
 Layton, UT 84041
 Phone: 801.547.1100

SANDY
 Phone: 801.255.0529

TOOELE
 Phone: 435.843.3590

CEDAR CITY
 Phone: 435.865.1453

RICHFIELD
 Phone: 435.896.2983

WWW.ENSIGNENG.COM

FOR:
 NILSON HOMES
 5617 SOUTH 1475 EAST
 SOUTH OGDEN, UT 84403

CONTACT:
 STEVE ANDERSON
 PHONE: 801.392.8100

JDC RANCH BOULEVARD
2800 WEST 2600 NORTH STREET
WEBER COUNTY, UTAH



NO.	DATE	REVISION FOR REVIEW

COVER

PROJECT NUMBER: 9872
 PROJECT MANAGER: CP

PRINT DATE: 2023-09-12
 DESIGNED BY: TS

JDC RANCH BOULEVARD ROADWAY DEDICATION

LOCATED IN THE SOUTHEAST QUARTER OF SECTION 27
AND THE NORTHEAST QUARTER OF SECTION 34,
TOWNSHIP 7 NORTH, RANGE 2 WEST
SALT LAKE BASE AND MERIDIAN
WEBER COUNTY, UTAH
AUGUST 2023

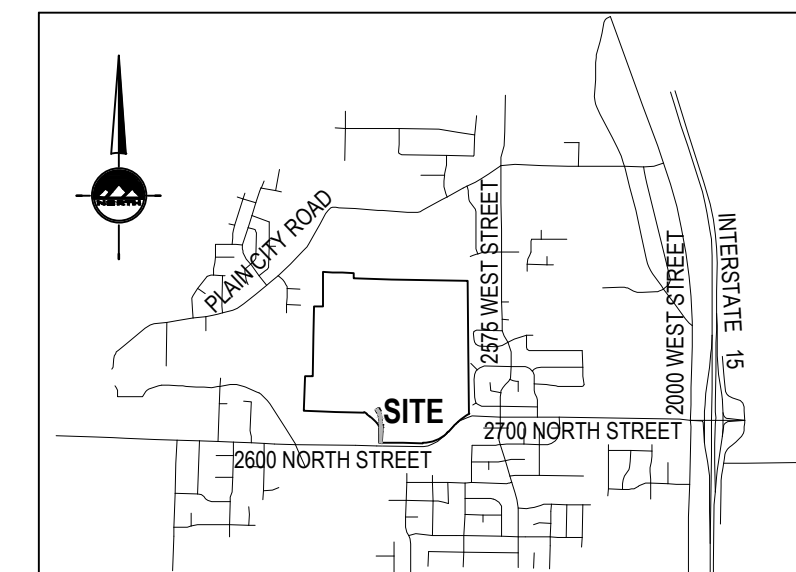

VICINITY MAP
NO SCALE
WEBER COUNTY, UTAH

GENERAL NOTES:

- UTILITIES SHALL HAVE THE RIGHT TO INSTALL, MAINTAIN, AND OPERATE THEIR EQUIPMENT ABOVE AND BELOW GROUND AND ALL OTHER RELATED FACILITIES WITHIN THE PUBLIC UTILITY EASEMENTS IDENTIFIED ON THIS PLAT MAP AS MAY BE NECESSARY OR DESIRABLE IN PROVIDING UTILITY SERVICES WITHIN AND WITHOUT THE LOTS IDENTIFIED HEREIN, INCLUDING THE RIGHT OF ACCESS TO SUCH FACILITIES AND THE RIGHT TO REQUIRE REMOVAL OF ANY OBSTRUCTIONS INCLUDING STRUCTURES, TREES AND VEGETATION THAT MAY BE PLACED WITHIN THE P.U.E. THE UTILITY MAY REQUIRE THE LOT OWNER TO REMOVE ALL STRUCTURES WITHIN THE P.U.E. AT THE LOT OWNER'S EXPENSE, OR THE UTILITY MAY REMOVE SUCH STRUCTURES AT THE LOT OWNER'S EXPENSE. AT NO TIME MAY ANY PERMANENT STRUCTURES BE PLACED WITHIN THE P.U.E. OR ANY OTHER OBSTRUCTION WHICH INTERFERES WITH THE USE OF THE P.U.E. WITHOUT THE PRIOR WRITTEN APPROVAL OF THE UTILITIES WITH FACILITIES IN THE P.U.E.
- PROTECT ALL EXISTING SECTION CORNERS AND STREET MONUMENTS. COORDINATE ALL SURVEY STREET MONUMENT INSTALLATION, GRADE ADJUSTMENT, AND ALL REQUIRED FEES AND PERMITS WITH THE COUNTY SURVEYOR PRIOR TO DISRUPTION OF ANY EXISTING MONUMENTS.

LEGEND

- SECTION CORNER
- PROPOSED STREET MONUMENT
- SET 5/8" X 24" REBAR WITH YELLOW PLASTIC CAP, OR NAIL STAMPED "ENSGN ENG. & LAND SURV."
- PROPERTY LINE
- ROAD CENTERLINE
- SECTION LINE

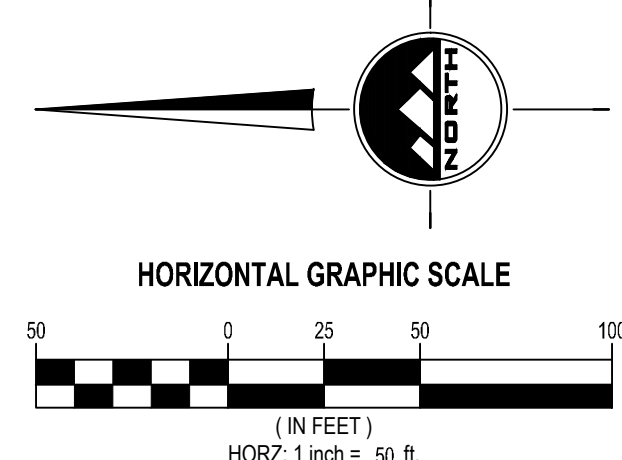
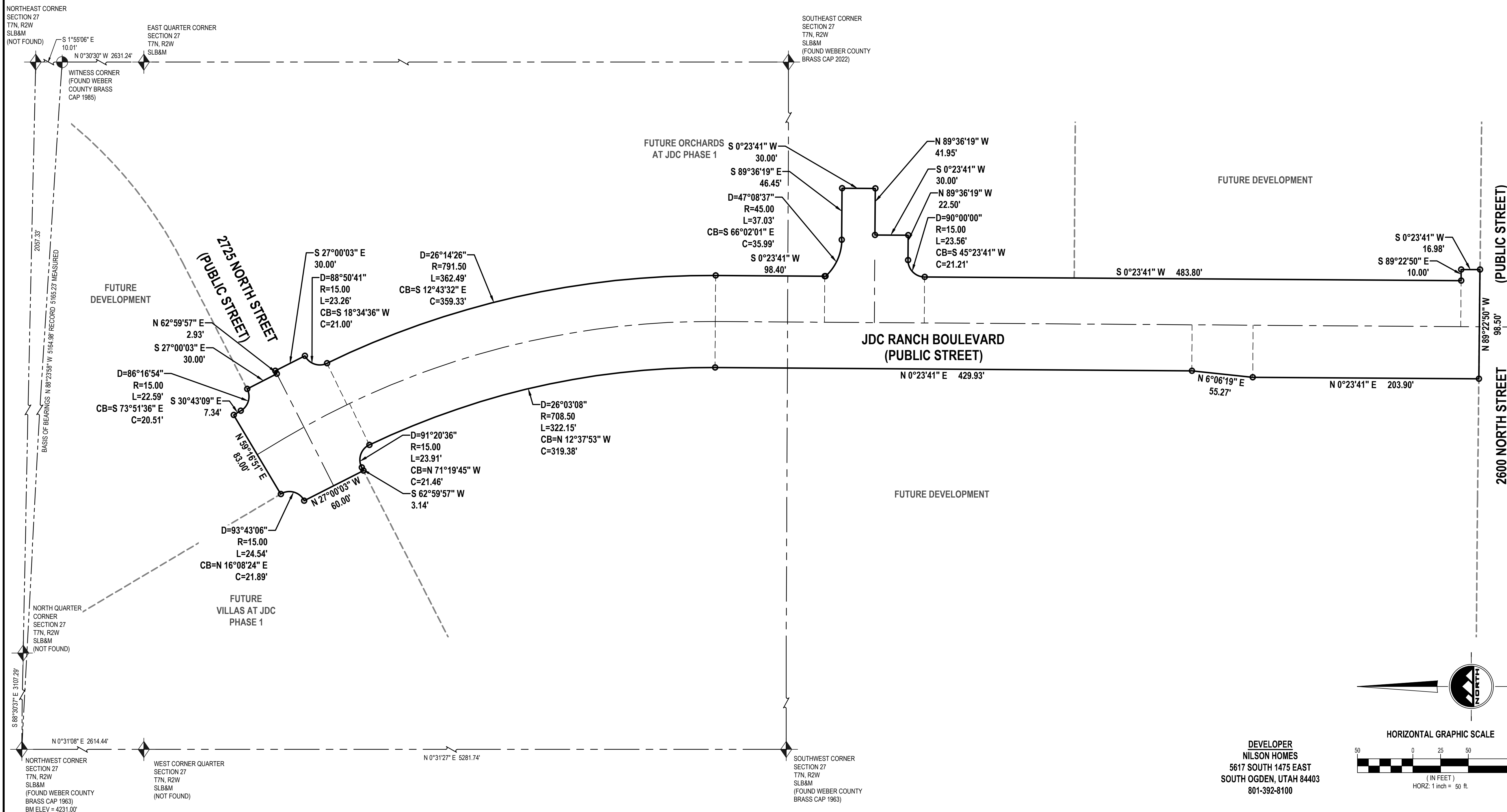

DEVELOPER
NILSON HOMES
5617 SOUTH 1475 EAST
SOUTH OGDEN, UTAH 84403
801-392-8100

SURVEYOR'S CERTIFICATE
I, TRENT R. WILLIAMS do hereby certify that I am a Licensed Land Surveyor, and that I hold certificate No. 8034679 as prescribed under laws of the State of Utah. I further certify that by authority of the Owners, I have made a survey of the tract of land shown on this plat and described below, and have subdivided said tract of land into lots and streets, hereafter to be known as JDC RANCH BOULEVARD ROADWAY DEDICATION and that the same has been correctly surveyed and staked on the ground as shown on this plat. I further certify that all lots meet frontage width and area requirements of the applicable zoning ordinances.

BOUNDARY DESCRIPTION

Trent R. Williams, PLS
License no. 8034679

Date _____

OWNER'S DEDICATION
We(I) the undersigned owners of the above described tract of land, do hereby set apart and subdivide the same into lots and streets (private streets/private right-of-way's) as shown hereon and name said tract:

JDC RANCH BOULEVARD ROADWAY DEDICATION

do hereby dedicate for perpetual use of the public all parcels of land shown on this plat as intended for Public use.

In witness whereof We(I) have hereto set our hands(s) this _____ day of _____ A.D., 20____.

By: _____

LIMITED LIABILITY COMPANY ACKNOWLEDGMENT

STATE OF UTAH
County of Weber JS.S.

On the _____ day of _____ A.D., 20____, _____ in the State of Utah, who after being duly sworn, acknowledged to me that He is the Manager, of West Park Community LLC a Limited Liability Company and that He signed the Owner's Dedication freely and voluntarily for and in behalf of said Limited Liability Company for the purposes therein mentioned and acknowledged to me that said Limited Liability Company executed the same.

MY COMMISSION EXPIRES: _____

RESIDING IN _____ COUNTY.

JDC RANCH BOULEVARD ROADWAY DEDICATION

LOCATED IN THE SOUTHEAST QUARTER OF SECTION 27 AND THE NORTHEAST QUARTER OF SECTION 34, TOWNSHIP 7 NORTH, RANGE 2 WEST, SALT LAKE BASE AND MERIDIAN, WEBER COUNTY, UTAH

WEBER COUNTY RECORDER

ENTRY NO. _____ FILED FOR RECORD AND PAID _____ RECORDED THIS _____ DAY OF _____ 20____ AT _____ IN BOOK _____ OF OFFICIAL RECORDS PAGE _____

SHEET 1 OF 1

PROJECT NUMBER : 9872
MANAGER : C.PRESTON
DRAWN BY : J.MOSS
CHECKED BY : T.WILLIAMS
DATE : 9/12/2023

WEBER COUNTY RECORDER
BY _____ DEPUTY RECORDER

ENSGN
LAYTON
919 North 400 West
Layton UT 84041
Phone: 801.547.1100
Fax: 801.593.6315
WWW.ENSGNENG.COM

SALT LAKE CITY
Phone: 801.593.6309
TOOELE
Phone: 435.843.3990
CEDAR CITY
Phone: 435.865.1453
RICHFIELD
Phone: 435.989.2983

COUNTY ATTORNEY'S APPROVAL

APPROVED THIS _____ DAY OF _____, 20____,
BY THE WEBER COUNTY ATTORNEY _____

WEBER COUNTY ATTORNEY

PLANNING COMMISSION APPROVAL

APPROVED THIS _____ DAY OF _____, 20____,
BY THE COUNTY PLANNING COMMISSION APPROVAL _____

CHAIRMAN, WEBER COUNTY PLANNING COMMISSION

COUNTY ENGINEER'S APPROVAL

APPROVED THIS _____ DAY OF _____, 20____,
BY THE WEBER COUNTY ENGINEER _____

WEBER COUNTY ENGINEER

COUNTY COUNCIL APPROVAL

APPROVED THIS _____ DAY OF _____, 20____,
BY THE WEBER COUNTY COUNCIL _____

COUNTY RECORDER COUNTY MAYOR

WEBER COUNTY RECORDER

ENTRY NO. _____ FILED FOR RECORD AND PAID _____ RECORDED THIS _____ DAY OF _____ 20____ AT _____ IN BOOK _____ OF OFFICIAL RECORDS PAGE _____

SHEET 1 OF 1

PROJECT NUMBER : 9872
MANAGER : C.PRESTON
DRAWN BY : J.MOSS
CHECKED BY : T.WILLIAMS
DATE : 9/12/2023

WEBER COUNTY RECORDER
BY _____ DEPUTY RECORDER



LAYTON
919 North 400 West
Layton, UT 84041
Phone: 801.547.1100

SANDY
Phone: 801.255.0529

TOEELE
Phone: 435.843.3590

CEDAR CITY
Phone: 435.865.1453

RICHFIELD
Phone: 435.896.2983

WWW.ENSIGNENG.COM

FOR:
NILSON HOVES
5617 SOUTH 1475 EAST
SOUTH OGDEN UT 84403

CONTACT:
STEVE ANDERSON
PHONE: 801.392.8100

GENERAL NOTES

- 1. ALL CONSTRUCTION MUST STRICTLY FOLLOW THE STANDARDS AND SPECIFICATIONS SET FORTH BY... THE DESIGN ENGINEER, LOCAL AGENCY JURISDICTION, APWA (CURRENT EDITION)...
2. CONTRACTOR TO STRICTLY FOLLOW THE MOST CURRENT COPY OF THE SOILS REPORT FOR THIS PROJECT...
3. CONTRACTOR MUST VERIFY ALL EXISTING CONDITIONS BEFORE BIDDING...
4. CONTRACTOR SHALL PROVIDE A CONSTRUCTION SCHEDULE IN ACCORDANCE WITH THE CITY, STATE, OR COUNTY REGULATIONS...
5. CONTRACTOR SHALL BE RESPONSIBLE FOR DUST CONTROL ACCORDING TO GOVERNING AGENCY STANDARDS...
6. CONTRACTOR SHALL BE RESPONSIBLE FOR ANY DAMAGE TO ADJACENT SURFACE IMPROVEMENTS...
7. CONTRACTOR SHALL BE RESPONSIBLE FOR CORRECTING ANY SETTLEMENT OF OR DAMAGE TO EXISTING UTILITIES...
8. THE CONTRACTOR IS RESPONSIBLE TO FURNISH ALL MATERIALS TO COMPLETE THE PROJECT...
9. ALL EXPOSED SURFACES WILL HAVE A TEXTURED FINISH, RUBBED, OR BROOMED... ANY "PLASTERING" OF NEW CONCRETE WILL BE DONE WHILE IT IS STILL "GREEN"...
10. PRIOR TO STARTING CONSTRUCTION, THE CONTRACTOR SHALL BE RESPONSIBLE FOR VERIFYING THAT ALL REQUIRED PERMITS AND APPROVALS HAVE BEEN OBTAINED...
11. THE LOCATIONS OF UNDERGROUND FACILITIES SHOWN ON THESE PLANS ARE BASED ON FIELD SURVEYS AND LOCAL UTILITY COMPANY RECORDS...
12. ALL DIMENSIONS, GRADES, AND UTILITY DESIGN SHOWN ON THE PLANS SHALL BE VERIFIED BY THE CONTRACTOR PRIOR TO CONSTRUCTION...
13. NO CHANGE IN DESIGN LOCATION OR GRADE WILL BE MADE BY THE CONTRACTOR WITHOUT THE WRITTEN APPROVAL OF THE PROJECT ENGINEER...
14. NATURAL VEGETATION AND SOIL COVER SHALL NOT BE DISTURBED PRIOR TO ACTUAL CONSTRUCTION...
15. CONTRACTOR SHALL BE RESPONSIBLE FOR FURNISHING, MAINTAINING, OR RESTORING ALL MONUMENTS AND MONUMENT REFERENCE MARKS WITHIN THE PROJECT SITE...
16. EXISTING UTILITY INFORMATION SHOWN IS FOR INFORMATIONAL PURPOSES ONLY...
16.1. CONTRACTOR IS REQUIRED TO LOCATE AND POT HOLE ALL EXISTING UTILITY LINES (BOTH HORIZONTALLY AND VERTICALLY) THAT AFFECT THE PROJECT CONSTRUCTION...
16.2. CONTRACTOR WILL BEAR THE SOLE RESPONSIBILITY TO FIX THE CONFLICTS...
16.3. IN ADDITION TO 16.1 AND 16.2 ABOVE, THE CONTRACTOR WILL VERIFY DEPTHS OF UTILITIES IN THE FIELD BY "POT HOLEING" A MINIMUM OF 300 FEET AHEAD OF PROPOSED PIPELINE CONSTRUCTION...
16.4. IF A CONFLICT ARISES BETWEEN EXISTING UTILITIES AND DESIGN UTILITIES...
16.5. IF A CONFLICT ARISES BETWEEN EXISTING UTILITIES AND DESIGN UTILITIES...
17. ANY AREA OUTSIDE THE LIMIT OF WORK THAT IS DISTURBED SHALL BE RESTORED TO ITS ORIGINAL CONDITION...
18. CONSULT ALL OF THE DRAWINGS AND SPECIFICATIONS FOR COORDINATION REQUIREMENTS...
19. AT ALL LOCATIONS WHERE EXISTING PAVEMENT ADJUTS NEW CONSTRUCTION...
20. ALL CONSTRUCTION AND MATERIALS SHALL BE IN ACCORDANCE WITH THE MOST RECENT, ADOPTED EDITION OF ADA ACCESSIBILITY GUIDELINES...
21. CONTRACTOR SHALL, AT THE TIME OF BIDDING AND THROUGHOUT THE PERIOD OF THE CONTRACT, BE LICENSED IN THE STATE OF UTAH AND SHALL BE BONDABLE FOR AN AMOUNT REQUIRED BY THE OWNER...
22. CONTRACTOR SHALL BE RESPONSIBLE TO PROVIDE ALL WATER, POWER, SANITARY FACILITIES AND TELEPHONE SERVICES AS REQUIRED FOR THE CONTRACTOR'S USE DURING CONSTRUCTION...
23. CONTRACTOR SHALL BE RESPONSIBLE FOR ADEQUATELY SCHEDULING INSPECTION AND TESTING OF ALL FACILITIES...
24. IF EXISTING IMPROVEMENTS NEED TO BE DISTURBED AND/OR REMOVED FOR THE PROPER PLACEMENT OF IMPROVEMENTS...
25. WHENEVER EXISTING FACILITIES ARE REMOVED, DAMAGED, BROKEN, OR CUT IN THE INSTALLATION OF THE WORK COVERED...
26. CONTRACTOR SHALL MAINTAIN A NEATLY MARKED SET OF FULL-SIZE RECORD DRAWINGS...
27. WHERE THE PLANS OR SPECIFICATIONS DESCRIBE PORTIONS OF THE WORK IN GENERAL TERMS...
28. ALL EXISTING GATES AND FENCES TO REMAIN UNLESS OTHERWISE NOTED ON PLANS...
29. ALL EXISTING TREES ARE TO REMAIN UNLESS OTHERWISE NOTED ON PLANS...
30. ASPHALT MIX DESIGN MUST BE SUBMITTED AND APPROVED BY THE GOVERNING AGENCY...
31. CONTRACTORS ARE RESPONSIBLE FOR ALL OSHA REQUIREMENTS ON THE PROJECT SITE...
32. A UPDES (UTAH POLLUTANT DISCHARGE ELIMINATION SYSTEM) PERMIT IS REQUIRED FOR ALL CONSTRUCTION ACTIVITIES 1 ACRE OR MORE AS WELL AS A STORM WATER POLLUTION PREVENTION PLAN.

UTILITY NOTES

- 1. ALL CONSTRUCTION AND MATERIALS SHALL BE IN ACCORDANCE WITH THESE CONTRACT DOCUMENTS, CITY AND STATE REQUIREMENTS AND THE MOST RECENT EDITIONS OF THE FOLLOWING...
2. CONTRACTOR SHALL COORDINATE LOCATION OF NEW "DRY UTILITIES" WITH THE APPROPRIATE UTILITY COMPANY...
3. EXISTING UTILITIES HAVE BEEN SHOWN ON THE PLANS BASED ON ON-SITE SURVEY...
4. CARE SHOULD BE TAKEN IN ALL EXCAVATIONS DUE TO POSSIBLE EXISTENCE OF UNRECORDED UTILITY LINES...
5. TRENCH BACKFILL, MATERIAL AND COMPACTION TESTS ARE TO BE TAKEN PER APWA STANDARD SPECIFICATIONS...
6. THE CONTRACTOR IS SOLELY RESPONSIBLE FOR CONFORMING TO LOCAL AND FEDERAL CODES GOVERNING SHORING AND BRACING...
7. THE CONTRACTOR IS REQUIRED TO KEEP ALL CONSTRUCTION ACTIVITIES WITHIN THE APPROVED PROJECT LIMITS...
8. THE CONTRACTOR IS RESPONSIBLE FOR REPAIRING ANY DAMAGE CAUSED BY ANY CONDITION INCLUDING SETTLEMENT...
9. ALL WATER LINE AND SEWER LINE INSTALLATION AND TESTING TO BE IN ACCORDANCE WITH LOCAL GOVERNING AGENCY'S STANDARDS...
10. ALL MANHOLES, HYDRANTS, VALVES, CLEANOUT BOXES, CATCH BASINS, METERS, ETC. MUST BE RAISED OR LOWERED TO FINAL GRADE...
11. CONTRACTOR SHALL NOT ALLOW ANY GROUNDWATER OR DEBRIS TO ENTER THE NEW OR EXISTING PIPE DURING CONSTRUCTION...
12. SILT AND DEBRIS ARE TO BE CLEANED OUT OF ALL STORM DRAIN BOXES...
13. CONTRACTOR SHALL CLEAN ASPHALT, TAR OR OTHER ADHESIVES OFF OF ALL MANHOLE LIDS AND INLET GRATES...
14. EACH TRENCH SHALL BE EXCAVATED SO THAT THE PIPE CAN BE LAID TO THE ALIGNMENT AND GRADE AS REQUIRED...
15. CONTRACTOR SHALL PROVIDE AND MAINTAIN AT ALL TIMES AMPLE MEANS AND DEVICES WITH WHICH TO REMOVE PROMPTLY AND TO PROPERLY DISPOSE OF ALL WATER ENTERING THE TRENCH EXCAVATION...
16. ALL SEWER LINES AND SEWER SERVICES SHALL HAVE A MINIMUM SEPARATION OF 10 FEET, EDGE TO EDGE...
17. CONTRACTOR SHALL INSTALL THRUST BLOCKING AT ALL WATERLINE ANGLE POINTS AND TEES...
18. ALL UNDERGROUND UTILITIES SHALL BE IN PLACE PRIOR TO INSTALLATION OF CURB, GUTTER, SIDEWALK AND STREET PAVING...
19. CONTRACTOR SHALL INSTALL MAGNETIC LOCATING TAPE CONTINUOUSLY OVER ALL NONMETALLIC PIPE.

TRAFFIC CONTROL AND SAFETY NOTES

- 1. TRAFFIC CONTROL AND STRIPINGS TO CONFORM TO THE CURRENT MANUAL OF UNIFORM TRAFFIC CONTROL DEVICES (M.U.T.C.D.)...
2. BARRICADING AND DETOURING SHALL BE IN CONFORMANCE WITH THE REQUIREMENTS OF THE CURRENT M.U.T.C.D...
3. NO STREET SHALL BE CLOSED TO TRAFFIC WITHOUT WRITTEN PERMISSION FROM THE APPROPRIATE AGENCY...
4. THE CONTRACTOR SHALL MAKE EVERY EFFORT TO PROVIDE FOR SMOOTH TRAFFIC FLOW AND SAFETY...
5. DETOURING OPERATIONS FOR A PERIOD OF SIX CONSECUTIVE CALENDAR DAYS, OR MORE, REQUIRE THE INSTALLATION OF TEMPORARY STREET STRIPING...
6. ALL TRAFFIC CONTROL DEVICES SHALL BE RESTORED TO THEIR ORIGINAL CONDITION AT THE END OF THE WORK...
7. TRAFFIC CONTROL DEVICES (TCDs) SHALL REMAIN VISIBLE AND OPERATIONAL AT ALL TIMES...
8. ALL PERMANENT TRAFFIC CONTROL DEVICES CALLED FOR HEREON SHALL BE IN PLACE AND IN FINAL POSITION PRIOR TO ALLOWING ANY PUBLIC TRAFFIC ONTO THE PORTIONS OF THE ROAD(S) BEING IMPROVED...
9. THE CONTRACTOR SHALL PROVIDE BARRICADES, SIGNS, FLASHERS, OTHER EQUIPMENT AND FLAG PERSONS NECESSARY TO INSURE THE SAFETY OF WORKERS AND VISITORS...
10. THE CONTRACTOR SHALL BE RESPONSIBLE FOR NOTIFYING UTAH TRANSIT AUTHORITY (UTA) IF THE CONSTRUCTION INTERRUPTS OR RELOCATES A BUS STOP OR HAS AN ADVERSE EFFECT ON BUS SERVICE ON THAT STREET...

DEMOLITION NOTES

- 1. EXISTING UTILITY INFORMATION SHOWN IS FOR INFORMATIONAL PURPOSES ONLY...
2. THERE MAY BE BURIED UTILITIES WITHIN THE LIMITS OF DISTURBANCE THAT ARE NOT SHOWN ON THE PLANS...
3. THE CONTRACTOR SHALL BE FULLY RESPONSIBLE FOR LOCATING AND PROTECTING FROM DAMAGE ALL EXISTING UTILITIES AND IMPROVEMENTS...
3. THE CONTRACTOR SHALL BE FULLY RESPONSIBLE FOR LOCATING AND PROTECTING FROM DAMAGE ALL EXISTING UTILITIES AND IMPROVEMENTS WHETHER OR NOT SHOWN ON THESE PLANS...
3. THE CONTRACTOR SHALL BE FULLY RESPONSIBLE FOR LOCATING AND PROTECTING FROM DAMAGE ALL EXISTING UTILITIES AND IMPROVEMENTS WHETHER OR NOT SHOWN ON THESE PLANS...
3. THE CONTRACTOR SHALL BE FULLY RESPONSIBLE FOR LOCATING AND PROTECTING FROM DAMAGE ALL EXISTING UTILITIES AND IMPROVEMENTS WHETHER OR NOT SHOWN ON THESE PLANS...

GRADING AND DRAINAGE NOTES

- 1. SITE GRADING SHALL BE PERFORMED IN ACCORDANCE WITH THESE PLANS AND SPECIFICATIONS AND THE RECOMMENDATIONS SET FORTH IN THE GEOTECHNICAL REPORT...
2. THE CONTRACTOR SHALL STRIP AND CLEAR THE TOPSOIL, MAJOR ROOTS AND ORGANIC MATERIAL FROM ALL PROPOSED BUILDING AND PAVEMENT AREAS...
3. THE CONTRACTOR SHALL REMOVE ALL ORGANIC MATERIAL AND OTHER DELETERIOUS MATERIALS PRIOR TO PLACING GRADING FILL OR BASE COURSE...
4. ALL DEBRIS PILES AND BERMS SHOULD BE REMOVED AND HAULED AWAY FROM SITE...
5. THE CONTRACTOR SHALL CONSTRUCT THE BUILDING PAD TO THESE DESIGN PLANS AS PART OF THE SITE GRADING CONTRACT...
6. THE CONTRACTOR SHALL GRADE THE PROJECT SITE TO PROVIDE A SMOOTH TRANSITION BETWEEN NEW AND EXISTING ASPHALT, CURB AND GUTTER...
7. THE CONTRACTOR SHALL BE RESPONSIBLE FOR DAMAGE AND DEBRIS ON ADJACENT STREETS...
8. THE CONTRACTOR SHALL BE FAMILIAR WITH ALL CONDITIONS AND RECOMMENDATIONS OUTLINED IN THE GEOTECHNICAL REPORT...
9. THE CONTRACTOR SHALL TAKE APPROPRIATE GRADING MEASURES TO DIRECT STORM SURFACE RUNOFF...
10. THE LOCATIONS OF UNDERGROUND FACILITIES SHOWN ON THESE PLANS ARE BASED ON ON-SITE SURVEY...
11. IT SHALL BE THE RESPONSIBILITY OF THE CONTRACTOR TO PERFORM ALL NECESSARY CUTS AND FILLS...
12. THE CONTRACTOR IS WARNED THAT AN EARTHWORK BALANCE WAS NOT NECESSARILY THE INTENT...
13. THE GRADING CONTRACTOR IS RESPONSIBLE TO COORDINATE WITH THE OWNER TO PROVIDE FOR THE REQUIREMENTS OF THE PROJECT STORM WATER POLLUTION PREVENTION PLAN...
14. ALL CUT AND FILL SLOPES SHALL BE PROTECTED UNTIL EFFECTIVE EROSION CONTROL HAS BEEN ESTABLISHED...
15. THE USE OF POTABLE WATER WITHOUT A SPECIAL PERMIT FOR BUILDING OR CONSTRUCTION PURPOSES INCLUDING CONSOLIDATION OF BACKFILL OR DUST CONTROL IS PROHIBITED...
16. THE CONTRACTOR SHALL MAINTAIN THE STREETS, SIDEWALKS, AND ALL OTHER PUBLIC RIGHT-OF-WAYS IN A CLEAN, SAFE AND USABLE CONDITION...

ABBREVIATIONS

Table with 2 columns: Abbreviation and Description. Includes APWA, AR, ASTM, AWWA, BOS, BVC, C, CB, CF, CL, CO, COMM, CONC, CONT, DIA, DIP, ELEC, ELEV, EOA, EVC, EW, EXIST, FF, FG, FH, FL, GB, GF, GV, HC, HP, IRR, K, LAND DRAIN, LF, LP, MEX, MH, MJ, NG, NIC, NO, NUMBER, ON CENTER, OCEW, OHP, PC, PCC, PI, PIV, PVL, PRC, PRO, PT, PVC, PVI, PVT, R, RD, ROW, S, SAN SWR, SD, SEC, SS, STA, SW, TBC, TOG, TOA, TOC, TOF, TOW, TOS, TYP, VC, WV, W.

LEGEND

Legend table with 3 columns: Symbol, Description, and Symbol. Includes SECTION CORNER, EXISTING MONUMENT, PROPOSED MONUMENT, EXISTING REBAR AND CAP, SET ENSIGN REBAR AND CAP, EXISTING WATER METER, PROPOSED WATER METER, EXISTING WATER MANHOLE, PROPOSED WATER MANHOLE, EXISTING WATER BOX, EXISTING WATER VALVE, EXISTING FIRE HYDRANT, PROPOSED FIRE DEPARTMENT CONNECTION, EXISTING SECONDARY WATER VALVE, PROPOSED SECONDARY WATER VALVE, EXISTING IRRIGATION BOX, EXISTING IRRIGATION VALVE, PROPOSED IRRIGATION VALVE, EXISTING SANITARY SEWER MANHOLE, PROPOSED SANITARY SEWER MANHOLE, EXISTING SANITARY CLEAN OUT, EXISTING STORM DRAIN CLEAN OUT BOX, PROPOSED STORM DRAIN CLEAN OUT BOX, EXISTING STORM DRAIN CATCH BASIN, PROPOSED STORM DRAIN CATCH BASIN, EXISTING STORM DRAIN COMBO BOX, PROPOSED STORM DRAIN COMBO BOX, EXISTING STORM DRAIN CLEAN OUT, EXISTING STORM DRAIN CULVERT, PROPOSED STORM DRAIN CULVERT, TEMPORARY SAG INLET PROTECTION, TEMPORARY IN-LINE INLET PROTECTION, ROOF DRAIN, EXISTING ELECTRICAL MANHOLE, EXISTING ELECTRICAL BOX, EXISTING TRANSFORMER, EXISTING UTILITY POLE, EXISTING LIGHT, PROPOSED LIGHT, EXISTING GAS METER, EXISTING GAS MANHOLE, EXISTING GAS VALVE, EXISTING TELEPHONE MANHOLE, EXISTING TELEPHONE BOX, EXISTING TRAFFIC SIGNAL BOX, EXISTING CABLE BOX, EXISTING BOLLARD, PROPOSED BOLLARD, EXISTING SIGN, PROPOSED SIGN, EXISTING SPOT ELEVATION, PROPOSED SPOT ELEVATION, EXISTING FLOW DIRECTION, EXISTING TREE, DENSE VEGETATION.

NOTE: MAY CONTAIN SYMBOLS THAT ARE NOT USED IN THIS PLAN SET.

JDC RANCH BOULEVARD

2800 WEST 2600 NORTH STREET

WEBER COUNTY, UTAH

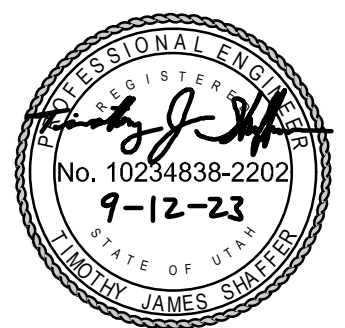

NO. DATE REVISION FOR REVIEW

GENERAL NOTES

PROJECT NUMBER 9872 PRINT DATE 2023-09-12
PROJECT MANAGER CP DESIGNED BY TS

C-001

NOTE: MAY CONTAIN ABBREVIATIONS THAT ARE NOT USED IN THIS PLAN SET.

811
 Know what's below.
 Call before you dig.

BENCHMARK
 NORTHWEST CORNER OF SECTION 27
 TOWNSHIP 7 NORTH, RANGE 2 WEST
 SALT LAKE BASE AND MERIDIAN
 ELEV = 4231.00'

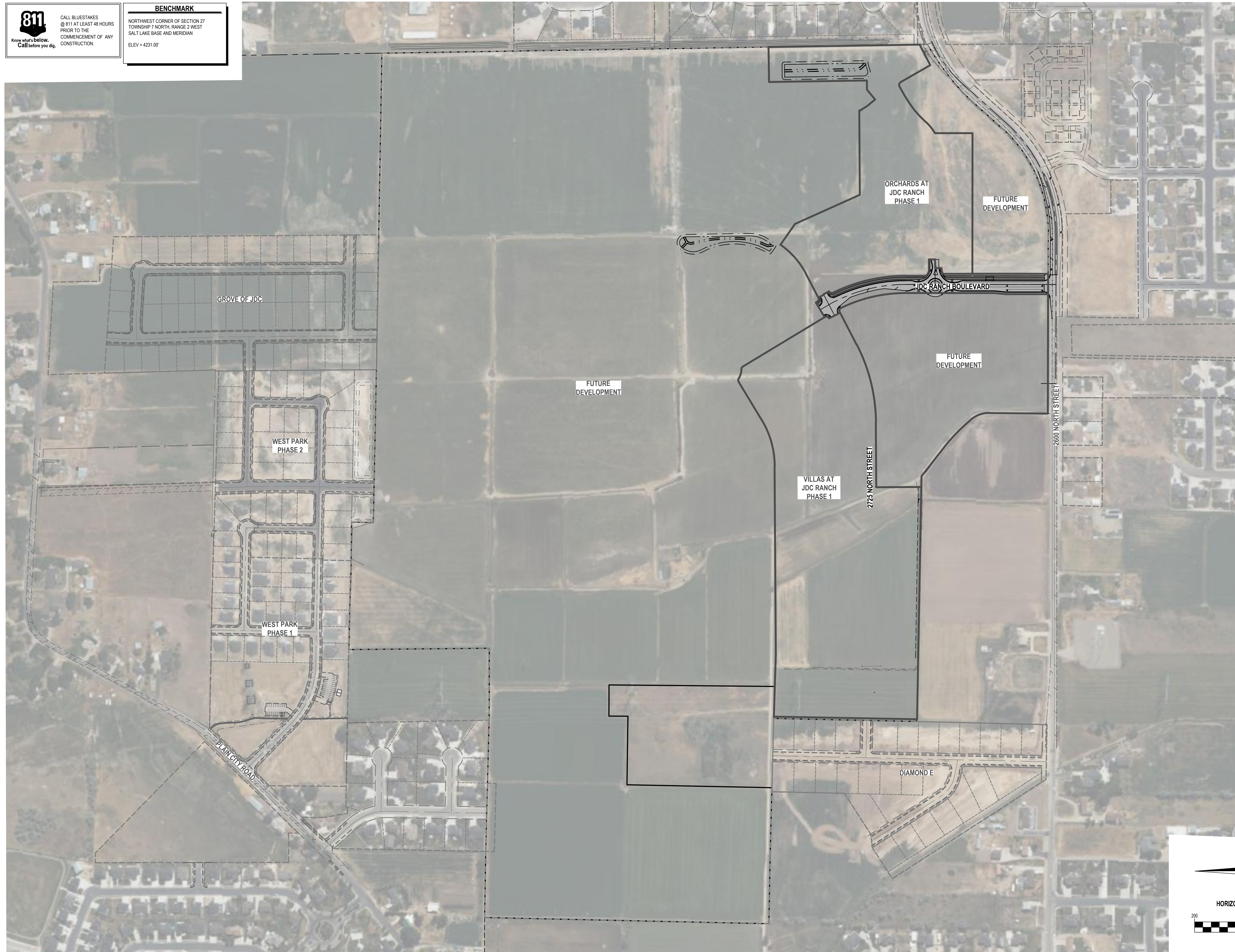

ENSIGN
 THE STANDARD IN ENGINEERING

LAYTON
 919 North 400 West
 Layton, UT 84041
 Phone: 801.547.1100

SANDY
 Phone: 801.255.0529

TOOELE
 Phone: 435.843.3590

CEDAR CITY
 Phone: 435.865.1453

RICHFIELD
 Phone: 435.896.2983

WWW.ENSIGNENG.COM

FOR:
 NILSON HOVES
 5617 SOUTH 1475 EAST
 SOUTH OGDEN, UT 84403

CONTACT:
 STEVE ANDERSON
 PHONE: 801.392.8100

JDC RANCH BOULEVARD

2800 WEST 2600 NORTH STREET
WEBER COUNTY, UTAH



NO.	DATE	REVISION FOR REVIEW

OVERALL DEVELOPMENT SITE PLAN

PROJECT NUMBER 9872	PRINT DATE 2023-09-12
PROJECT MANAGER CP	DESIGNED BY TS

C-002

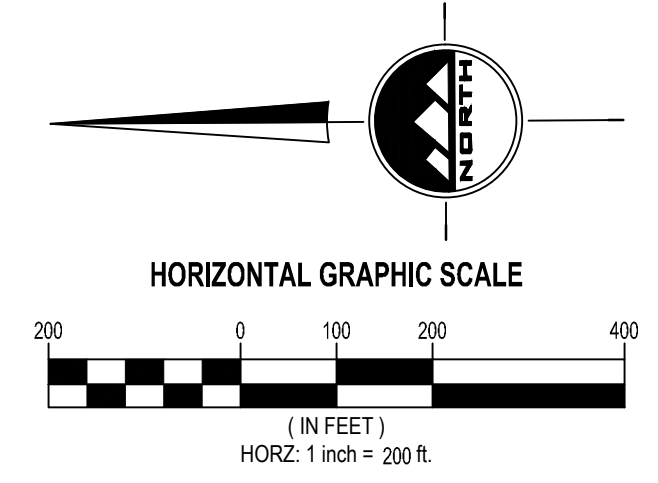



BENCHMARK
 NORTHWEST CORNER OF SECTION 27
 TOWNSHIP 7 NORTH, RANGE 2 WEST
 SALT LAKE BASE AND MERIDIAN
 ELEV = 4231.00'

- GENERAL NOTES**
1. ALL WORK TO COMPLY WITH THE GOVERNING AGENCY'S STANDARDS AND SPECIFICATIONS.
 2. ALL IMPROVEMENTS MUST COMPLY WITH ADA STANDARDS AND RECOMMENDATIONS.
 3. SEE LANDSCAPE/ARCHITECTURAL PLANS FOR CONCRETE MATERIAL, COLOR, FINISH, AND SCORE PATTERNS THROUGHOUT SITE.
 4. ALL PAVEMENT MARKINGS SHALL CONFORM TO THE LATEST EDITION OF THE M.U.T.C.D. (MANUAL ON UNIFORM TRAFFIC CONTROL DEVICES).
 5. ALL SURFACE IMPROVEMENTS DISTURBED BY CONSTRUCTION SHALL BE RESTORED OR REPLACED, INCLUDING TREES AND DECORATIVE SHRUBS, SOO, FENCES, WALLS AND STRUCTURES, WHETHER OR NOT THEY ARE SPECIFICALLY SHOWN ON THE CONTRACT DOCUMENTS.
 6. NOTIFY ENGINEER OF ANY DISCREPANCIES IN DESIGN OR STAKING BEFORE PLACING CONCRETE OR ASPHALT.
 7. THE CONTRACTOR IS TO PROTECT AND PRESERVE ALL EXISTING IMPROVEMENTS, UTILITIES, AND SIGNS, ETC. UNLESS OTHERWISE NOTED ON THESE PLANS.

- SCOPE OF WORK:**
 PROVIDE, INSTALL AND/OR CONSTRUCT THE FOLLOWING PER THE SPECIFICATIONS GIVEN OR REFERENCED, THE DETAILS NOTED, AND/OR AS SHOWN ON THE CONSTRUCTION DRAWINGS:
1. INSTALL HANDICAP ACCESSIBLE RAMP
 2. INSTALL 30" TYPE A CURB AND GUTTER PER APWA STANDARDS AND SPECIFICATIONS
 3. INSTALL CONCRETE SIDEWALK, WIDTH PER PLAN
 4. MATCH EXISTING IMPROVEMENTS
 5. EXIST UTILITY POLE TO REMAIN
 6. INSTALL STREET LIGHT

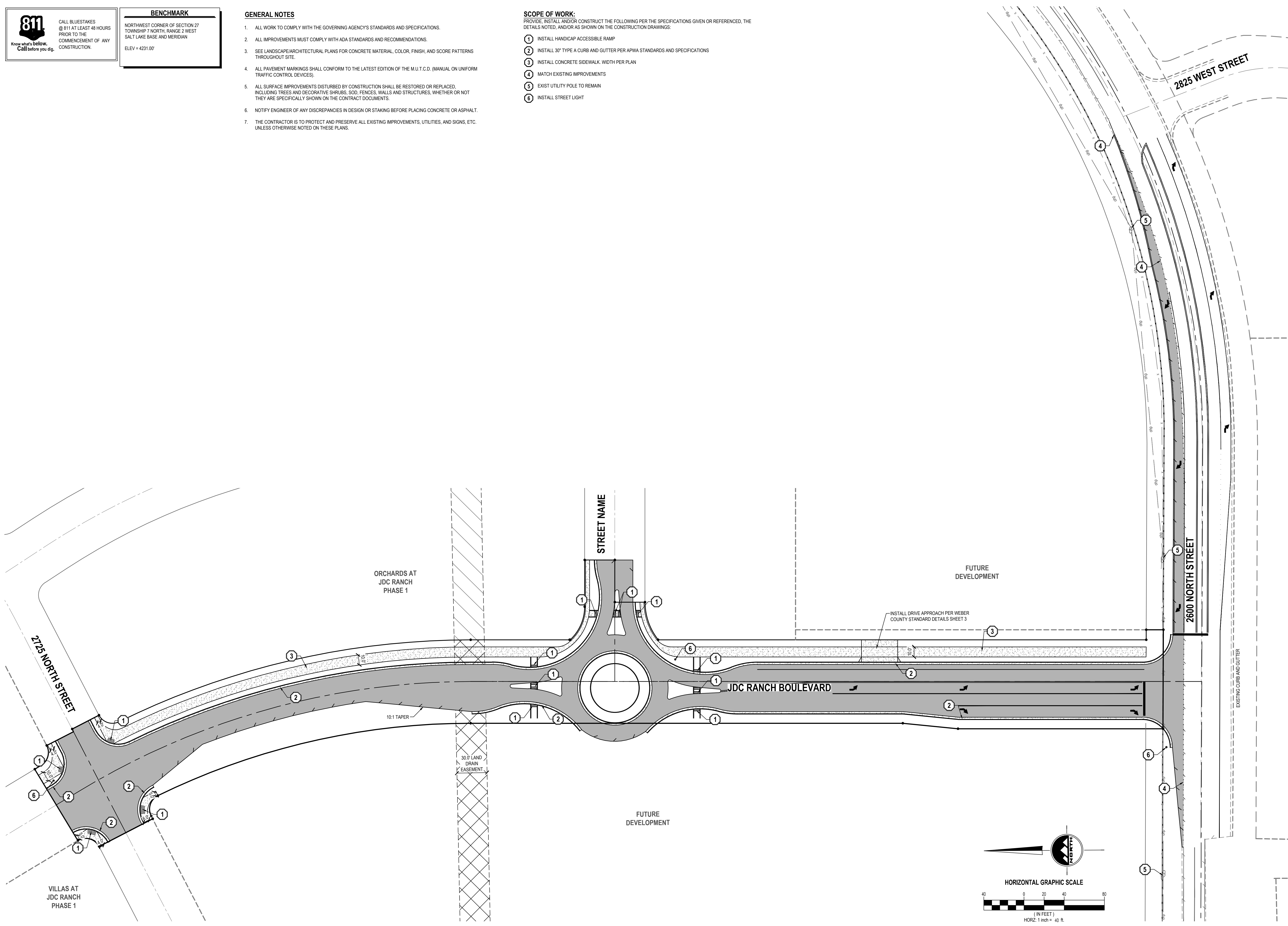

ENSIGN
 THE STANDARD IN ENGINEERING

LAYTON
 919 North 400 West
 Layton, UT 84041
 Phone: 801.547.1100

SANDY
 Phone: 801.255.0529

TOOELE
 Phone: 435.843.3590

CEDAR CITY
 Phone: 435.865.1453

RICHFIELD
 Phone: 435.896.2983

WWW.ENSIGNENG.COM

FOR:
 NILSON HOMES
 5617 SOUTH 1475 EAST
 SOUTH OGDEN, UT 84403

CONTACT:
 STEVE ANDERSON
 PHONE: 801.392.8100

JDC RANCH BOULEVARD

2800 WEST 2600 NORTH STREET

WEBER COUNTY, UTAH



NO. DATE REVISION FOR REVIEW

SITE PLAN

PROJECT NUMBER 9872 PRINT DATE 2023-09-12
 PROJECT MANAGER CP DESIGNED BY TS

C-100



BENCHMARK	
NORTHWEST CORNER OF SECTION 27 TOWNSHIP 7 NORTH, RANGE 2 WEST SALT LAKE BASE AND MERIDIAN	ELEV = 4231.00'

- GENERAL NOTES**
1. ALL WORK TO COMPLY WITH THE GOVERNING AGENCY'S STANDARDS AND SPECIFICATIONS.
 2. ALL IMPROVEMENTS MUST COMPLY WITH ADA STANDARDS AND RECOMMENDATIONS.
 3. SEE LANDSCAPE/ARCHITECTURAL PLANS FOR CONCRETE MATERIAL, COLOR, FINISH, AND SCORE PATTERNS THROUGHOUT SITE.
 4. ALL PAVEMENT MARKINGS SHALL CONFORM TO THE LATEST EDITION OF THE M.U.T.C.D. (MANUAL ON UNIFORM TRAFFIC CONTROL DEVICES).
 5. ALL SURFACE IMPROVEMENTS DISTURBED BY CONSTRUCTION SHALL BE RESTORED OR REPLACED, INCLUDING TREES AND DECORATIVE SHRUBS, SOD, FENCES, WALLS AND STRUCTURES, WHETHER OR NOT THEY ARE SPECIFICALLY SHOWN ON THE CONTRACT DOCUMENTS.
 6. NOTIFY ENGINEER OF ANY DISCREPANCIES IN DESIGN OR STAKING BEFORE PLACING CONCRETE OR ASPHALT.
 7. THE CONTRACTOR IS TO PROTECT AND PRESERVE ALL EXISTING IMPROVEMENTS, UTILITIES, AND SIGNS, ETC. UNLESS OTHERWISE NOTED ON THESE PLANS.

- SCOPE OF WORK:**
PROVIDE, INSTALL AND/OR CONSTRUCT THE FOLLOWING PER THE SPECIFICATIONS GIVEN OR REFERENCED, THE DETAILS NOTED, AND/OR AS SHOWN ON THE CONSTRUCTION DRAWINGS:
- 1 4" SOLID WHITE LANE STRIPING PER UDOT STANDARDS
 - 2 12" SOLID WHITE STOP BAR PER MUTCD STANDARDS
 - 3 4" DOUBLE YELLOW SOLID LANE STRIPING PER UDOT STANDARDS
 - 4 REMOVE EXISTING STRIPING
 - 5 INSTALL PAVEMENT MARKER PER UDOT STANDARDS
 - 6 4" SOLID WHITE LANE STRIPING BY OTHERS
 - 7 PAVEMENT MARKER BY OTHERS
 - 8 4" SOLID WHITE LANE STRIPING
 - 9 4" DOUBLE YELLOW SOLID LANE STRIPING
 - 10 INSTALL PAVEMENT MARKER

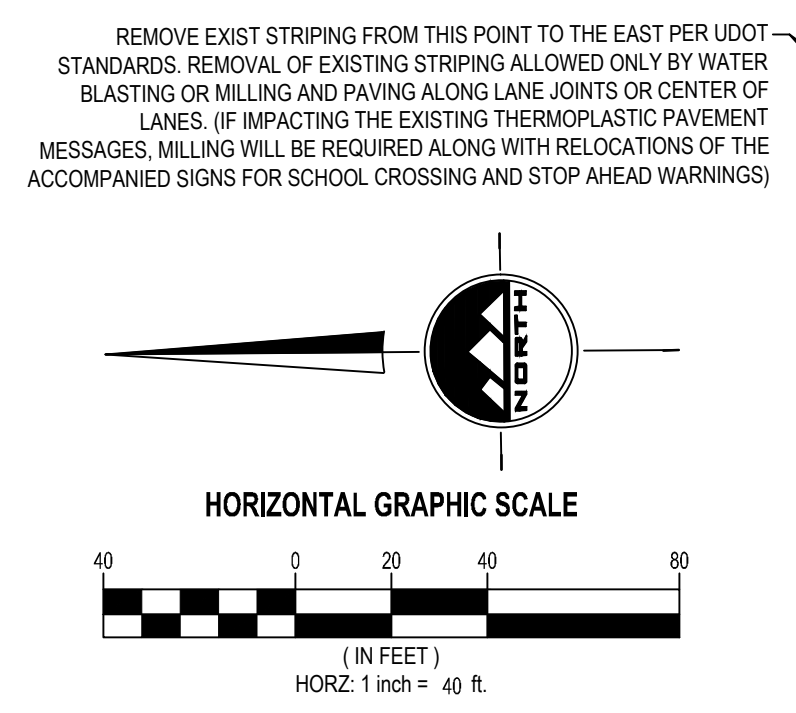
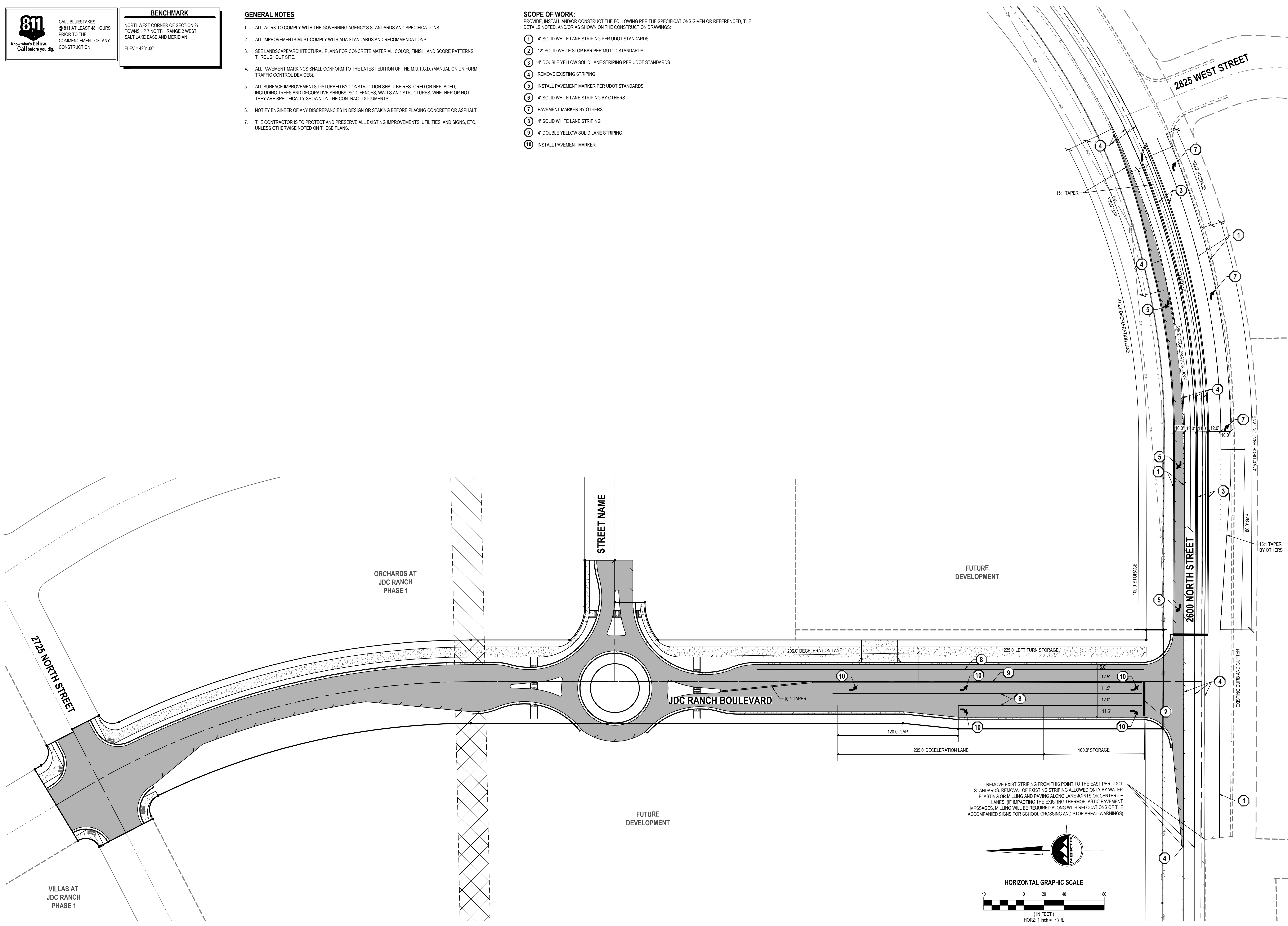

REMOVE EXIST STRIPING FROM THIS POINT TO THE EAST PER UDOT STANDARDS. REMOVAL OF EXISTING STRIPING ALLOWED ONLY BY WATER BLASTING OR MILLING AND PAVING ALONG LANE JOINTS OR CENTER OF LANES. (IF IMPACTING THE EXISTING THERMOPLASTIC PAVEMENT MESSAGES, MILLING WILL BE REQUIRED ALONG WITH RELOCATIONS OF THE ACCOMPANIED SIGNS FOR SCHOOL CROSSING AND STOP AHEAD WARNINGS)

ENSIGN
THE STANDARD IN ENGINEERING

LAYTON
919 North 400 West
Layton, UT 84041
Phone: 801.547.1100

SANDY
Phone: 801.255.0529

TOOELE
Phone: 435.843.3590

CEDAR CITY
Phone: 435.865.1453

RICHFIELD
Phone: 435.896.2983

WWW.ENSIGNENG.COM

FOR:
NILSON HOMES
5617 SOUTH 1475 EAST
SOUTH OGDEN UT 84403

CONTACT:
STEVE ANDERSON
PHONE: 801.392.8100

JDC RANCH BOULEVARD

2800 WEST 2600 NORTH STREET

WEBER COUNTY, UTAH



NO.	DATE	REVISION FOR REVIEW

STRIPING PLAN

PROJECT NUMBER 9872	PRINT DATE 2023-09-12
PROJECT MANAGER CP	DESIGNED BY TS

C-101

811
Know what's below.
Call before you dig.

CALL BLUESTAKES
@ 811 AT LEAST 48 HOURS
PRIOR TO THE
COMMENCEMENT OF ANY
CONSTRUCTION.

BENCHMARK

NORTHWEST CORNER OF SECTION 27
TOWNSHIP 7 NORTH, RANGE 2 WEST
SALT LAKE BASE AND MERIDIAN
ELEV = 4231.00'

- GENERAL NOTES**
1. ALL WORK TO COMPLY WITH THE GOVERNING AGENCY'S STANDARDS AND SPECIFICATIONS.
 2. ALL IMPROVEMENTS MUST COMPLY WITH ADA STANDARDS AND RECOMMENDATIONS.
 3. ALL WORK SHALL COMPLY WITH THE RECOMMENDATIONS OF THE GEOTECHNICAL ENGINEER POSSIBLY INCLUDING, BUT NOT LIMITED TO, REMOVAL OF UNCONSOLIDATED FILL, ORGANICS, AND DEBRIS, PLACEMENT OF SUBSURFACE DRAIN LINES AND GEOTEXTILE, AND OVEREXCAVATION OF UNSUITABLE BEARING MATERIALS AND PLACEMENT OF ACCEPTABLE FILL MATERIAL.
 4. THE CONTRACTOR SHALL BECOME FAMILIAR WITH THE EXISTING SOIL CONDITIONS.
 5. ELEVATIONS HAVE BEEN TRUNCATED FOR CLARITY. XX.XX REPRESENTS AN ELEVATION OF 48XX.XX ON THESE PLANS.
 6. LANDSCAPED AREAS REQUIRE SUBGRADE TO BE MAINTAINED AT A SPECIFIC ELEVATION BELOW FINISHED GRADE AND REQUIRE SUBGRADE TO BE PROPERLY PREPARED AND SCARIFIED. SEE LANDSCAPE PLANS FOR ADDITIONAL INFORMATION.
 7. SLOPE ALL LANDSCAPED AREAS AWAY FROM BUILDING FOUNDATIONS TOWARD CURB AND GUTTER OR STORM DRAIN INLETS.
 8. EXISTING UNDERGROUND UTILITIES AND IMPROVEMENTS ARE SHOWN IN THEIR APPROXIMATE LOCATIONS BASED UPON RECORD INFORMATION AVAILABLE AT THE TIME OF PREPARATION OF THESE PLANS. LOCATIONS MAY NOT HAVE BEEN VERIFIED IN THE FIELD AND NO GUARANTEE IS MADE AS TO THE ACCURACY OR COMPLETENESS OF THE INFORMATION SHOWN. IT SHALL BE THE RESPONSIBILITY OF THE CONTRACTOR TO DETERMINE THE EXISTENCE AND LOCATION OF THE UTILITIES SHOWN ON THESE PLANS OR INDICATED IN THE FIELD BY LOCATING SERVICES. ANY ADDITIONAL COSTS INCURRED AS A RESULT OF THE CONTRACTOR'S FAILURE TO VERIFY THE LOCATIONS OF EXISTING UTILITIES PRIOR TO THE BEGINNING OF CONSTRUCTION IN THEIR VICINITY SHALL BE BORNE BY THE CONTRACTOR AND ASSUMED INCLUDED IN THE CONTRACT. THE CONTRACTOR IS TO VERIFY ALL CONNECTION POINTS WITH THE EXISTING UTILITIES. THE CONTRACTOR IS RESPONSIBLE FOR ANY DAMAGE CAUSED TO THE EXISTING UTILITIES AND UTILITY STRUCTURES THAT ARE TO REMAIN. IF CONFLICTS WITH EXISTING UTILITIES OCCUR, THE CONTRACTOR SHALL NOTIFY THE ENGINEER PRIOR TO CONSTRUCTION TO DETERMINE IF ANY FIELD ADJUSTMENTS SHOULD BE MADE.
 9. ALL STORM DRAIN INFRASTRUCTURE TO BE INSTALLED PER GOVERNING AGENCY OR APWA STANDARD PLANS AND SPECIFICATIONS.
 10. ENSURE MINIMUM COVER OVER ALL STORM DRAIN PIPES PER MANUFACTURER'S RECOMMENDATIONS. NOTIFY ENGINEER IF MINIMUM COVER CANNOT BE ATTAINED.
 11. ALL FACILITIES WITH DOWNSPOUTS/ROOF DRAINS SHALL BE CONNECTED TO THE STORM DRAIN SYSTEM. SEE PLUMBING PLANS FOR DOWNSPOUT/ROOF DRAIN LOCATIONS AND SIZES. ALL ROOF DRAINS TO HAVE MINIMUM 1% SLOPE.
 12. THE CONTRACTOR SHALL ADJUST TO GRADE ALL EXISTING UTILITIES AS NEEDED PER LOCAL GOVERNING AGENCY'S STANDARDS AND SPECIFICATIONS.
 13. NOTIFY ENGINEER OF ANY DISCREPANCIES IN DESIGN OR STAKING BEFORE PLACING CONCRETE, ASPHALT, OR STORM DRAIN STRUCTURES OR PIPES.
 14. THE CONTRACTOR IS TO PROTECT AND PRESERVE ALL EXISTING IMPROVEMENTS, UTILITIES, AND SIGNS, ETC. UNLESS OTHERWISE NOTED ON THESE PLANS.

ENSIGN
THE STANDARD IN ENGINEERING

LAYTON
919 North 400 West
Layton, UT 84041
Phone: 801.547.1100

SANDY
Phone: 801.255.0529

TOOELE
Phone: 435.843.3590

CEDAR CITY
Phone: 435.865.1453

RICHFIELD
Phone: 435.896.2983

WWW.ENSIGNENG.COM

FOR:
NILSON HOMES
5617 SOUTH 1475 EAST
SOUTH OGDEN UT 84403

CONTACT:
STEVE ANDERSON
PHONE: 801.392.8100

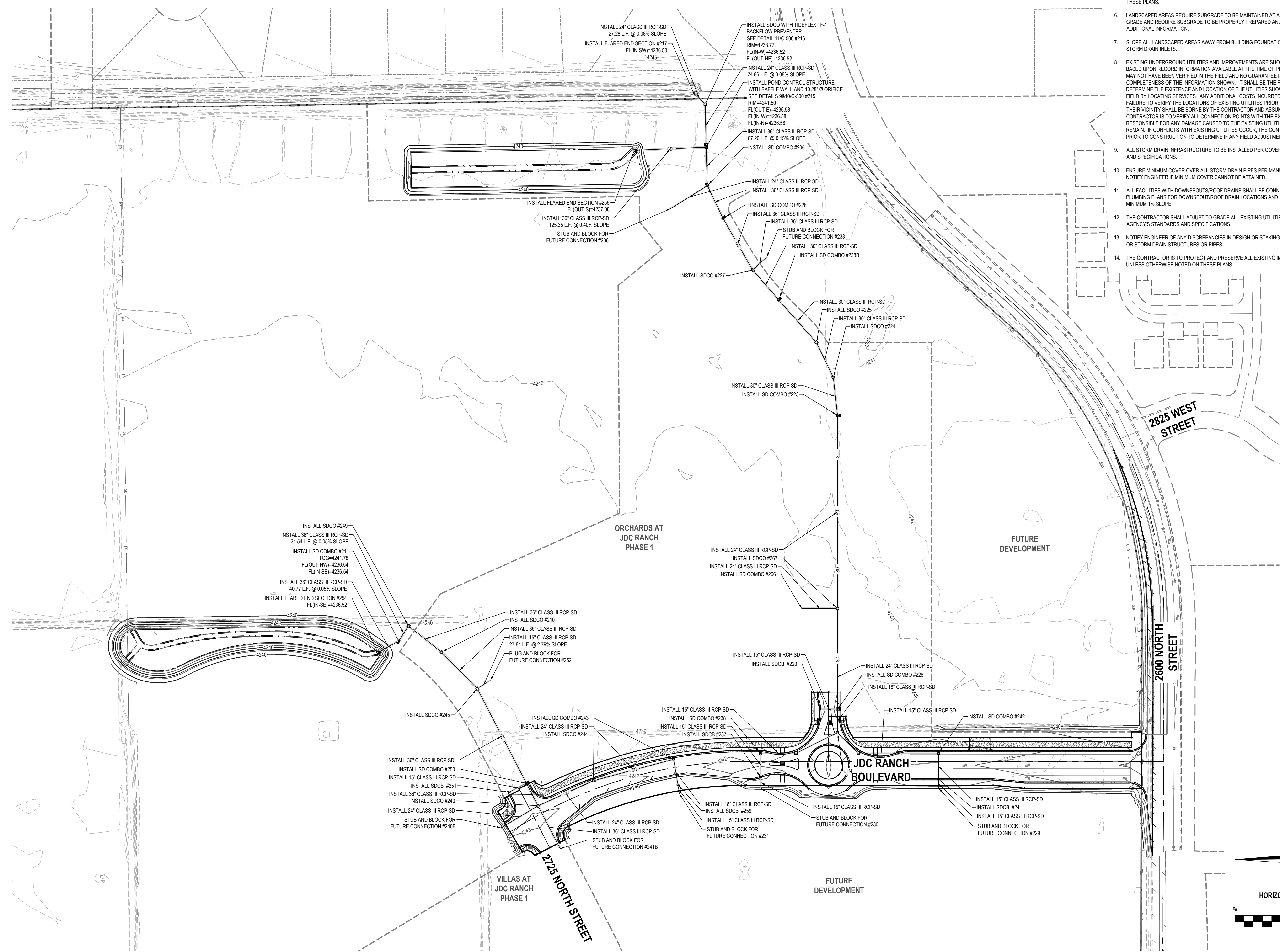

JDC RANCH BOULEVARD

2800 WEST 2600 NORTH STREET

WEBER COUNTY, UTAH

PROFESSIONAL ENGINEER
No. 10234838-2202
9-12-23
STATE OF UTAH
JAMES B. JENSEN

NO.	DATE	REVISION FOR REVIEW

OVERALL GRADING AND DRAINAGE PLAN

PROJECT NUMBER: 9872
PRINT DATE: 2023-09-12
PROJECT MANAGER: CP
DESIGNED BY: TS

C-200

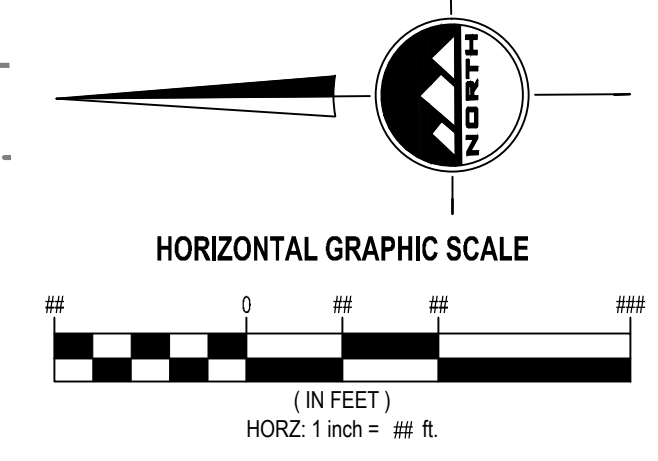

811
Know what's below.
Call before you dig.

BENCHMARK
NORTHWEST CORNER OF SECTION 27
TOWNSHIP 7 NORTH, RANGE 2 WEST
SALT LAKE BASE AND MERIDIAN
ELEV = 4231.00'

ENSIGN
THE STANDARD IN ENGINEERING

LAYTON
919 North 400 West
Layton, UT 84041
Phone: 801.547.1100

SANDY
Phone: 801.255.0529

TOOELE
Phone: 435.843.3590

CEDAR CITY
Phone: 435.865.1453

RICHFIELD
Phone: 435.896.2983

WWW.ENSIGNENG.COM

FOR:
NILSON HOMES
5617 SOUTH 1475 EAST
SOUTH OGDEN UT 84403

CONTACT:
STEVE ANDERSON
PHONE: 801.392.8100

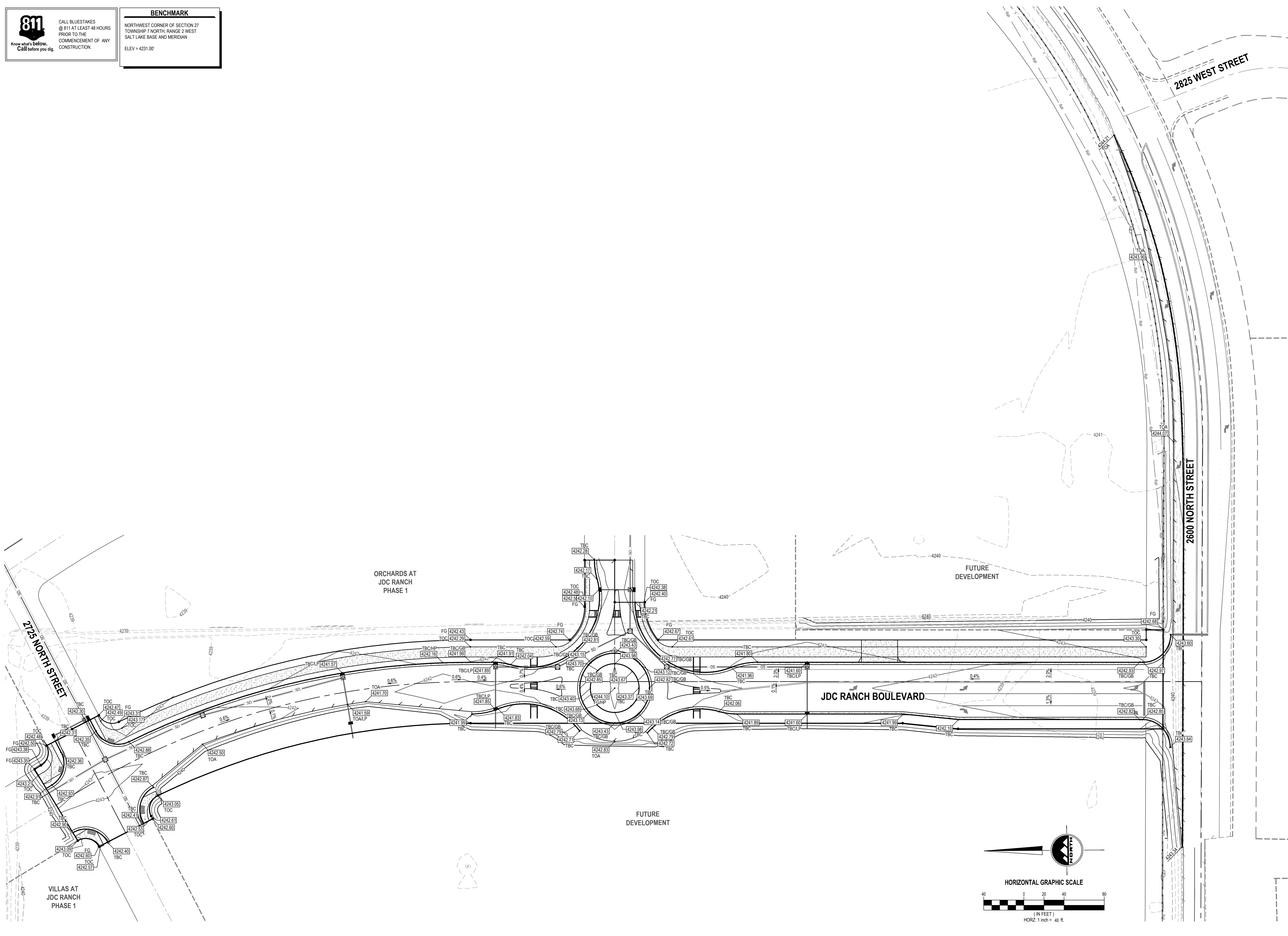

JDC RANCH BOULEVARD

2800 WEST 2600 NORTH STREET

WEBER COUNTY, UTAH

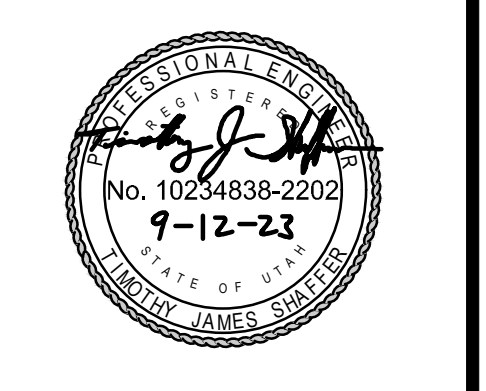

NO.	DATE	REVISION FOR REVIEW

GRADING AND DRAINAGE PLAN

PROJECT NUMBER: 9872
PROJECT MANAGER: CP

PRINT DATE: 2023-09-12
DESIGNED BY: TS

C-201

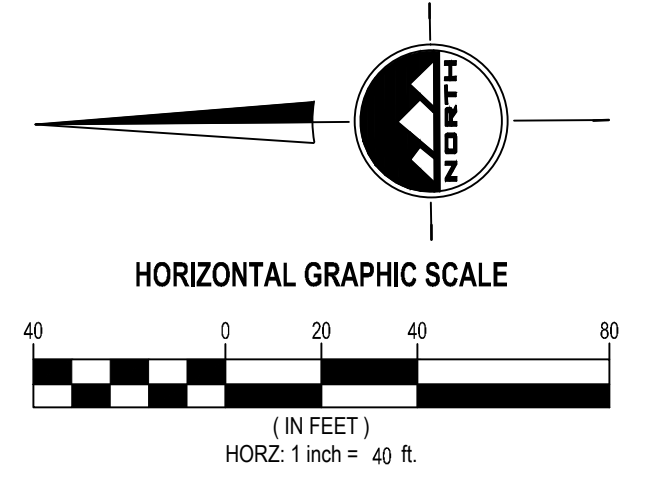



BENCHMARK
 NORTHWEST CORNER OF SECTION 27
 TOWNSHIP 7 NORTH, RANGE 2 WEST
 SALT LAKE BASE AND MERIDIAN
 ELEV = 4231.00'

GENERAL NOTES

1. ALL WORK TO COMPLY WITH THE GOVERNING AGENCY'S STANDARDS AND SPECIFICATIONS.
2. EXISTING UNDERGROUND UTILITIES AND IMPROVEMENTS ARE SHOWN IN THEIR APPROXIMATE LOCATIONS BASED UPON RECORD INFORMATION AVAILABLE AT THE TIME OF PREPARATION OF THESE PLANS. LOCATIONS MAY NOT HAVE BEEN VERIFIED IN THE FIELD AND NO GUARANTEE IS MADE AS TO THE ACCURACY OR COMPLETENESS OF THE INFORMATION SHOWN. IT SHALL BE THE RESPONSIBILITY OF THE CONTRACTOR TO DETERMINE THE EXISTENCE AND LOCATION OF THE UTILITIES SHOWN ON THESE PLANS OR INDICATED IN THE FIELD BY LOCATING SERVICES. ANY ADDITIONAL COSTS INCURRED AS A RESULT OF THE CONTRACTOR'S FAILURE TO VERIFY THE LOCATIONS OF EXISTING UTILITIES PRIOR TO THE BEGINNING OF CONSTRUCTION IN THEIR VICINITY SHALL BE BORNE BY THE CONTRACTOR AND ASSUMED INCLUDED IN THE CONTRACT. THE CONTRACTOR IS TO VERIFY ALL CONNECTION POINTS WITH THE EXISTING UTILITIES. THE CONTRACTOR IS RESPONSIBLE FOR ANY DAMAGE CAUSED TO THE EXISTING UTILITIES AND UTILITY STRUCTURES THAT ARE TO REMAIN. IF CONFLICTS WITH EXISTING UTILITIES OCCUR, THE CONTRACTOR SHALL NOTIFY THE ENGINEER PRIOR TO CONSTRUCTION TO DETERMINE IF ANY FIELD ADJUSTMENTS SHOULD BE MADE.
3. ALL SANITARY SEWER INFRASTRUCTURE TO BE INSTALLED PER GOVERNING AGENCY STANDARD PLANS AND SPECIFICATIONS.
4. ALL WATER INFRASTRUCTURE TO BE INSTALLED PER GOVERNING AGENCY OR APWA STANDARD PLANS AND SPECIFICATIONS.
5. DEFLECT OR LOOP ALL WATERLINES TO AVOID CONFLICTS WITH OTHER UTILITIES PER GOVERNING AGENCY'S STANDARDS AND SPECIFICATIONS.
6. PROJECT SHALL COMPLY WITH ALL UTAH DIVISION OF DRINKING WATER RULES AND REGULATIONS INCLUDING, BUT NOT LIMITED TO, THOSE PERTAINING TO BACKFLOW PROTECTION AND CROSS CONNECTION PREVENTION.
7. NOTIFY ENGINEER OF ANY DISCREPANCIES IN DESIGN OR STAKING BEFORE PLACING UTILITY STRUCTURES OR PIPES.
8. THE CONTRACTOR SHALL ADJUST TO GRADE ALL EXISTING UTILITIES AS NEEDED PER LOCAL GOVERNING AGENCY'S STANDARDS AND SPECIFICATIONS.
9. THE CONTRACTOR IS TO PROTECT AND PRESERVE ALL EXISTING IMPROVEMENTS, UTILITIES, AND SIGNS, ETC. UNLESS OTHERWISE NOTED ON THESE PLANS.



LAYTON
 919 North 400 West
 Layton, UT 84041
 Phone: 801.547.1100

SANDY
 Phone: 801.255.0529

TOOELE
 Phone: 435.843.3590

CEDAR CITY
 Phone: 435.865.1453

RICHFIELD
 Phone: 435.896.2983

WWW.ENSIGNENG.COM

FOR:
 NILSON HOMES
 5617 SOUTH 1475 EAST
 SOUTH OGDEN UT 84003

CONTACT:
 STEVE ANDERSON
 PHONE: 801.392.8100

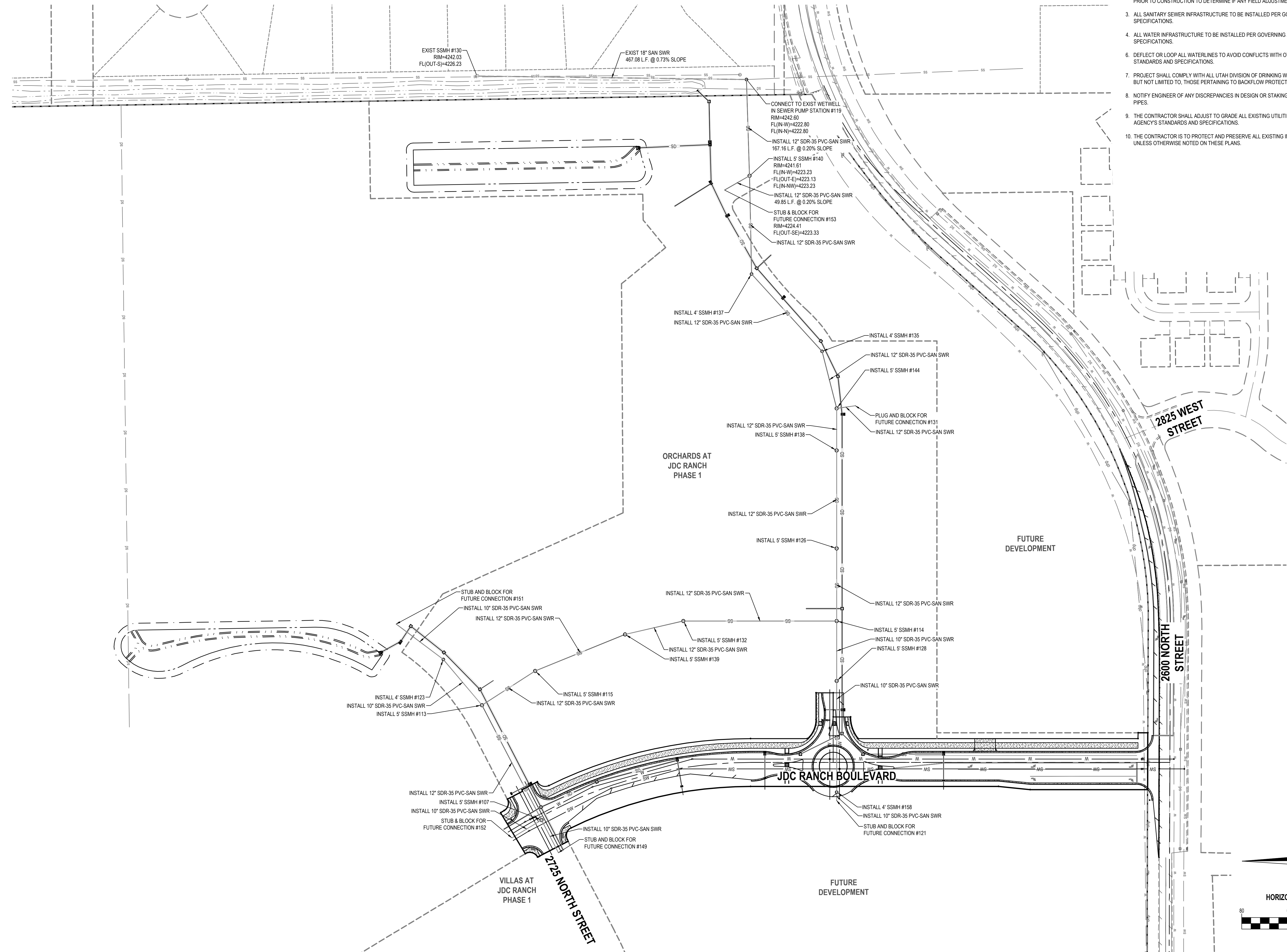

JDC RANCH BOULEVARD
2800 WEST 2600 NORTH STREET
WEBER COUNTY, UTAH

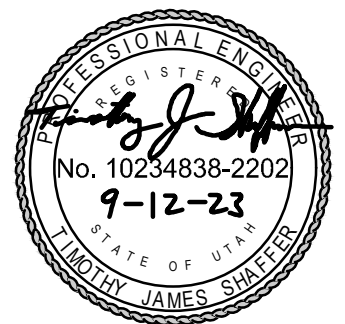

NO.	DATE	REVISION

OVERALL UTILITY PLAN

PROJECT NUMBER: 9872
 PRINT DATE: 2023-09-12
 PROJECT MANAGER: CP
 DESIGNED BY: TS

C-300

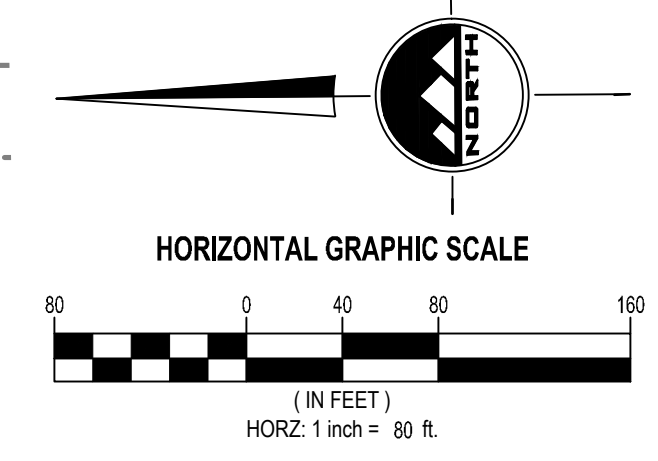



BENCHMARK
 NORTHWEST CORNER OF SECTION 27
 TOWNSHIP 7 NORTH, RANGE 2 WEST
 SALT LAKE BASE AND MERIDIAN
 ELEV = 4231.00'

- SCOPE OF WORK:**
 PROVIDE, INSTALL AND/OR CONSTRUCT THE FOLLOWING PER THE SPECIFICATIONS GIVEN OR REFERENCED, THE DETAILS NOTED, AND/OR AS SHOWN ON THE CONSTRUCTION DRAWINGS:
- 1 INSTALL 8" C900 DR18 PVC CULINARY WATERLINE PER BONA VISTA WATER IMPROVEMENT STANDARDS AND SPECIFICATIONS
 - 2 INSTALL 8" C900 DR18 PVC "PURPLE" SECONDARY WATERLINE PER PINEVIEW WATER SYSTEMS STANDARDS AND SPECIFICATIONS
 - 3 FIELD LOCATE AND CONNECT TO EXISTING CULINARY WATERLINE PER BONA VISTA WATER IMPROVEMENT STANDARDS AND SPECIFICATIONS
 - 4 FIELD LOCATE AND CONNECT TO EXISTING SECONDARY WATERLINE PER PINEVIEW WATER SYSTEMS STANDARDS AND SPECIFICATIONS
 - 5 INSTALL STREET LIGHT PER PLAIN CITY STANDARDS AND SPECIFICATIONS. COORDINATE ALL PROPOSED STREET LIGHT LOCATIONS WITH PLAIN CITY AND THE STREET LIGHT INSTALLATION WITH ROCKY MOUNTAIN POWER.
 - 6 PLUG AND BLOCK FOR FUTURE CONNECTION
 - 7 EXISTING POWER POLE
 - 8 INSTALL FIRE HYDRANT AND VALVE PER BONA VISTA WATER IMPROVEMENT DISTRICT STANDARDS AND SPECIFICATIONS.

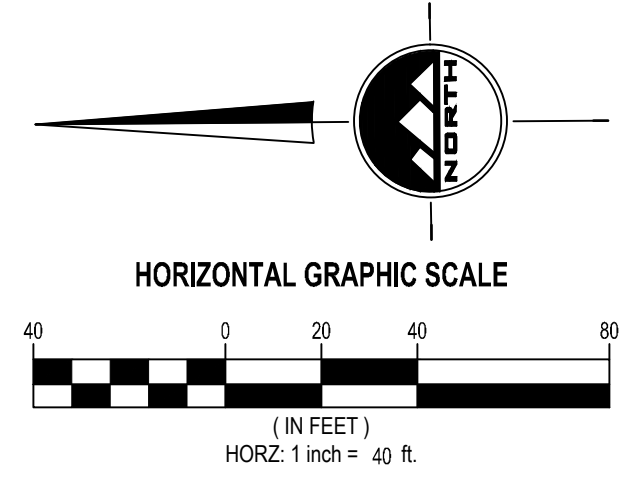
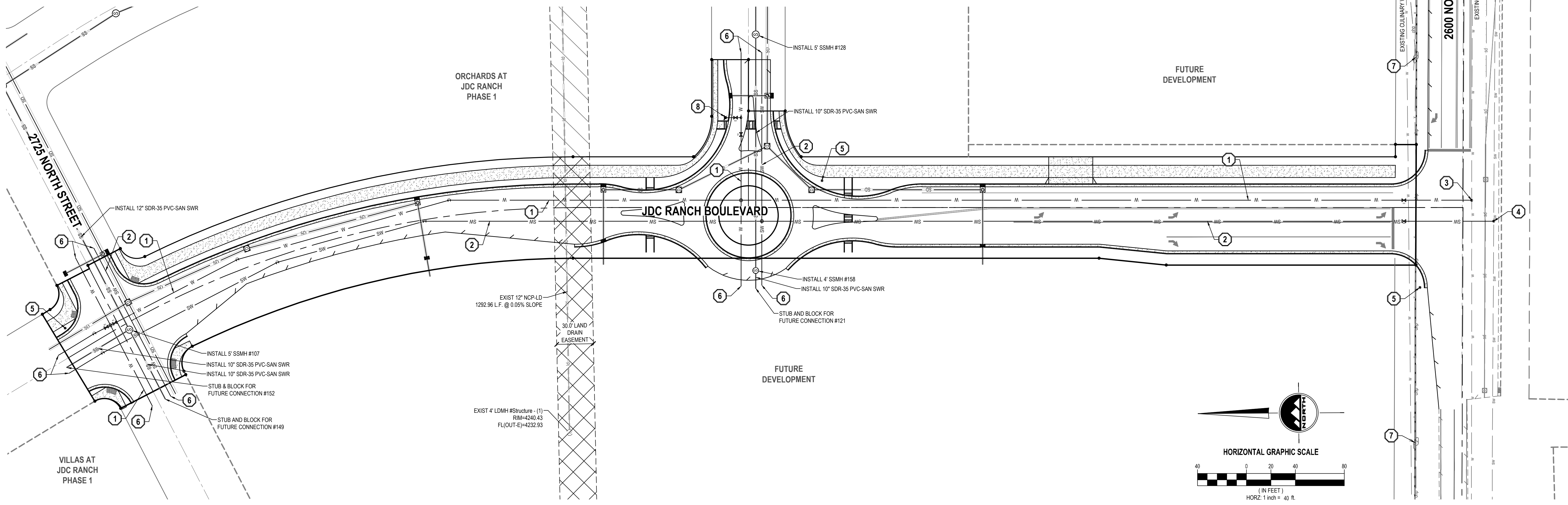

ENSIGN
 THE STANDARD IN ENGINEERING

LAYTON
 919 North 400 West
 Layton, UT 84041
 Phone: 801.547.1100

SANDY
 Phone: 801.255.0529

TOOELE
 Phone: 435.843.3590

CEDAR CITY
 Phone: 435.865.1453

RICHFIELD
 Phone: 435.896.2983

WWW.ENSIGNENG.COM

FOR:
 NILSON HOMES
 5617 SOUTH 1475 EAST
 SOUTH OGDEN, UT 84403

CONTACT:
 STEVE ANDERSON
 PHONE: 801.392.8100

JDC RANCH BOULEVARD
2800 WEST 2600 NORTH STREET
WEBER COUNTY, UTAH

PROFESSIONAL ENGINEER
 No. 10234838-2202
 9-12-23
 STATE OF UTAH
 JAMES SWINNEY

NO. DATE REVISION FOR REVIEW

UTILITY PLAN

PROJECT NUMBER 9872 PRINT DATE 2023-09-12
 PROJECT MANAGER CP DESIGNED BY TS

C-301

811
Know what's below.
Call before you dig.

CALL BLUESTAKES
@ 811 AT LEAST 48 HOURS
PRIOR TO THE
COMMENCEMENT OF ANY
CONSTRUCTION.

BENCHMARK

NORTHWEST CORNER OF SECTION 27
TOWNSHIP 7 NORTH, RANGE 2 WEST
SALT LAKE BASE AND MERIDIAN
ELEV = 4231.00'

- SCOPE OF WORK:**
PROVIDE, INSTALL AND/OR CONSTRUCT THE FOLLOWING PER THE SPECIFICATIONS GIVEN OR REFERENCED, THE DETAILS NOTED, AND/OR AS SHOWN ON THE CONSTRUCTION DRAWINGS:
- 1 INLET PROTECTION PER DETAIL 1/C-500.
 - 2 VEHICLE WASHDOWN AND STABILIZED CONSTRUCTION ENTRANCE PER DETAIL 2/C-500.
 - 3 SUGGESTED TEMPORARY CONSTRUCTION SITE PARKING, STAGING, DUMPSTER, AND MATERIAL STORAGE AREA.
 - 4 CONCRETE CLEANOUT LINED BASIN OR DUMPSTER
 - 5 LIMITS OF DISTURBANCE
 - 6 INSTALL TEMPORARY SILT FENCE PER DETAIL 5/C-500
 - 7 INSTALL OUTLET PROTECTION PER DETAIL 6/C-500

- GENERAL NOTES**
1. THIS PLAN IS DESIGNED AS A FIRST APPRAISAL OF NECESSARY MEANS TO PROTECT THE WATERS OF THE STATE FROM POTENTIAL POLLUTION. IT IS THE RESPONSIBILITY OF THE OWNER/OPERATOR TO ADD WARRANTED BEST MANAGEMENT PRACTICES (BMP'S) AS NECESSARY, MODIFY THOSE SHOWN AS APPROPRIATE, AND DELETE FROM THE PROJECT THOSE FOUND TO BE UNNECESSARY. FEDERAL AND STATE LAW ALLOWS THESE UPDATES TO BE MADE BY THE OWNER/OPERATOR ONSITE AND RECORDED BY THE OWNER/OPERATOR ON THE COPY OF THE SWPPP KEPT ONSITE.
 2. DISTURBED LAND SHALL BE KEPT TO A MINIMUM. STABILIZATION MEASURES SHALL BE INITIATED AS SOON AS PRACTICABLE IN PORTIONS OF THE SITE WHERE CONSTRUCTION ACTIVITIES HAVE TEMPORARILY OR PERMANENTLY CEASED, BUT IN NO CASE MORE THAN 14 DAYS AFTER THE CONSTRUCTION ACTIVITY IN THAT PORTION OF THE SITE HAS TEMPORARILY OR PERMANENTLY CEASED. HOWEVER, WHERE CONSTRUCTION ACTIVITY ON A PORTION OF THE SITE IS TEMPORARILY CEASED, AND EARTH DISTURBING ACTIVITIES WILL BE RESUMED WITHIN 21 DAYS, TEMPORARY STABILIZATION MEASURES DO NOT HAVE TO BE INITIATED ON THAT PORTION OF THE SITE.
 3. RESEED DISTURBED LAND WITH NATIVE GRASS MIXTURE WITHIN 14 CALENDAR DAYS OF ACHIEVEMENT OF FINISH GRADE TO STABILIZE SOILS IF LAND IS NOT TO BE RE-WORKED WITHIN 14 CALENDAR DAYS OF THE CESSATION OF CONSTRUCTION ACTIVITIES AT THAT LOCATION.
 4. DETAILS SHOWN ARE TO BE EMPLOYED TO PROTECT RUNOFF AS APPROPRIATE DURING CONSTRUCTION. NOT ALL DETAILS ARE NECESSARY AT ALL PHASES OF THE PROJECT. IT SHALL BE THE RESPONSIBILITY OF THE OWNER/OPERATOR TO USE APPROPRIATE BEST MANAGEMENT PRACTICES AT THE APPROPRIATE PHASE OF CONSTRUCTION. SEE SWPPP FOR BMP IMPLEMENTATION SCHEDULE.
 5. VARIOUS BEST MANAGEMENT PRACTICES HAVE BEEN SHOWN ON THE PLANS AT SUGGESTED LOCATIONS. THE CONTRACTOR MAY MOVE AND RECONFIGURE THESE BMP'S TO OTHER LOCATIONS IF PREFERRED, PROVIDED THE INTENT OF THE DESIGN IS PRESERVED.
 6. NOT ALL POSSIBLE BMP'S HAVE BEEN SHOWN. THE CONTRACTOR IS RESPONSIBLE TO APPLY CORRECT MEASURES TO PREVENT THE POLLUTION OF STORM WATER PER PROJECT SWPPP.
 7. A UPDES (UTAH POLLUTANT DISCHARGE ELIMINATION SYSTEM) PERMIT IS REQUIRED FOR ALL CONSTRUCTION ACTIVITIES 1 ACRE OR MORE.

REVISION SCHEDULE			
NUMBER	DATE	AUTHOR	COMPANY REPRESENTATIVE SIGNATURE
1			
2			
3			
4			
5			
6			
7			
8			
9			
10			
11			
12			

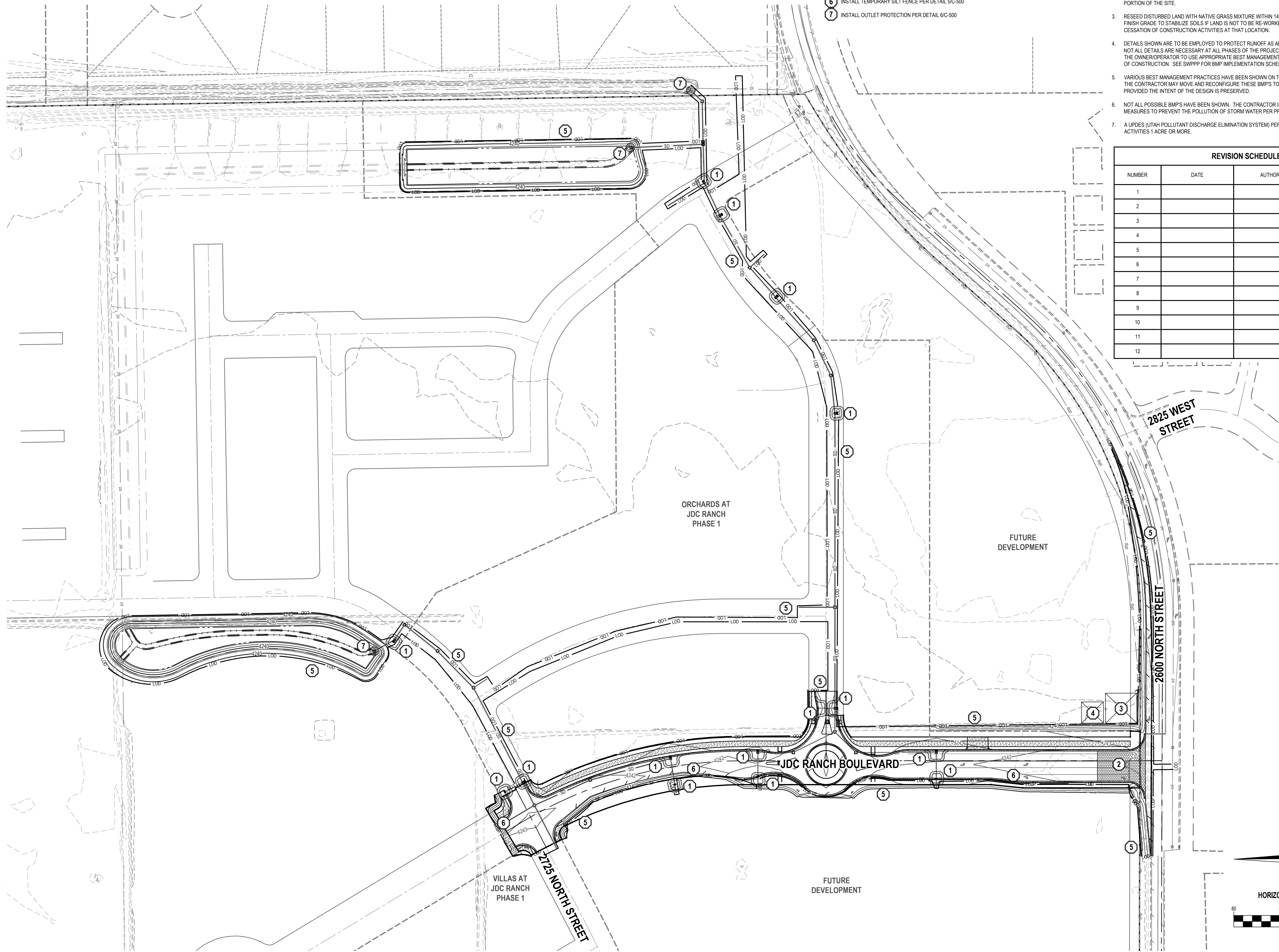

ENSIGN
THE STANDARD IN ENGINEERING

LAYTON
919 North 400 West
Layton, UT 84041
Phone: 801.547.1100

SANDY
Phone: 801.255.0529

TOOELE
Phone: 435.843.3590

CEDAR CITY
Phone: 435.865.1453

RICHFIELD
Phone: 435.896.2983

WWW.ENSIGNENG.COM

FOR:
NILSON HOMES
5617 SOUTH 1475 EAST
SOUTH OGDEN, UT 84403

CONTACT:
STEVE ANDERSON
PHONE: 801.392.8100

JDC RANCH BOULEVARD

2800 WEST 2600 NORTH STREET

WEBER COUNTY, UTAH

PROFESSIONAL ENGINEER
No. 10234838-2202
9-12-23
STATE OF UTAH
JAMES SUTHER

NO.	DATE	REVISION FOR REVIEW

EROSION CONTROL PLAN

PROJECT NUMBER: 9872
PROJECT MANAGER: CP

PRINT DATE: 2023-09-12
DESIGNED BY: TS

C-400

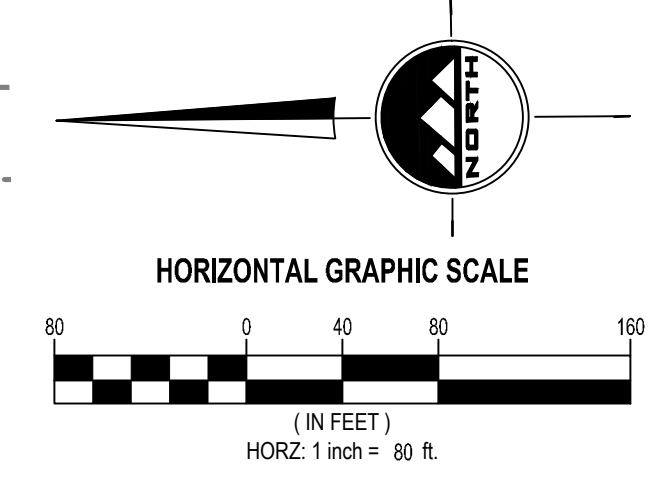

811
 Know what's below.
 Call before you dig.

BENCHMARK
 NORTHWEST CORNER OF SECTION 27
 TOWNSHIP 7 NORTH, RANGE 2 WEST
 SALT LAKE BASE AND MERIDIAN
 ELEV = 4231.00'

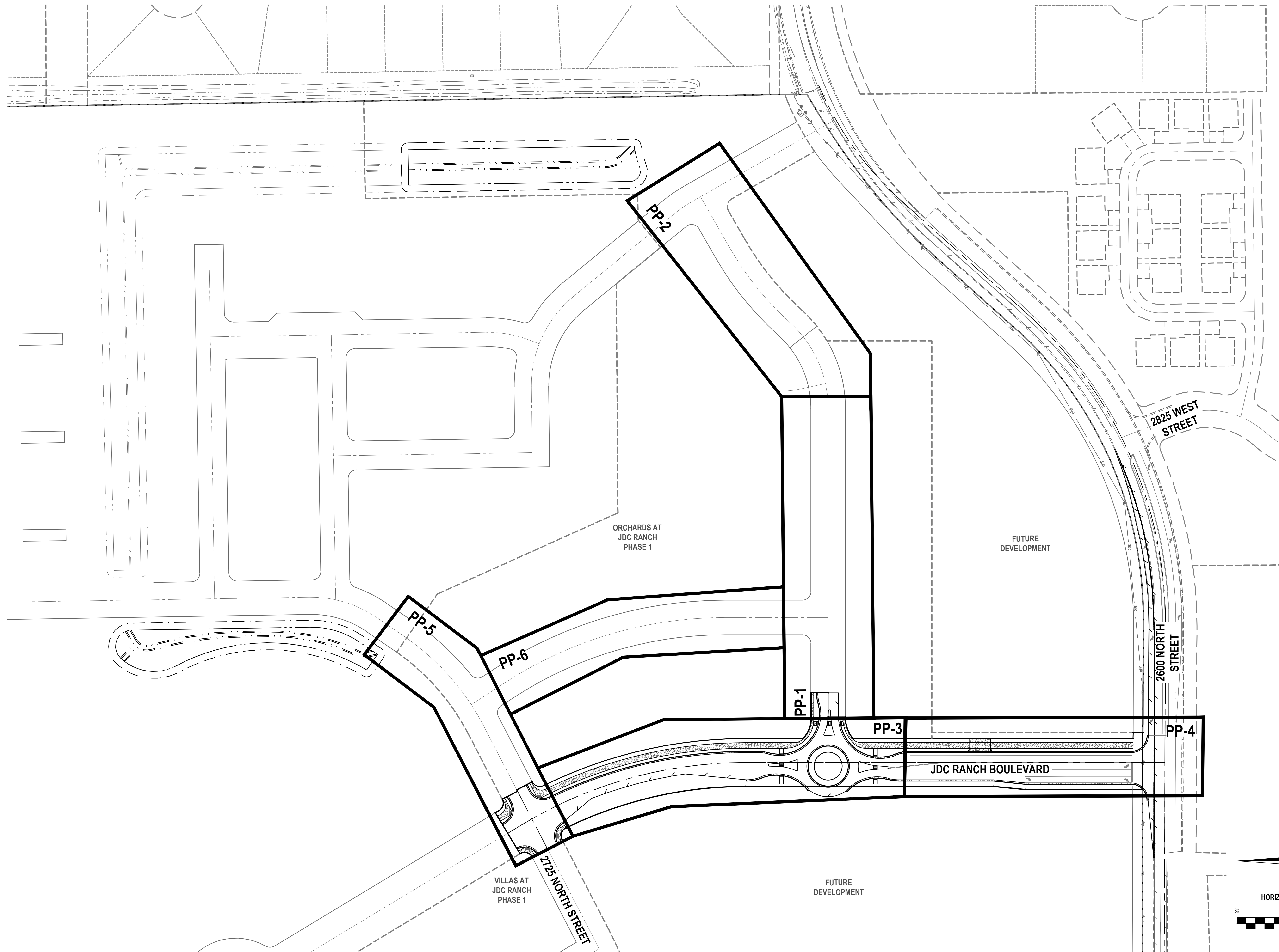

LAYTON
 919 North 400 West
 Layton, UT 84041
 Phone: 801.547.1100

SANDY
 Phone: 801.255.0529

TOOELE
 Phone: 435.843.3590

CEDAR CITY
 Phone: 435.865.1453

RICHFIELD
 Phone: 435.896.2983

WWW.ENSIGNENG.COM

FOR:
 NILSON HOMES
 5617 SOUTH 1475 EAST
 SOUTH OGDEN, UT 84403

CONTACT:
 STEVE ANDERSON
 PHONE: 801.392.8100

JDC RANCH BOULEVARD
2800 WEST 2600 NORTH STREET
WEBER COUNTY, UTAH

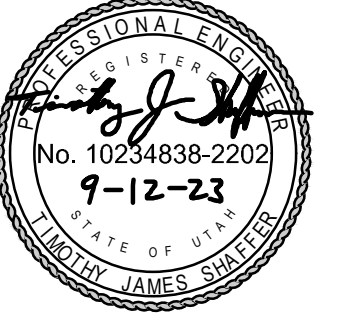

NO. DATE REVISION FOR REVIEW

**PLAN AND PROFILE
 KEY MAP**

PROJECT NUMBER 9872
 PROJECT MANAGER CP
 PRINT DATE 2023-09-12
 DESIGNED BY TS

PP-0

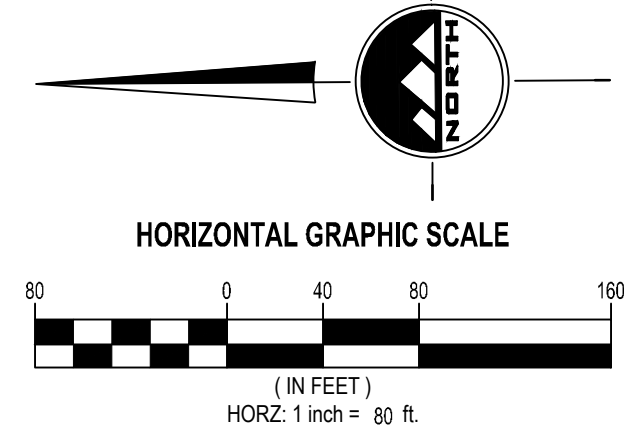



BENCHMARK
 NORTHWEST CORNER OF SECTION 27
 TOWNSHIP 7 NORTH, RANGE 2 WEST
 SALT LAKE BASE AND MERIDIAN
 ELEV = 4231.00'

- SCOPE OF WORK:**
 PROVIDE, INSTALL AND/OR CONSTRUCT THE FOLLOWING PER THE SPECIFICATIONS GIVEN OR REFERENCED, THE DETAILS NOTED, AND/OR AS SHOWN ON THE CONSTRUCTION DRAWINGS:
- 1 INSTALL 8" C900 DR18 PVC CULINARY WATERLINE PER BONA VISTA WATER IMPROVEMENT STANDARDS AND SPECIFICATIONS
 - 2 INSTALL 8" C900 DR18 PVC "PURPLE" SECONDARY WATERLINE PER PINEVIEW WATER SYSTEMS STANDARDS AND SPECIFICATIONS
 - 3 FIELD LOCATE AND CONNECT TO EXISTING CULINARY WATERLINE PER BONA VISTA WATER IMPROVEMENT STANDARDS AND SPECIFICATIONS
 - 4 FIELD LOCATE AND CONNECT TO EXISTING SECONDARY WATERLINE PER PINEVIEW WATER SYSTEMS STANDARDS AND SPECIFICATIONS
 - 5 INSTALL STREET LIGHT PER PLAIN CITY STANDARDS AND SPECIFICATIONS COORDINATE ALL PROPOSED STREET LIGHT LOCATIONS WITH PLAIN CITY AND THE STREET LIGHT INSTALLATION WITH ROCKY MOUNTAIN POWER.
 - 6 PLUG AND BLOCK FOR FUTURE CONNECTION
 - 7 EXISTING POWER POLE

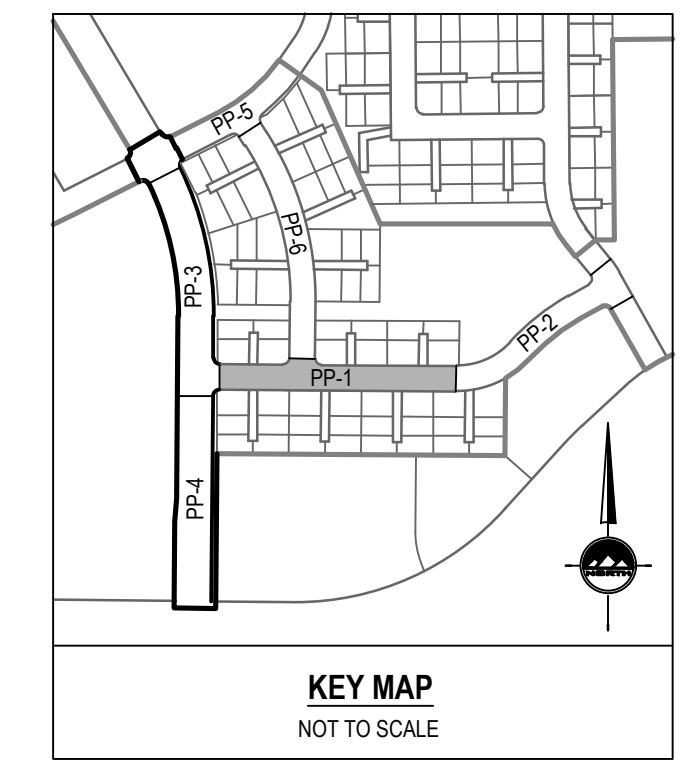

ENSIGN
 THE STANDARD IN ENGINEERING

LAYTON
 919 North 400 West
 Layton, UT 84041
 Phone: 801.547.1100

SANDY
 Phone: 801.255.0529

TOOELE
 Phone: 435.843.3590

CEDAR CITY
 Phone: 435.865.1453

RICHFIELD
 Phone: 435.896.2983

WWW.ENSIGNENG.COM

FOR:
 NILSON HOMES
 5617 SOUTH 1475 EAST
 SOUTH OGDEN, UT 84403

CONTACT:
 STEVE ANDERSON
 PHONE: 801.392.8100

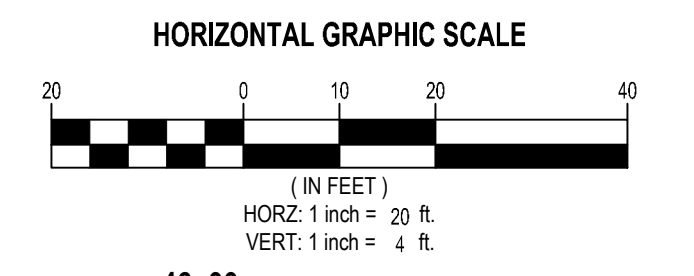
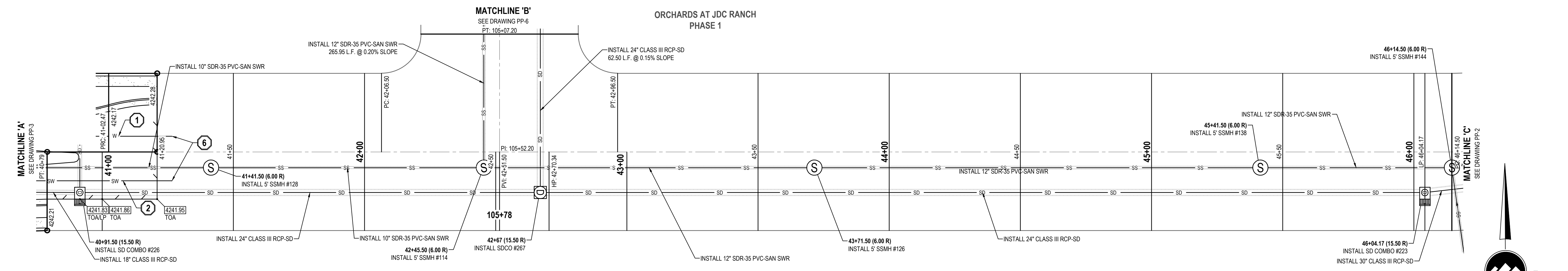

ROAD NAME

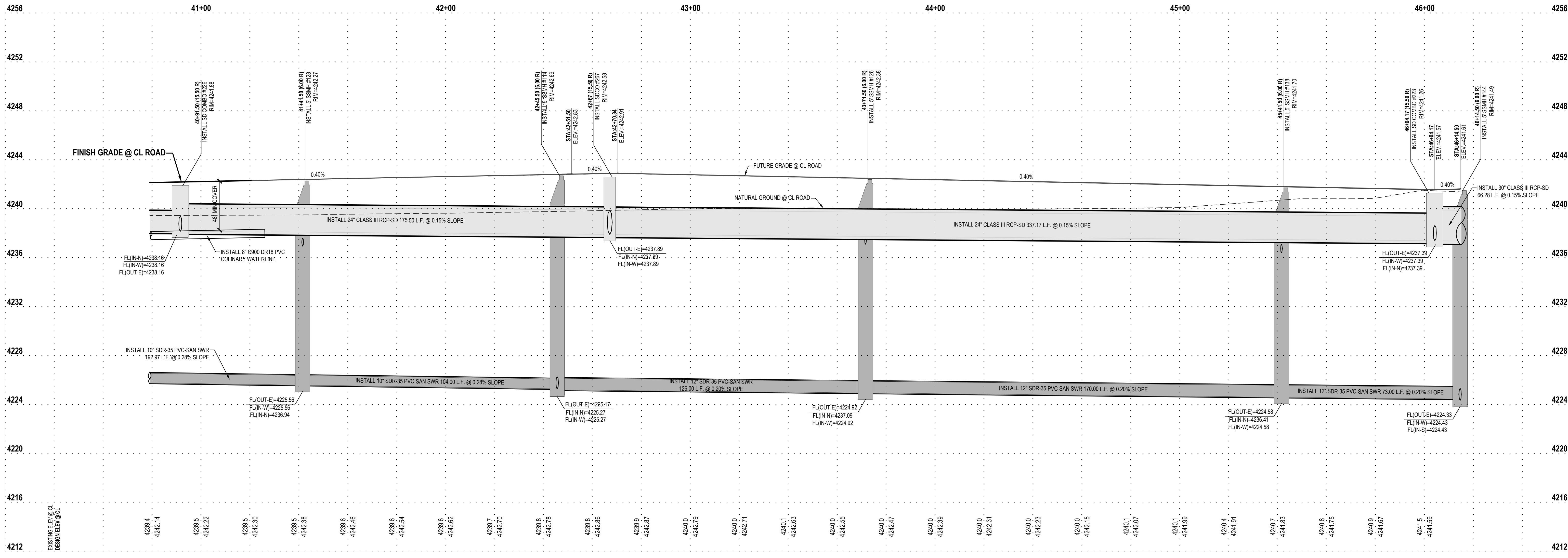

JDC RANCH BOULEVARD

2800 WEST 2600 NORTH STREET

WEBER COUNTY, UTAH



NO. DATE REVISION FOR REVIEW

OFFSITE UTILITY PLAN AND PROFILE

PROJECT NUMBER 9872 PRINT DATE 2023-09-12
 PROJECT MANAGER CP DESIGNED BY TS

PP-1



BENCHMARK
 NORTHWEST CORNER OF SECTION 27
 TOWNSHIP 7 NORTH, RANGE 2 WEST
 SALT LAKE BASE AND MERIDIAN
 ELEV = 4231.00'

- SCOPE OF WORK:**
 PROVIDE, INSTALL AND/OR CONSTRUCT THE FOLLOWING PER THE SPECIFICATIONS GIVEN OR REFERENCED, THE DETAILS NOTED, AND/OR AS SHOWN ON THE CONSTRUCTION DRAWINGS:
- 1 INSTALL 8" C900 DR18 PVC CULINARY WATERLINE PER BONA VISTA WATER IMPROVEMENT STANDARDS AND SPECIFICATIONS
 - 2 INSTALL 8" C900 DR18 PVC "PURPLE" SECONDARY WATERLINE PER PINEVIEW WATER SYSTEMS STANDARDS AND SPECIFICATIONS
 - 3 FIELD LOCATE AND CONNECT TO EXISTING CULINARY WATERLINE PER BONA VISTA WATER IMPROVEMENT STANDARDS AND SPECIFICATIONS
 - 4 FIELD LOCATE AND CONNECT TO EXISTING SECONDARY WATERLINE PER PINEVIEW WATER SYSTEMS STANDARDS AND SPECIFICATIONS
 - 5 INSTALL STREET LIGHT PER PLAIN CITY STANDARDS AND SPECIFICATIONS, COORDINATE ALL PROPOSED STREET LIGHT LOCATIONS WITH PLAIN CITY AND THE STREET LIGHT INSTALLATION WITH ROCKY MOUNTAIN POWER.
 - 6 PLUG AND BLOCK FOR FUTURE CONNECTION
 - 7 EXISTING POWER POLE

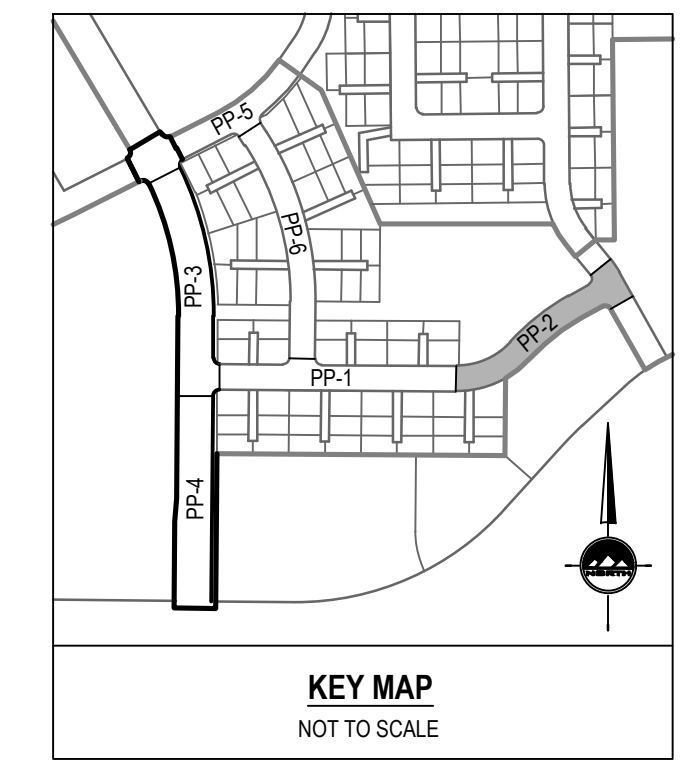

ENSIGN
 THE STANDARD IN ENGINEERING

LAYTON
 919 North 400 West
 Layton, UT 84041
 Phone: 801.547.1100

SANDY
 Phone: 801.255.0529

TOOELE
 Phone: 435.843.3590

CEDAR CITY
 Phone: 435.865.1453

RICHFIELD
 Phone: 435.896.2983

WWW.ENSIGNENG.COM

FOR:
 NILSON HOMES
 5617 SOUTH 1475 EAST
 SOUTH OGDEN, UT 84043

CONTACT:
 STEVE ANDERSON
 PHONE: 801.392.8100

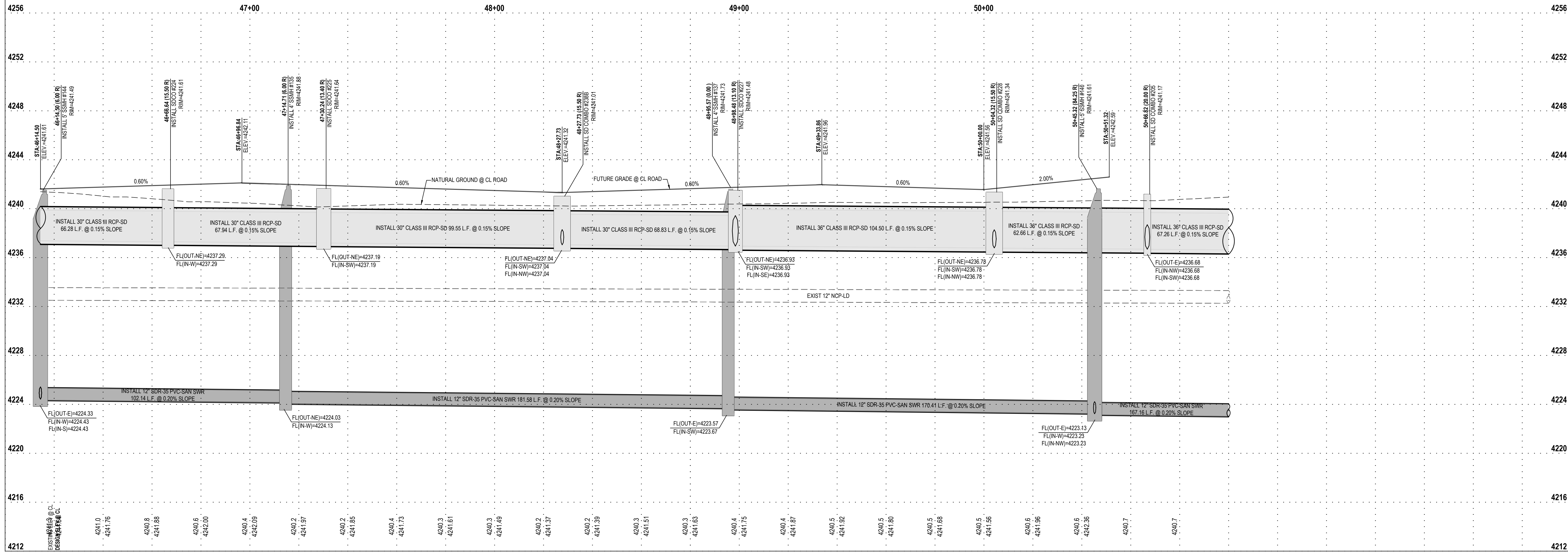
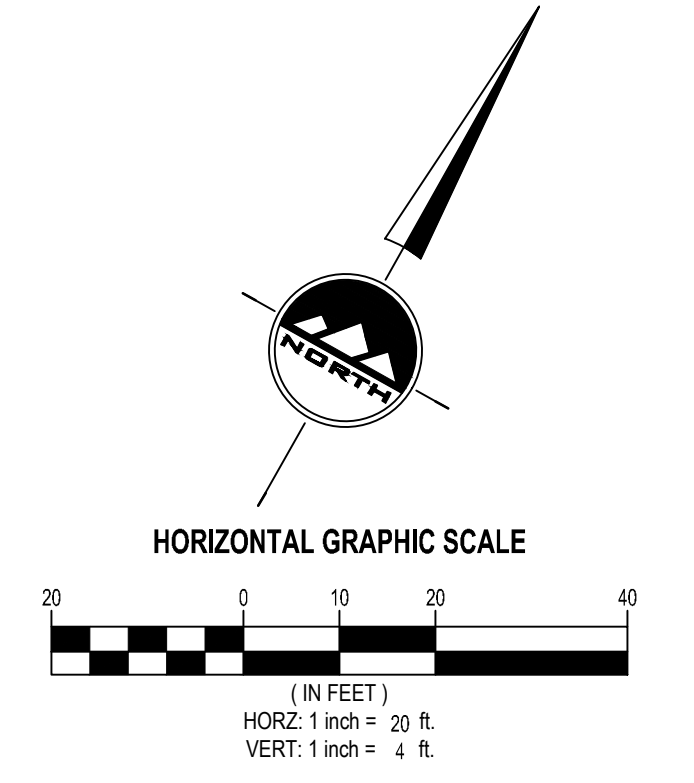
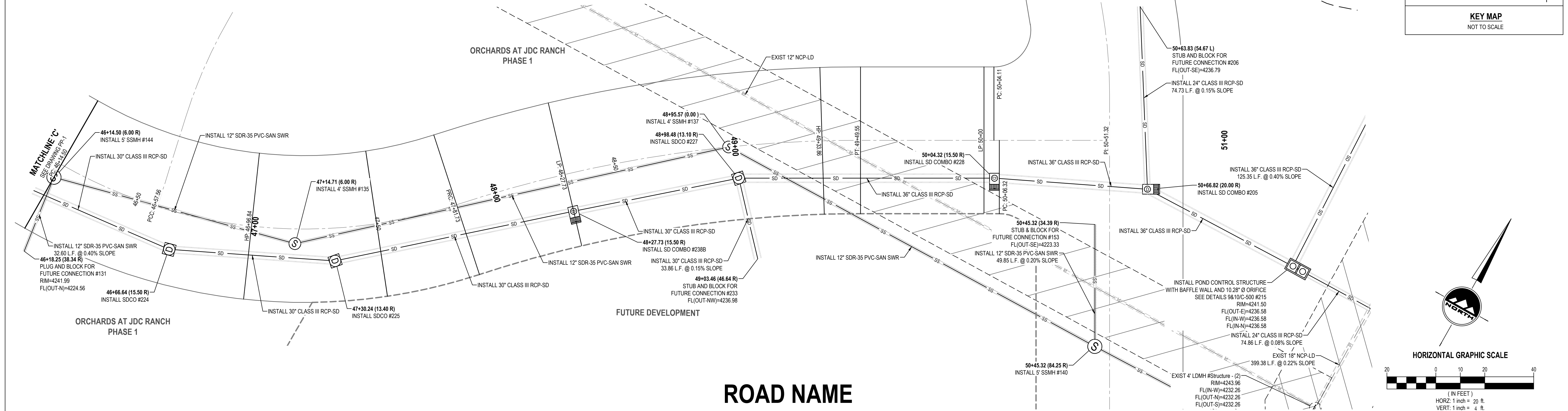

JDC RANCH BOULEVARD

2800 WEST 2600 NORTH STREET

WEBER COUNTY, UTAH



NO. DATE REVISION FOR REVIEW

OFFSITE UTILITY PLAN AND PROFILE

PROJECT NUMBER 9872 PRINT DATE 2023-09-12
 PROJECT MANAGER CP DESIGNED BY TS

PP-2



CALL BLUESTAKES
@ 811 AT LEAST 48 HOURS
PRIOR TO THE
COMMENCEMENT OF ANY
CONSTRUCTION.

BENCHMARK

NORTHWEST CORNER OF SECTION 27
TOWNSHIP 7 NORTH, RANGE 2 WEST
SALT LAKE BASE AND MERIDIAN
ELEV = 4231.00'

SCOPE OF WORK:

- 1. PROVIDE, INSTALL AND/OR CONSTRUCT THE FOLLOWING PER THE SPECIFICATIONS GIVEN OR REFERENCED, THE DETAILS NOTED, AND/OR AS SHOWN ON THE CONSTRUCTION DRAWINGS:
- 1. INSTALL 8" C900 DR18 PVC CULINARY WATERLINE PER BONA VISTA WATER IMPROVEMENT STANDARDS AND SPECIFICATIONS
- 2. INSTALL 8" C900 DR18 PVC "PURPLE" SECONDARY WATERLINE PER PINEVIEW WATER SYSTEMS STANDARDS AND SPECIFICATIONS
- 3. FIELD LOCATE AND CONNECT TO EXISTING CULINARY WATERLINE PER BONA VISTA WATER IMPROVEMENT STANDARDS AND SPECIFICATIONS
- 4. FIELD LOCATE AND CONNECT TO EXISTING SECONDARY WATERLINE PER PINEVIEW WATER SYSTEMS STANDARDS AND SPECIFICATIONS
- 5. INSTALL STREET LIGHT PER PLAIN CITY STANDARDS AND SPECIFICATIONS. COORDINATE ALL PROPOSED STREET LIGHT LOCATIONS WITH PLAIN CITY AND THE STREET LIGHT INSTALLATION WITH ROCKY MOUNTAIN POWER.

- 6. PLUG AND BLOCK FOR FUTURE CONNECTION
- 7. EXISTING POWER POLE

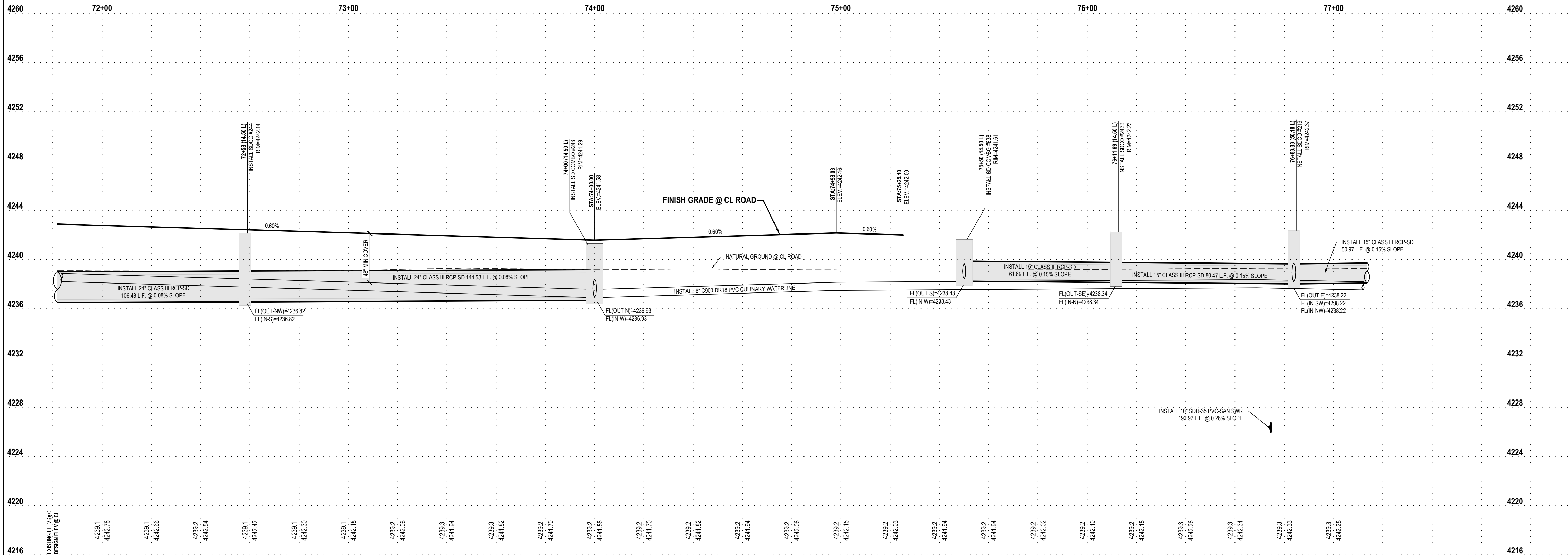
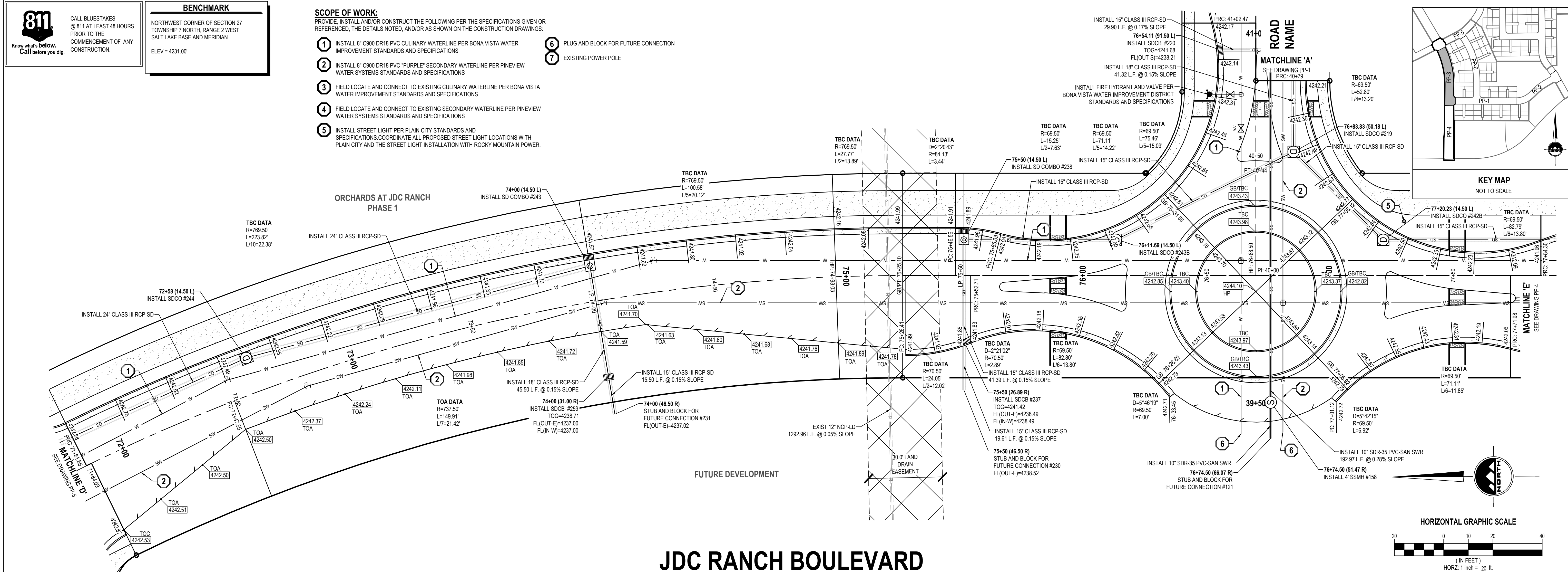

ENSIGN
THE STANDARD IN ENGINEERING

LAYTON
919 North 400 West
Layton, UT 84041
Phone: 801.547.1100

SANDY
Phone: 801.255.0529

TOOELE
Phone: 435.843.3590

CEDAR CITY
Phone: 435.865.1453

RICHFIELD
Phone: 435.896.2983

WWW.ENSIGNENG.COM

FOR:
NILSON HOMES
5617 SOUTH 1475 EAST
SOUTH OGDEN UT 84403

CONTACT:
STEVE ANDERSON
PHONE: 801.392.8100

JDC RANCH BOULEVARD
2800 WEST 2600 NORTH STREET
WEBER COUNTY, UTAH



NO.	DATE	REVISION
		FOR REVIEW

JDC RANCH BOULEVARD
PLAN AND PROFILE

PROJECT NUMBER: 9872
PRINT DATE: 2023-09-12
PROJECT MANAGER: CP
DESIGNED BY: TS



CALL BLUESTAKES
@ 811 AT LEAST 48 HOURS
PRIOR TO THE
COMMENCEMENT OF ANY
CONSTRUCTION.

BENCHMARK

NORTHWEST CORNER OF SECTION 27
TOWNSHIP 7 NORTH, RANGE 2 WEST
SALT LAKE BASE AND MERIDIAN
ELEV = 4231.00'

SCOPE OF WORK:

PROVIDE, INSTALL AND/OR CONSTRUCT THE FOLLOWING PER THE SPECIFICATIONS GIVEN OR REFERENCED, THE DETAILS NOTED, AND/OR AS SHOWN ON THE CONSTRUCTION DRAWINGS:

- 1 INSTALL 8" C900 DR18 PVC CULINARY WATERLINE PER BONA VISTA WATER IMPROVEMENT STANDARDS AND SPECIFICATIONS
- 2 INSTALL 8" C900 DR18 PVC "PURPLE" SECONDARY WATERLINE PER PINEVIEW WATER SYSTEMS STANDARDS AND SPECIFICATIONS
- 3 FIELD LOCATE AND CONNECT TO EXISTING CULINARY WATERLINE PER BONA VISTA WATER IMPROVEMENT STANDARDS AND SPECIFICATIONS
- 4 FIELD LOCATE AND CONNECT TO EXISTING SECONDARY WATERLINE PER PINEVIEW WATER SYSTEMS STANDARDS AND SPECIFICATIONS
- 5 INSTALL STREET LIGHT PER PLAIN CITY STANDARDS AND SPECIFICATIONS. COORDINATE ALL PROPOSED STREET LIGHT LOCATIONS WITH PLAIN CITY AND THE STREET LIGHT INSTALLATION WITH ROCKY MOUNTAIN POWER.
- 6 PLUG AND BLOCK FOR FUTURE CONNECTION
- 7 EXISTING POWER POLE

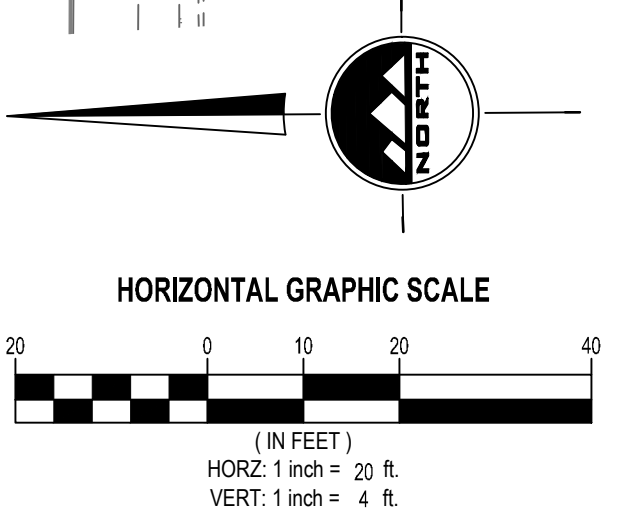
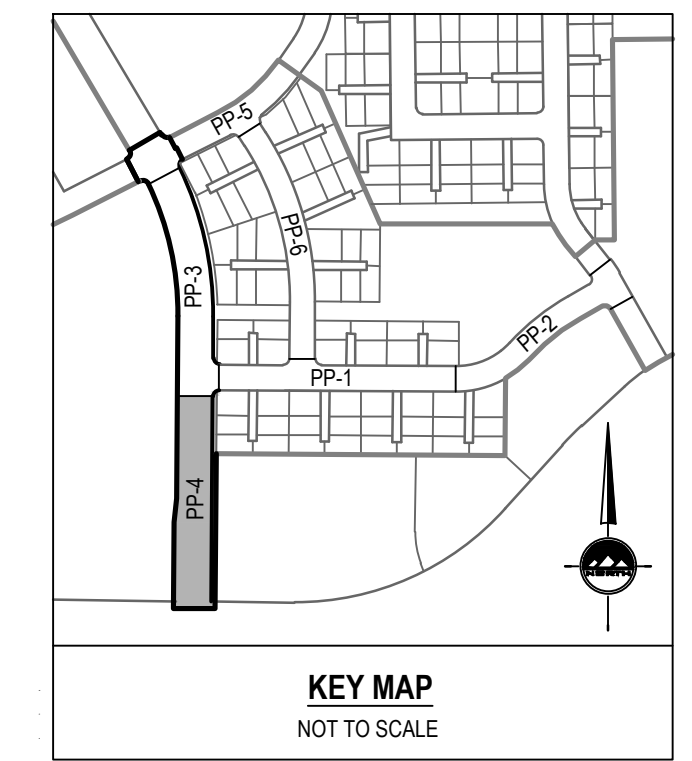
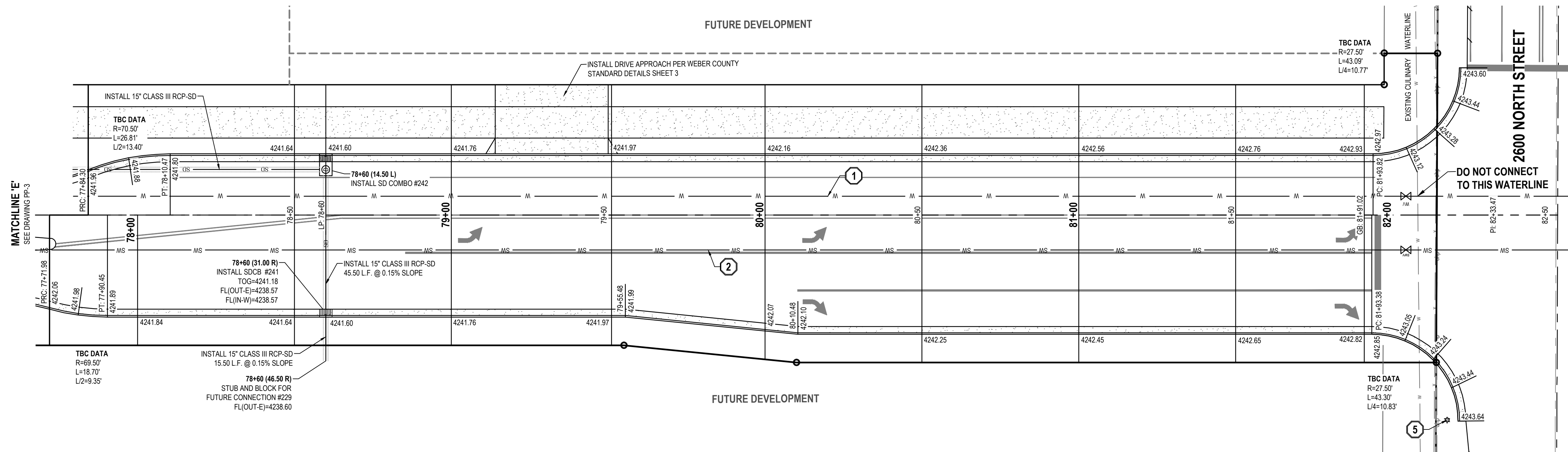

JDC RANCH BOULEVARD

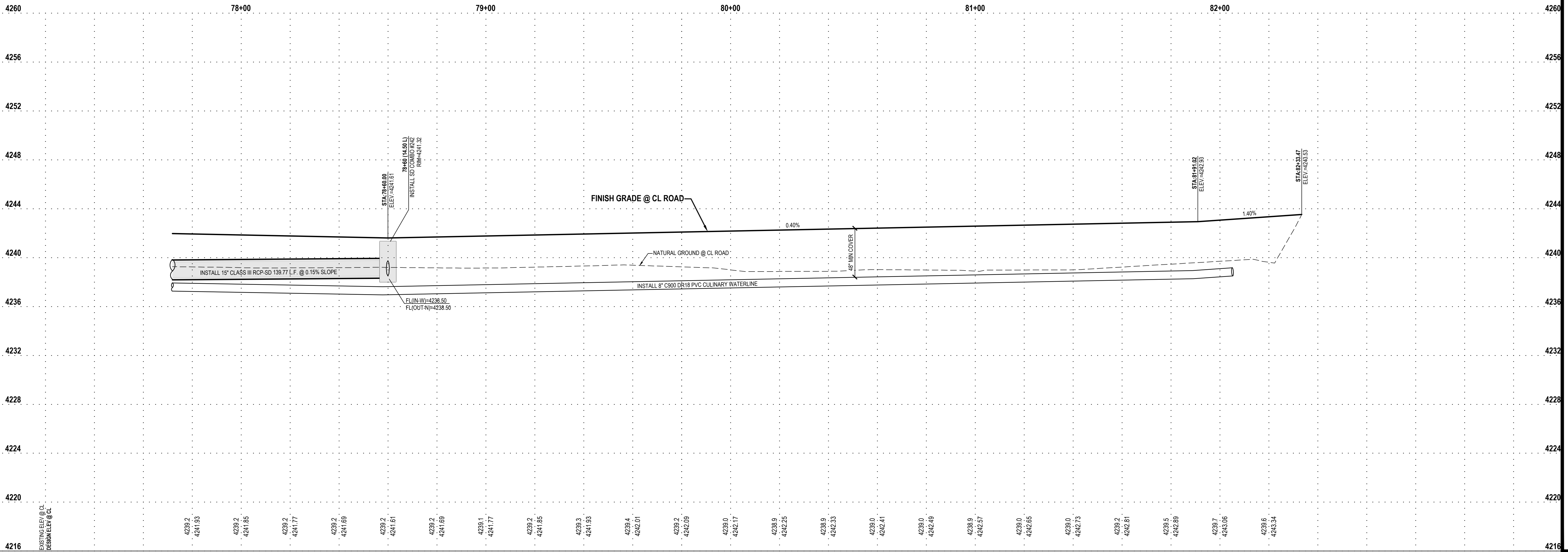

JDC RANCH BOULEVARD

2800 WEST 2600 NORTH STREET
WEBER COUNTY, UTAH

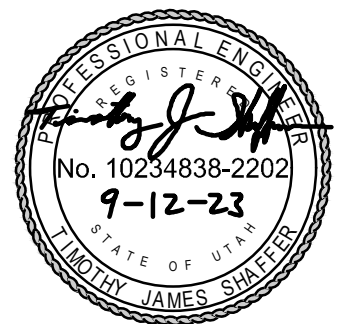

NO. DATE REVISION FOR REVIEW

JDC RANCH BOULEVARD PLAN AND PROFILE

PROJECT NUMBER 9872 PRINT DATE 2023-09-12
PROJECT MANAGER CP DESIGNED BY TS

PP-4



CALL BLUESTAKES
@ 811 AT LEAST 48 HOURS
PRIOR TO THE
COMMENCEMENT OF ANY
CONSTRUCTION.

BENCHMARK

NORTHWEST CORNER OF SECTION 27
TOWNSHIP 7 NORTH, RANGE 2 WEST
SALT LAKE BASE AND MERIDIAN
ELEV = 4231.00'

SCOPE OF WORK:

1. INSTALL 8" C900 DR18 PVC CULINARY WATERLINE PER BONA VISTA WATER IMPROVEMENT STANDARDS AND SPECIFICATIONS
2. INSTALL 8" C900 DR18 PVC "PURPLE" SECONDARY WATERLINE PER PINEVIEW WATER SYSTEMS STANDARDS AND SPECIFICATIONS
3. FIELD LOCATE AND CONNECT TO EXISTING CULINARY WATERLINE PER BONA VISTA WATER IMPROVEMENT STANDARDS AND SPECIFICATIONS
4. FIELD LOCATE AND CONNECT TO EXISTING SECONDARY WATERLINE PER PINEVIEW WATER SYSTEMS STANDARDS AND SPECIFICATIONS
5. INSTALL STREET LIGHT PER PLAIN CITY STANDARDS AND SPECIFICATIONS. COORDINATE ALL PROPOSED STREET LIGHT LOCATIONS WITH PLAIN CITY AND THE STREET LIGHT INSTALLATION WITH ROCKY MOUNTAIN POWER.

6. PLUG AND BLOCK FOR FUTURE CONNECTION
7. EXISTING POWER POLE

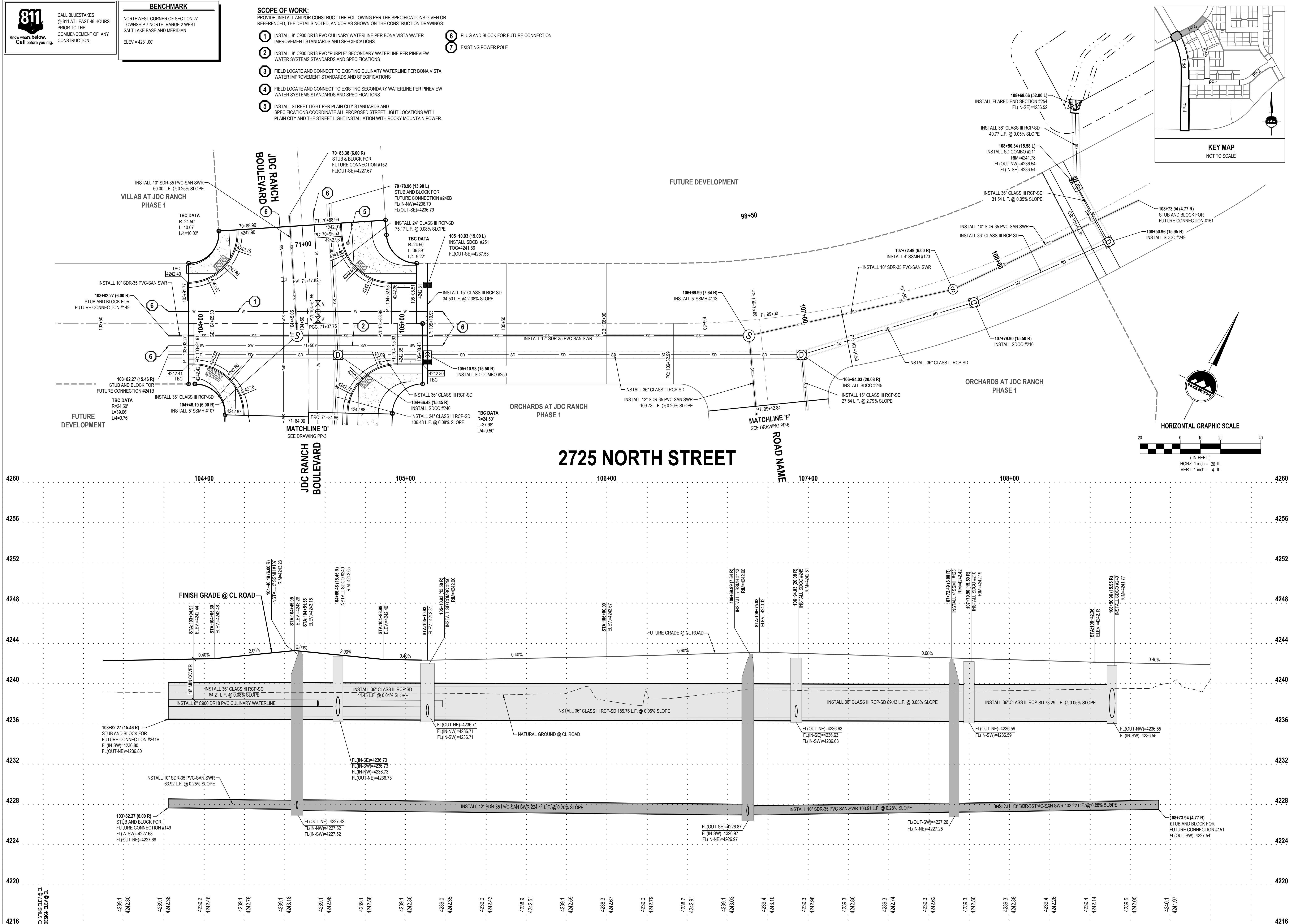

ENSIGN
THE STANDARD IN ENGINEERING

LAYTON
919 North 400 West
Layton, UT 84041
Phone: 801.547.1100

SANDY
Phone: 801.255.0529

TOOELE
Phone: 435.843.3590

CEDAR CITY
Phone: 435.865.1453

RICHFIELD
Phone: 435.896.2983

WWW.ENSIGNENG.COM

FOR:
NILSON HOMES
5617 SOUTH 1475 EAST
SOUTH OGDEN, UT 84403

CONTACT:
STEVE ANDERSON
PHONE: 801.392.8100

JDC RANCH BOULEVARD

2800 WEST 2600 NORTH STREET

WEBER COUNTY, UTAH



NO.	DATE	REVISION
		FOR REVIEW

2725 NORTH STREET
PLAN AND PROFILE

PROJECT NUMBER: 9872
PROJECT MANAGER: CP

PRINT DATE: 2023-09-12
DESIGNED BY: TS

PP-5

811
Know what's below.
Call before you dig.

CALL BLUESTAKES
@ 811 AT LEAST 48 HOURS
PRIOR TO THE
COMMENCEMENT OF ANY
CONSTRUCTION.

BENCHMARK
NORTHWEST CORNER OF SECTION 27
TOWNSHIP 7 NORTH, RANGE 2 WEST
SALT LAKE BASE AND MERIDIAN
ELEV = 4231.00'

- SCOPE OF WORK:**
PROVIDE, INSTALL AND/OR CONSTRUCT THE FOLLOWING PER THE SPECIFICATIONS GIVEN OR REFERENCED, THE DETAILS NOTED, AND/OR AS SHOWN ON THE CONSTRUCTION DRAWINGS:
1. INSTALL 8" C900 DR18 PVC CULINARY WATERLINE PER BONA VISTA WATER IMPROVEMENT STANDARDS AND SPECIFICATIONS
 2. INSTALL 8" C900 DR18 PVC "PURPLE" SECONDARY WATERLINE PER PINEVIEW WATER SYSTEMS STANDARDS AND SPECIFICATIONS
 3. FIELD LOCATE AND CONNECT TO EXISTING CULINARY WATERLINE PER BONA VISTA WATER IMPROVEMENT STANDARDS AND SPECIFICATIONS
 4. FIELD LOCATE AND CONNECT TO EXISTING SECONDARY WATERLINE PER PINEVIEW WATER SYSTEMS STANDARDS AND SPECIFICATIONS
 5. INSTALL STREET LIGHT PER PLAIN CITY STANDARDS AND SPECIFICATIONS, COORDINATE ALL PROPOSED STREET LIGHT LOCATIONS WITH PLAIN CITY AND THE STREET LIGHT INSTALLATION WITH ROCKY MOUNTAIN POWER.

6. PLUG AND BLOCK FOR FUTURE CONNECTION
7. EXISTING POWER POLE

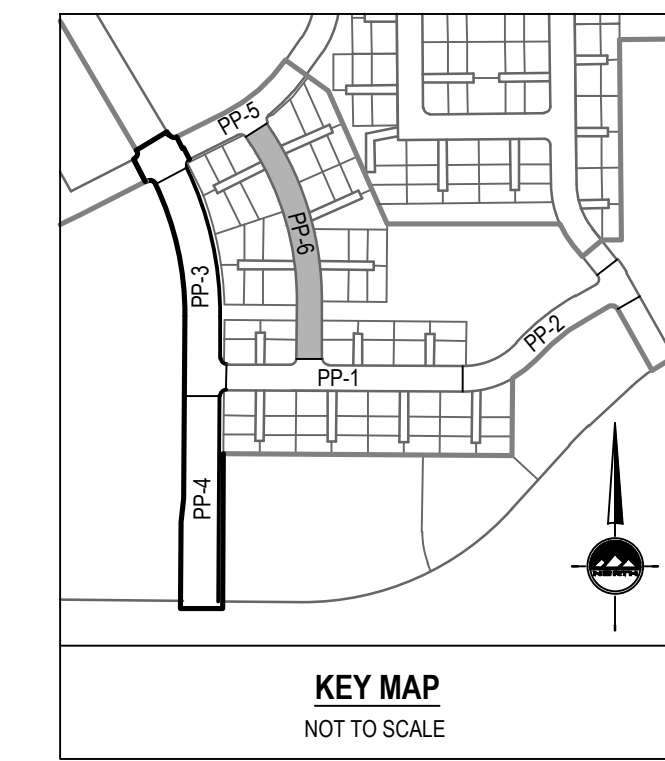
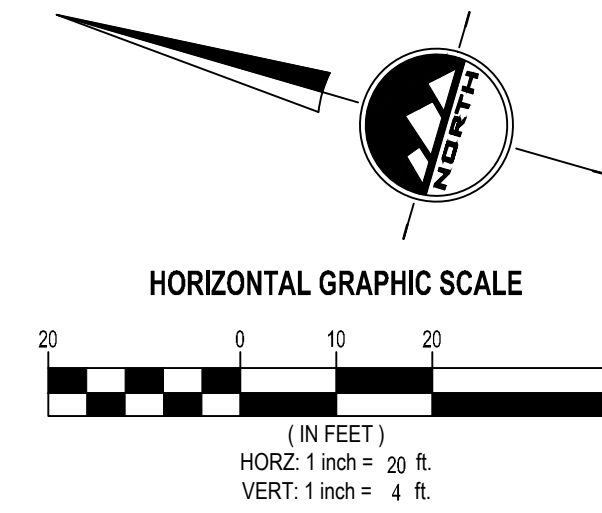

ENSIGN
THE STANDARD IN ENGINEERING

LAYTON
919 North 400 West
Layton, UT 84041
Phone: 801.547.1100

SANDY
Phone: 801.255.0529

TOOELE
Phone: 435.843.3590

CEDAR CITY
Phone: 435.865.1453

RICHFIELD
Phone: 435.896.2983

WWW.ENSIGNENG.COM

FOR:
NILSON HOVES
5617 SOUTH 1475 EAST
SOUTH OGDEN, UT 84403

CONTACT:
STEVE ANDERSON
PHONE: 801.392.8100

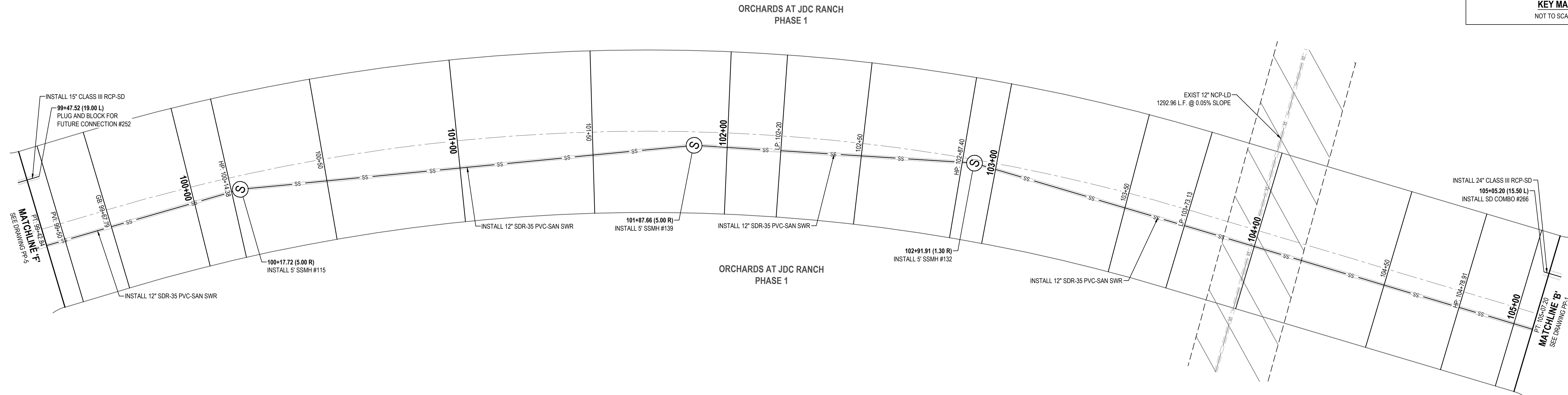

ROAD NAME

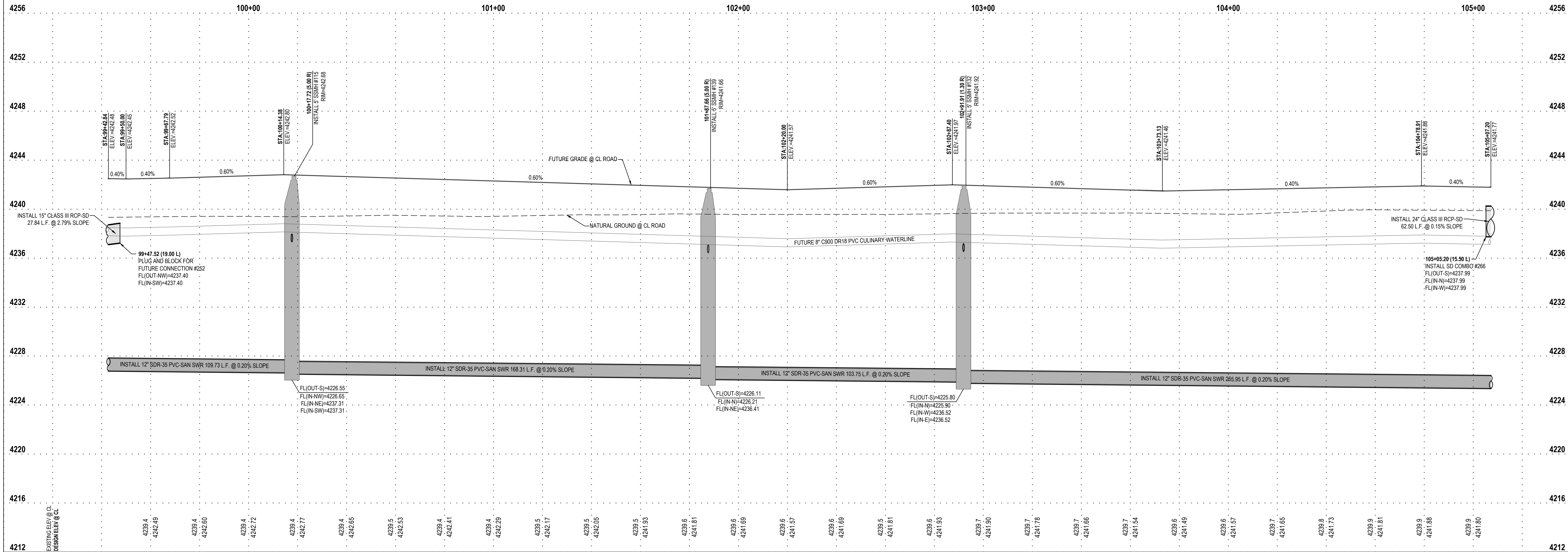

JDC RANCH BOULEVARD

2800 WEST 2600 NORTH STREET

WEBER COUNTY, UTAH

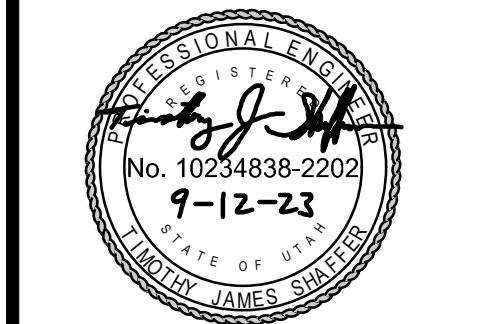

NO. DATE REVISION FOR REVIEW

OFFSITE UTILITY PLAN AND PROFILE

PROJECT NUMBER 9872 PRINT DATE 2023-09-12
PROJECT MANAGER CP DESIGNED BY TS

PP-6

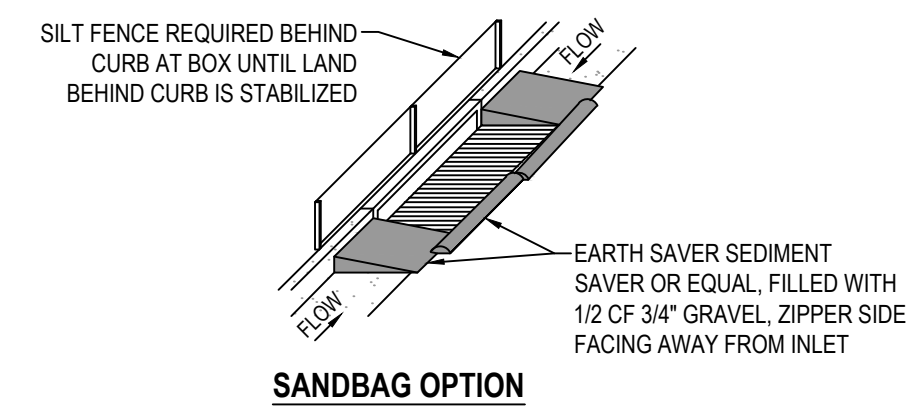
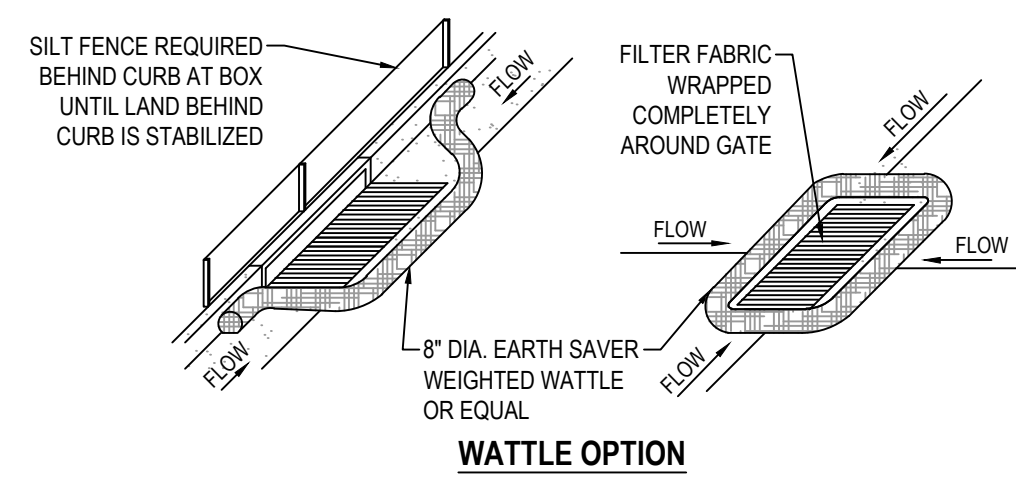

1 SAG INLET PROTECTION

SCALE: NONE

- NOTES:
1. PLACE WATTLES OR GRAVEL BAGS TIGHT AGAINST CURB TO PREVENT SEDIMENT-LADEN WATER FROM GETTING BETWEEN CURB AND WATTLEBAG.
 2. PLACE WATTLES OR GRAVEL BAGS SUCH THAT FLOW DOES NOT OVERTOP CURB OR ROAD CENTERLINE.
 3. INSPECT INLET PROTECTION AFTER EVERY LARGE STORM EVENT AND AT LEAST BIWEEKLY, OR PER SWPPP REQUIREMENTS, WHICHEVER IS MORE STRINGENT, TO ENSURE THAT SEDIMENT CONTROL IS MEETING ITS DESIGN INTENT. MAINTAIN AND/OR REPLACE AS NEEDED.
 4. REMOVE SEDIMENT ACCUMULATED WHEN IT REACHES 50% OF GRAVEL BAG OR WATTLE HEIGHT.
 5. CONTRACTOR MAY SUBMIT AN ALTERNATIVE METHOD OF INLET PROTECTION. THE ALTERNATIVE METHOD SHALL BE APPROVED BY THE CITY INSPECTOR AND THE ENGINEER OF RECORD.
 6. BEFORE PLACEMENT OF CURB, STABILIZATION OF LAND BEHIND CURB, AND/OR PAVING, MAINTAIN TOP OF INLET AT 6\"/>

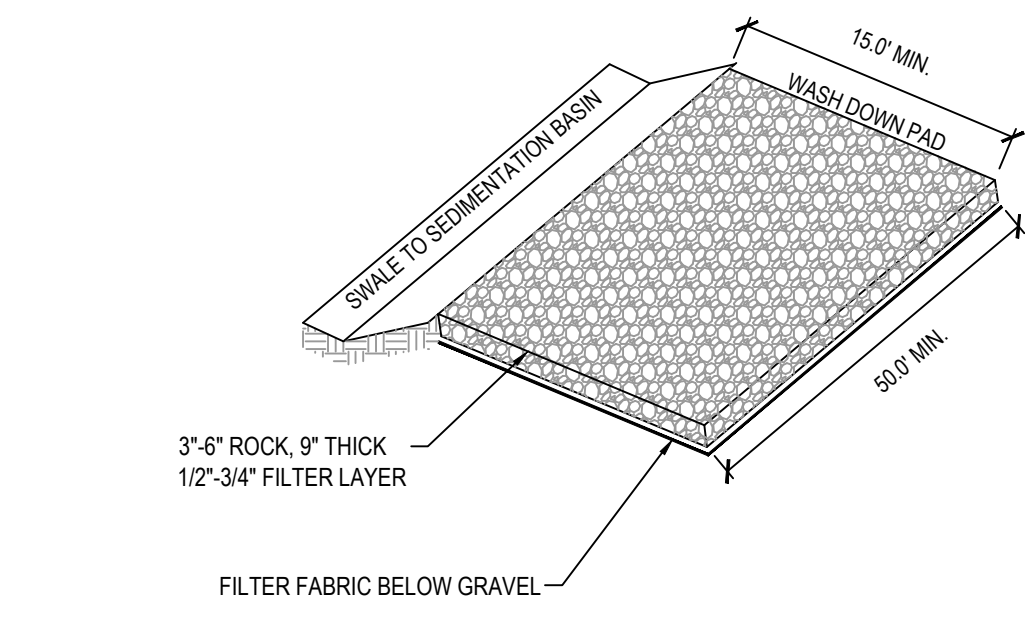

NOTE:

1. PLACE SIGN ADJACENT TO ENTRANCE * CONSTRUCTION TRAFFIC ONLY - ALL CONSTRUCTION TRAFFIC SHALL ENTER AND EXIT SITE AT THIS LOCATION *

2 STABILIZED CONSTRUCTION ENTRANCE

SCALE: NONE

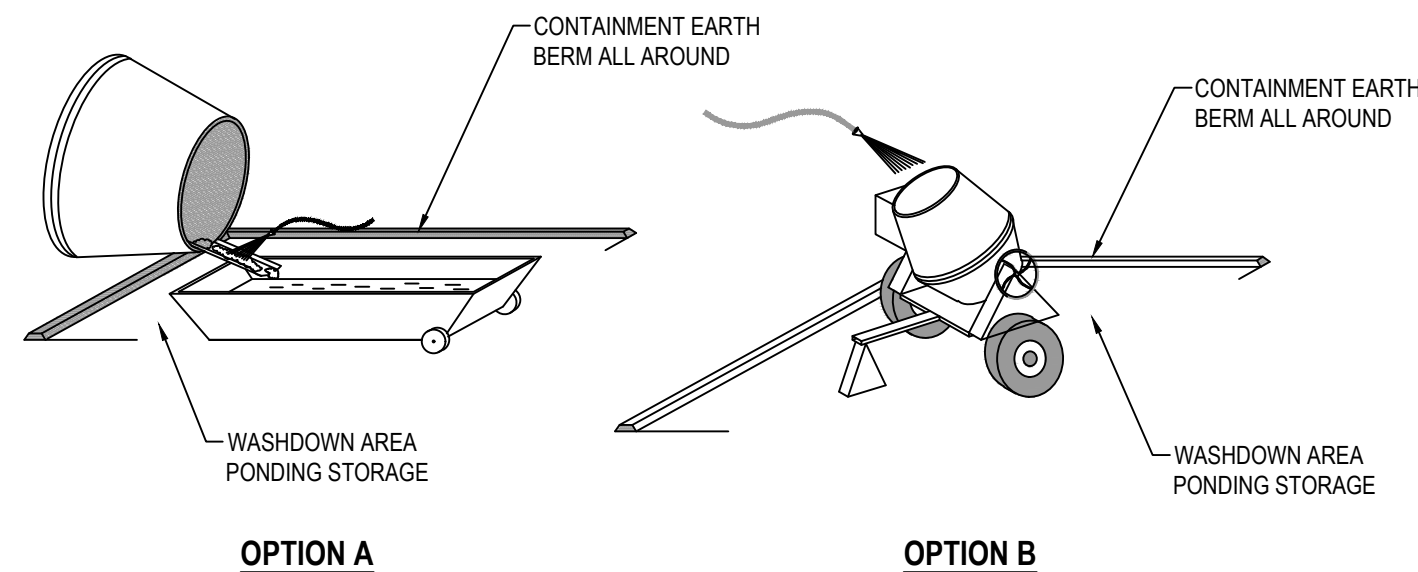

3 CONCRETE WASTE MANAGEMENT

SCALE: NONE

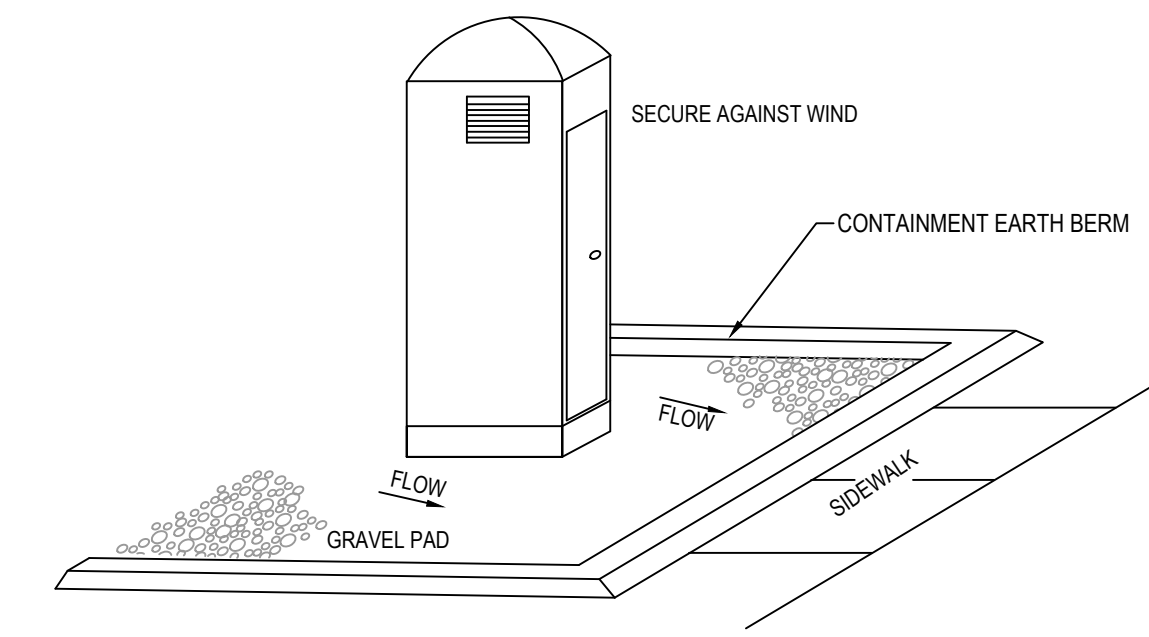

4 PORTABLE TOILET

SCALE: NONE

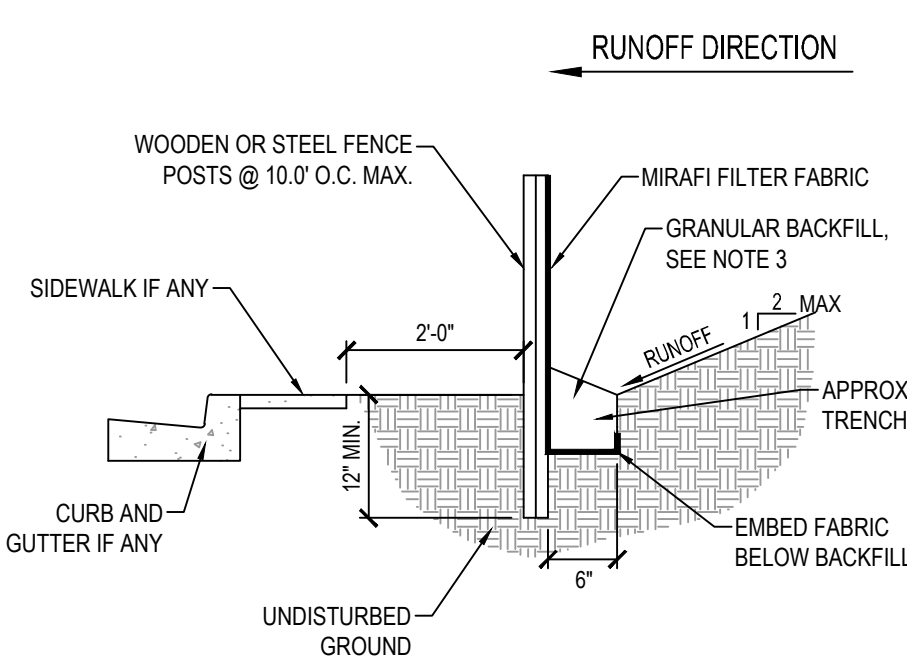

5 TEMPORARY SILT FENCE

SCALE: NONE

- NOTES:
1. EXCAVATE 6\"/>

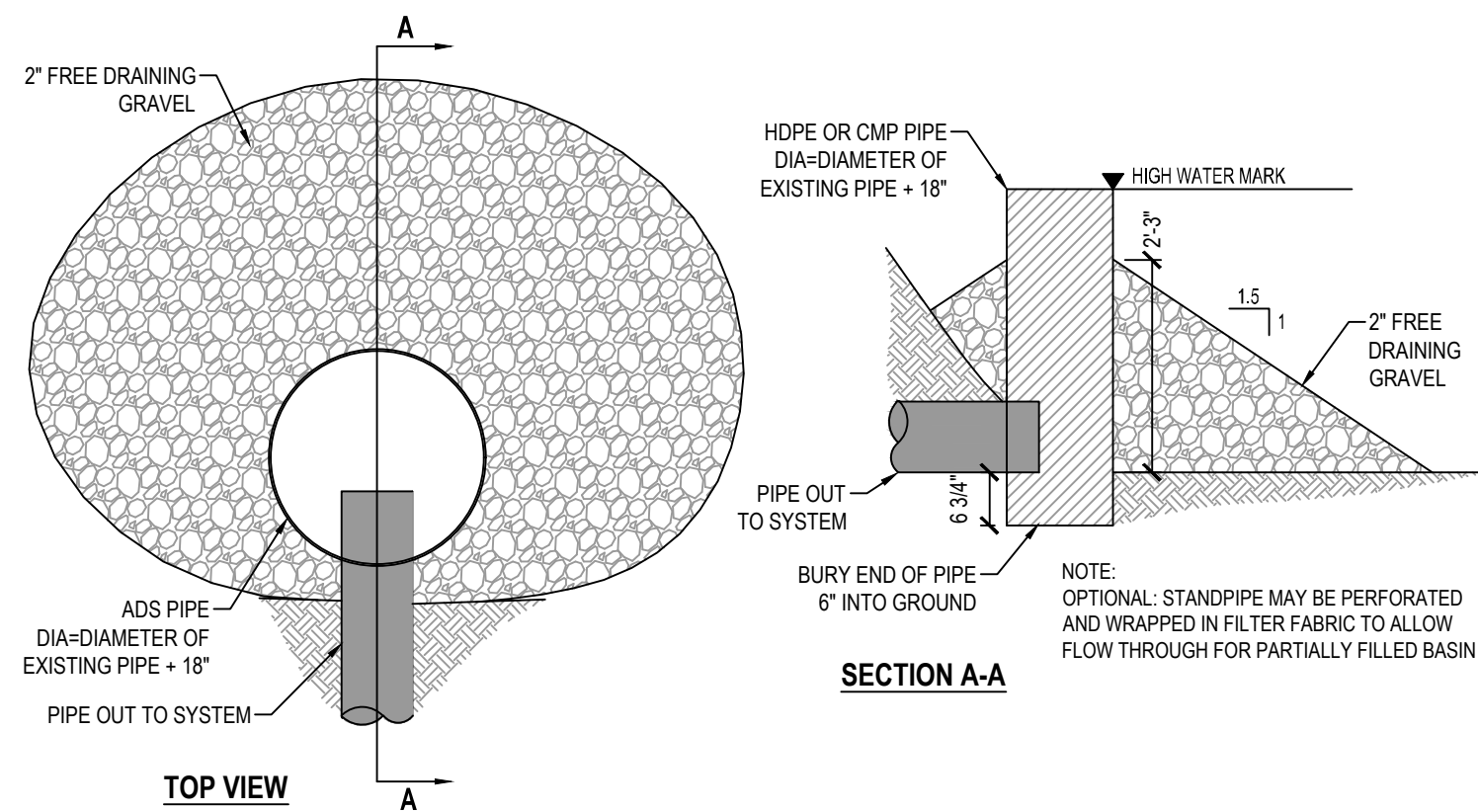

6 TEMPORARY BASIN OUTLET PROTECTION

SCALE: NONE

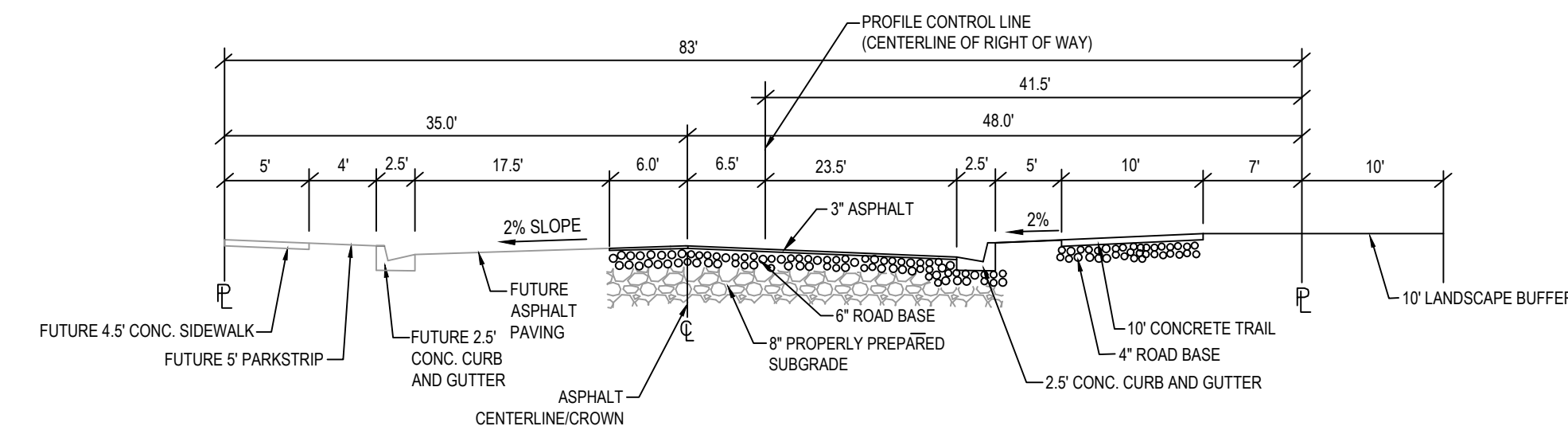

7 TYPICAL 83' STREET CROSS SECTION

SCALE: NONE

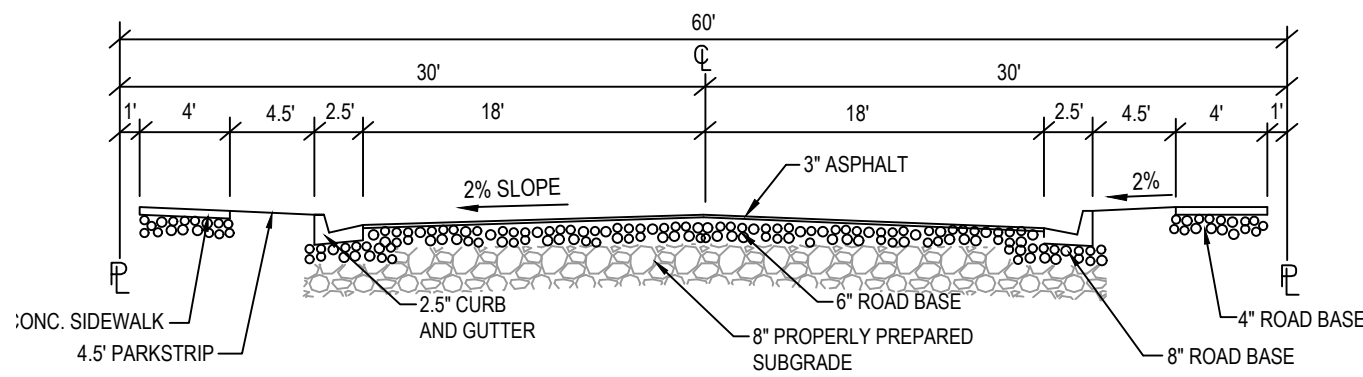

8 TYPICAL 60' STREET CROSS SECTION

SCALE: NONE

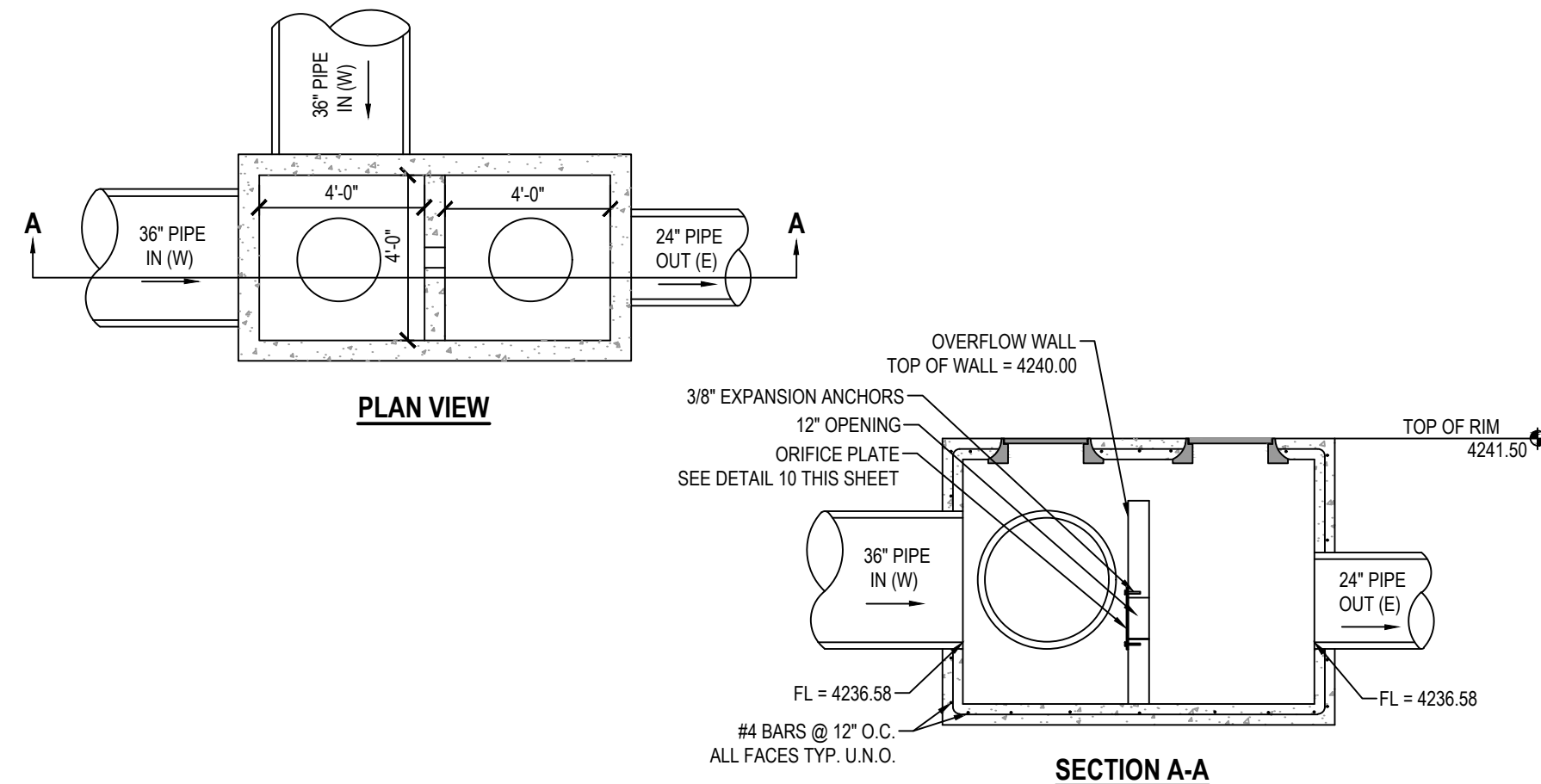

9 POND CONTROL STRUCTURE #215

SCALE: NONE

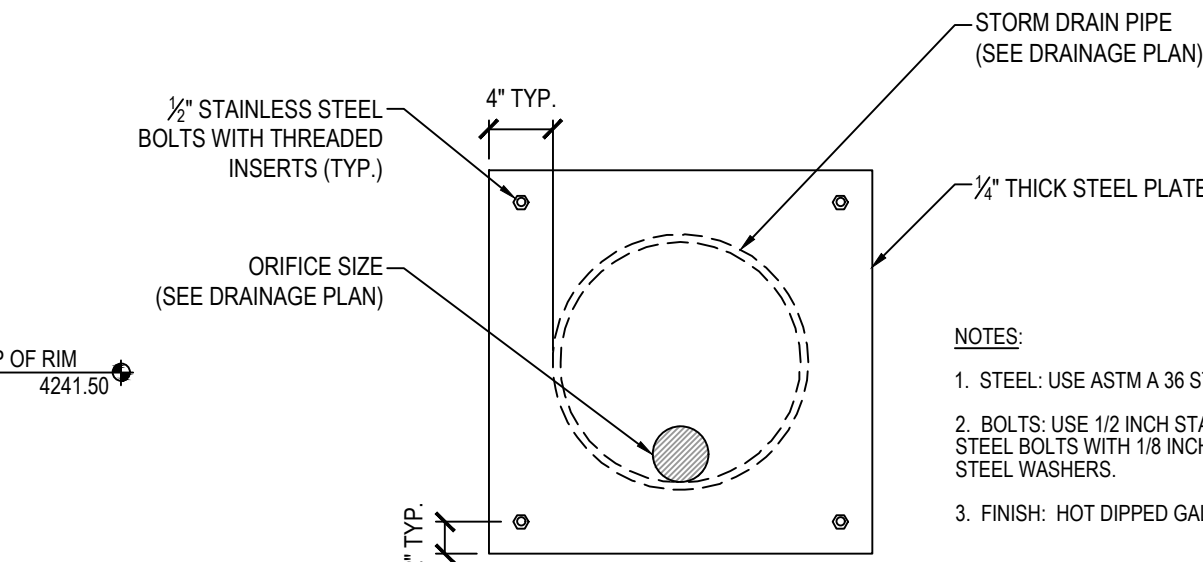

10 ORIFICE PLATE

SCALE: NONE

Tideflex Technologies Technical Data

Series TF-1—Tideflex® Check Valve

Features & Benefits

- Ideal for manhole installations
- Lightweight, all-elastomer design
- Seals around entrapped solids
- Cost-effective, maintenance-free design

Materials of Construction

- Elastomers available in Pure Gum Rubber, Neoprene, Hypalon®, Chlorobutyl, Buna-N, EPDM, and Viton®

We are pleased to announce the introduction of the revolutionary TF-1 Check Valve. It functions and operates under the same simple principle of operation as the original TF-2 Tideflex®.

This design is ideal for existing manhole installations where the invert of the pipe is close to the floor of the vault. There are many check valves in interceptors, manholes, and vaults. These vaults are designed so that there would be a maximum gravity head, thus, the invert pipe is as close to the base as possible. The TF-1 allows installations in such applications.

The Tideflex® Technologies Series TF-1 Tideflex® Check Valve is designed for applications in manholes, where the bottom of the manhole is close to the invert of the pipe. The TF-1 configuration allows the valve to be properly installed without manhole modification, ensuring positive backflow prevention and a lifetime of maintenance-free performance.

Pipe O.D.	Length	Bill Height	Cuff Length
4	10	8	1 1/2
5	10	8	1 1/2
6	12	12	2
8	18	16	4
10	23	19	3
12	27	23	4
14	27	23	4
16	35	30	4
18	38	34	5
20	44	37	8
22	44	37	8
24	48	43	8
26	48	43	8
28	48	43	8
30	56	55	9
32	56	55	9
36	67	69	10
38	67	69	10
40	67	69	10
42	67	69	10
44	67	69	10
48	66	78	10
50	66	78	10
54	66	78	10
58	66	78	10
60	73	91	14
68	73	91	14
72	95	115	18

Numbers indicate maximum dimensions in inches.

Tideflex Technologies • 600 N. Bell Ave., Carnegie, PA 15106 USA • 412-279-0044 • Fax 412-279-7878 • www.tideflex.com

11 SERIES TF-1 TIDEFLEX CHECK VALVE

SCALE: NONE



THE STANDARD IN ENGINEERING

LAYTON
919 North 400 West
Layton, UT 84041
Phone: 801.547.1100

SANDY
Phone: 801.255.0529

TOOELE
Phone: 435.843.3590

CEDAR CITY
Phone: 435.865.1453

RICHFIELD
Phone: 435.896.2983

WWW.ENSIGNENG.COM

FOR:
NILSON HOMES
5617 SOUTH 1475 EAST
SOUTH OGDEN, UT 84403

CONTACT:
STEVE ANDERSON
PHONE: 801.392.8100

JDC RANCH BOULEVARD
2800 WEST 2600 NORTH STREET
WEBER COUNTY, UTAH



NO. DATE REVIEW FOR REVIEW

DETAILS

PROJECT NUMBER 9872 PRINT DATE 2023-09-12
PROJECT MANAGER CP DESIGNED BY TS

C-500