

23 Apr 2014 DRAWN BY D. Severson

I:\projects\LDS Church\Drinking Water Properties_Nov2011\Figures\Fig 1 - Rev 1_Camp Atoka Water System Improvements_PARCELS_21Apr2014.mxd

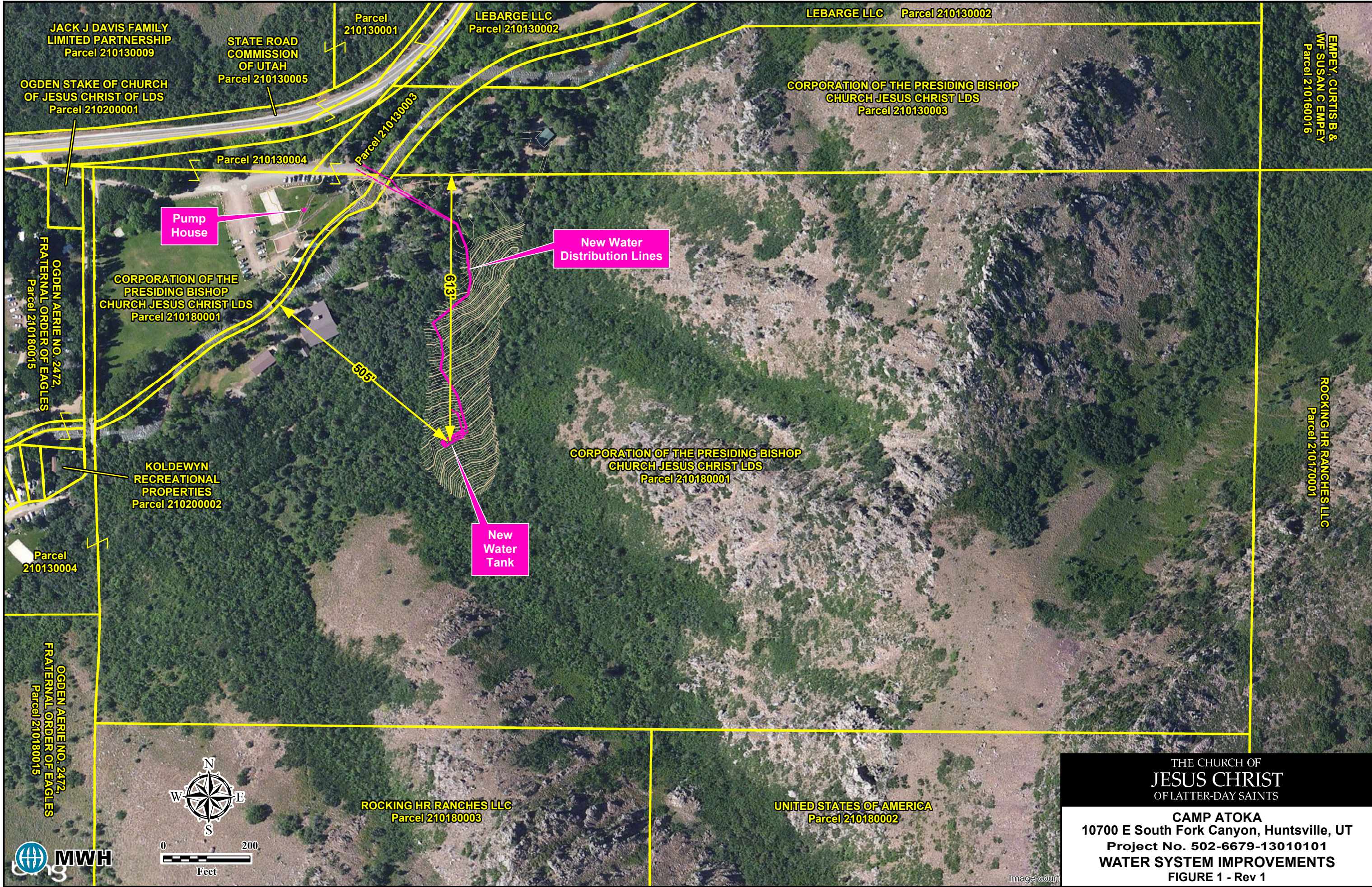

JACK J DAVIS FAMILY LIMITED PARTNERSHIP Parcel 210130009

STATE ROAD COMMISSION OF UTAH Parcel 210130005

Parcel 210130001

LEBARGE LLC Parcel 210130002

LEBARGE LLC Parcel 210130002

OGDEN STAKE OF CHURCH OF JESUS CHRIST OF LDS Parcel 210200001

Parcel 210130004

Parcel 210130003

CORPORATION OF THE PRESIDING BISHOP CHURCH JESUS CHRIST LDS Parcel 210130003

EMPEY, CURTIS B & WF SUSAN C EMPEY Parcel 210160016

Pump House

New Water Distribution Lines

OGDEN AERIE NO. 2472, FRATERNAL ORDER OF EAGLES Parcel 210180015

CORPORATION OF THE PRESIDING BISHOP CHURCH JESUS CHRIST LDS Parcel 210180001

KOLDEWYN RECREATIONAL PROPERTIES Parcel 210200002

Parcel 210130004

505

6137

New Water Tank

CORPORATION OF THE PRESIDING BISHOP CHURCH JESUS CHRIST LDS Parcel 210180001

ROCKING HR RANGES LLC Parcel 210170001

OGDEN AERIE NO. 2472, FRATERNAL ORDER OF EAGLES Parcel 210180015

ROCKING HR RANGES LLC Parcel 210180003

UNITED STATES OF AMERICA Parcel 210180002



Image court

THE CHURCH OF JESUS CHRIST OF LATTER-DAY SAINTS

CAMP ATOKA
10700 E South Fork Canyon, Huntsville, UT
Project No. 502-6679-13010101
WATER SYSTEM IMPROVEMENTS
FIGURE 1 - Rev 1