

# HARMONY RANCH SUBDIVISION

PART OF THE WEST HALF OF SECTION 29, TOWNSHIP 7 NORTH, RANGE 1 EAST, SALT LAKE BASE AND MERIDIAN, U.S. SURVEY  
WEBER COUNTY, UTAH JUNE, 2023

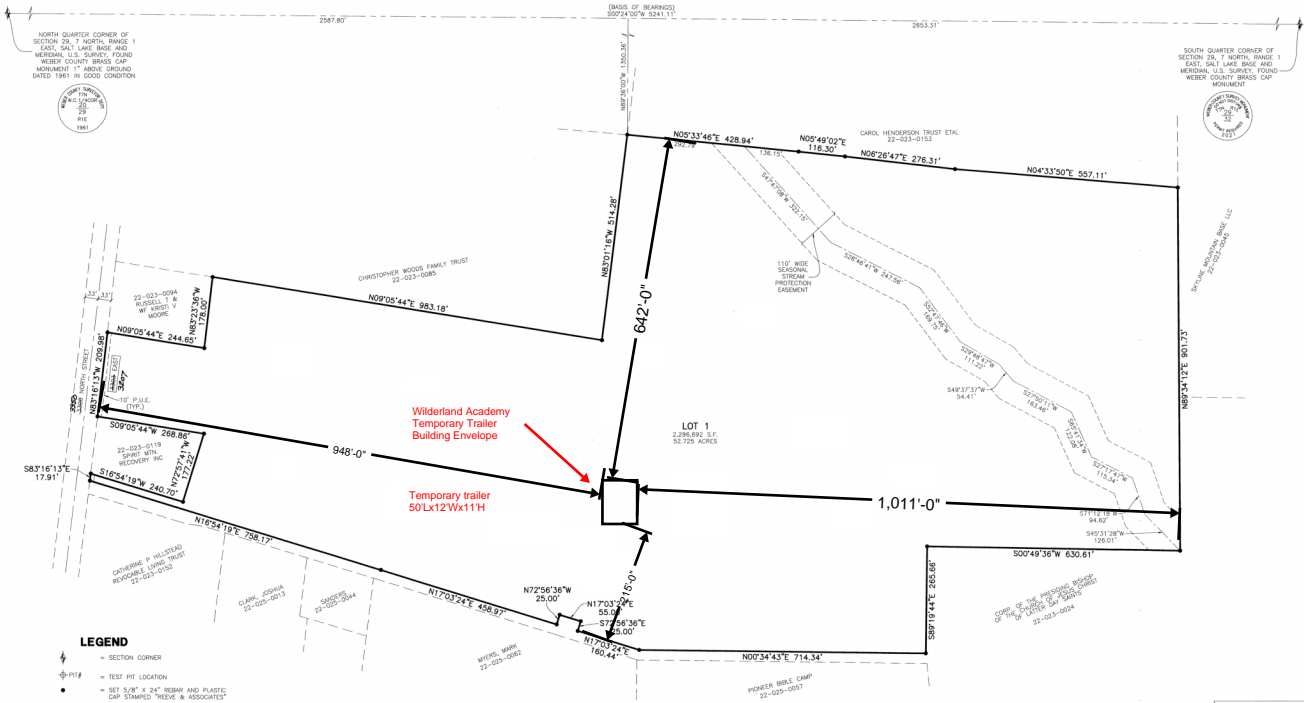

- LEGEND**
- SECTION CORNER
  - ⊕ PVI# = TEST PVI LOCATION
  - SET 1/8" X 24" REBAR AND PLASTIC CAP STAMPED "REEVE & ASSOCIATES"
  - BOUNDARY LINE
  - ADJOINING PROPERTY
  - - - EASEMENTS
  - - - SECTION TIE LINE

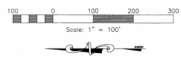

**Reeve & Associates, Inc.**  
188 S. 1000 W. ORSKOV, UT 84058  
TEL: (801) 617-1100 FAX: (801) 617-1108 WWW: REEVE-ASSOCIATES.COM

<b>Project Info.</b>		<b>Weber County Recorder</b>	
Surveyor: R. SUNZ	Designer: J. ANDERSON	Entry No: 20230591	Page No: 1 of 1
Name: HARMONY RANCH	Begin Date: 8-23-2021	Book: 45	Page: 295
Number: 7589-01	Revision: 5-18-23, J.L.E.	Scale: 1"=100'	Checked: [Signature]
Weber County Recorder		Deputy: [Signature]	