

# GATEWAY ESTATES SUBDIVISION PHASE 1B

PART OF THE SOUTH HALF OF SECTION 11, TOWNSHIP 6 NORTH, RANGE 2 EAST, SALT LAKE BASE AND MERIDIAN, U.S. SURVEY  
WEBER COUNTY, UTAH  
JUNE, 2023



THIS ISN'T THE CORRECT SITE LOCATION

NEED TO DEDICATE EASEMENT OF WELL PROTECTION ZONE

WHICH OWNERS, OR LOTS, ARE ABLE TO USE THE WELL?

NEED TO DEDICATE SEPTIC EASEMENT IF APPLICABLE

NEED TO DEDICATE SHARED ACCESS EASEMENTS

### LINE TABLE

LINE	BEARING	DISTANCE
L1	S52°02'12"W	78.69'
L2	N54°41'49"W	90.00'
L3	S54°43'48"E	80.00'
L4	N52°02'12"E	78.69'
L5	N39°55'00"W	145.00'
L6	N50°05'00"E	145.00'
L7	S39°55'00"E	145.00'
L8	S50°05'00"W	145.00'
L9	N50°41'33"E	145.00'
L10	S39°18'27"E	145.00'
L11	S50°41'33"W	145.00'
L12	N39°18'27"W	145.00'
L13	N50°05'00"E	20.00'
L14	N50°41'33"E	20.00'
L15	N50°41'33"E	100.52'

### CURVE TABLE

#	RADIUS	ARC LENGTH	CHD LENGTH	TANGENT	CHD BEARING	DELTA
C1	756.80'	221.31'	220.52'	111.45'	S43°38'51"W	16°45'16"
C2	766.80'	224.23'	223.43'	112.92'	S43°38'51"W	16°45'16"

### NOTES

DUE TO THE TOPOGRAPHY AND THE LOCATION OF THIS SUBDIVISION ALL OWNERS WILL ACCEPT RESPONSIBILITY FOR ANY STORM WATER RUNOFF FROM THE ROAD ADJACENT TO THIS PROPERTY UNTIL CURB AND GUTTER IS INSTALLED.

WELL LOCATIONS DELINEATED ON PLAT AND PER WELL APPROVAL DOCUMENTS WITH WEBER COUNTY.

DRAIN FIELDS AS DESIGNATED ON PLAT OR AS APPROVED BY THE WEBER/MORGAN HEALTH DEPARTMENT

FIRE SPRINKLER SUPPRESSION WITH PRIMARY RESIDENCES PER APPENDIX B, TABLE B105.1(2) MAY BE REQUIRED PER THE SIZE OF EACH PRIMARY STRUCTURE AND DISTANCE TO PROJECT FIRE HYDRANTS

### DEVELOPER:

MATT LOWE  
6028 S. RIDGELINE DR., STE. 200  
OGDEN, UT. 84405  
(801) 648-8229

### SOIL TEST PIT INFORMATION

LOT 106: ANTICIPATED GROUND WATER TABLES NOT TO EXCEED 75 INCHES, FALL WITHIN THE RANGE OF ACCEPTABILITY FOR THE UTILIZATION OF A PACKED BED MEDIA WASTEWATER DISPOSAL SYSTEM AS A MEANS OF WASTEWATER DISPOSAL. MAXIMUM TRENCH DEPTH IS LIMITED TO 24 INCHES. THE ABSORPTION SYSTEM IS TO BE DESIGNED USING A MAXIMUM LOADING RATE OF 0.4 GAL/SQ. FT. /DAY AS REQUIRED FOR A SANDY CLAY LOAM, MASSIVE STRUCTURE SOIL HORIZON WITH A DOCUMENTED PERCOLATION RATE BETWEEN 60-80 MINUTES PER INCH.

LOT 107: ANTICIPATED GROUND WATER TABLES NOT TO EXCEED 75 INCHES, FALL WITHIN THE RANGE OF ACCEPTABILITY FOR THE UTILIZATION OF A CONVENTIONAL WASTEWATER DISPOSAL SYSTEM AS A MEANS OF WASTEWATER DISPOSAL. MAXIMUM TRENCH DEPTH IS LIMITED TO 24 INCHES. THE ABSORPTION SYSTEM IS TO BE DESIGNED USING A MAXIMUM LOADING RATE OF 0.45 GAL/SQ. FT. /DAY AS REQUIRED FOR A SANDY CLAY LOAM, BLOCKY STRUCTURE SOIL HORIZON WITH A DOCUMENTED PERCOLATION RATE OF LESS THAN 60 MINUTES PER INCH.

### BASIS OF BEARINGS

THE BASIS OF BEARINGS FOR THIS PLAT IS BETWEEN THE SOUTHWEST CORNER AND THE SOUTH QUARTER CORNER OF SECTION 11, TOWNSHIP 6 NORTH, RANGE 2 EAST, SALT LAKE BASE AND MERIDIAN, U.S. SURVEY, SHOWN HEREON AS: S89°54'27"E

### NARRATIVE

THE PURPOSE OF THIS PLAT IS TO DIVIDE THE BELOW DESCRIBED PROPERTY INTO LOTS AND STREETS AS SHOWN. ALL BOUNDARY CORNERS AND REAR LOT CORNERS WERE SET WITH A 5/8" X 24" REBAR AND PLASTIC CAP STAMPED "REEVE & ASSOCIATES". THE BOUNDARY WAS DETERMINED FROM FOUND SECTION CORNER MONUMENTS AS SHOWN.

### BOUNDARY DESCRIPTION

PART OF THE SOUTH HALF OF SECTION 11, TOWNSHIP 6 NORTH, RANGE 2 EAST, SALT LAKE BASE AND MERIDIAN, U.S. SURVEY, DESCRIBED AS FOLLOWS:

BEGINNING AT A POINT ON THE NORTHERLY RIGHT-OF-WAY LINE OF HIGHWAY 39, SAID POINT BEING SOUTH 89°09'46" EAST 776.44 FEET AND NORTH 00°50'14" EAST 369.84 FEET FROM THE SOUTH QUARTER CORNER OF SAID SECTION 11 (SOUTH QUARTER CORNER BEING SOUTH 89°54'27" EAST 2697.68 FEET FROM THE SOUTHWEST CORNER OF SAID SECTION 11); THENCE NORTH 54°41'49" WEST 90.00 FEET; THENCE NORTH 39°55'00" WEST 678.63 FEET; THENCE NORTH 43°57'42" EAST 570.54 FEET; THENCE NORTH 54°12'24" EAST 198.26 FEET; THENCE SOUTH 23°33'02" EAST 356.10 FEET; THENCE SOUTH 37°57'48" EAST 361.04 FEET TO THE NORTHERLY RIGHT-OF-WAY LINE OF HIGHWAY 39; THENCE ALONG SAID NORTHERLY RIGHT-OF-WAY LINE THE FOLLOWING THREE (3) COURSES: (1) SOUTH 52°02'12" WEST 78.69 FEET; (2) ALONG A NON-TANGENT CURVE TURNING TO THE LEFT WITH A RADIUS OF 756.80 FEET, AN ARC LENGTH OF 221.31 FEET, A DELTA ANGLE OF 16°45'16", A CHORD BEARING OF SOUTH 43°38'51" WEST, AND A CHORD LENGTH OF 220.52 FEET; AND (3) SOUTH 35°16'12" WEST 343.06 FEET TO THE POINT OF BEGINNING.

CONTAINING 498,305 SQUARE FEET OR 11,440 ACRES.

### RECORD OF SURVEY #

### SURVEYOR'S CERTIFICATE

I, **TREVOR J. HATCH**, DO HEREBY CERTIFY THAT I AM A PROFESSIONAL LAND SURVEYOR IN THE STATE OF UTAH IN ACCORDANCE WITH TITLE 58, CHAPTER 22, PROFESSIONAL ENGINEERS AND LAND SURVEYORS ACT; AND THAT I HAVE COMPLETED A SURVEY OF THE PROPERTY DESCRIBED ON THIS PLAT IN ACCORDANCE WITH SECTION 17-23-17 AND HAVE VERIFIED ALL MEASUREMENTS, AND HAVE PLACED MONUMENTS AS REPRESENTED ON THIS PLAT, AND THAT THIS PLAT OF **GATEWAY ESTATES SUBDIVISION PHASE 1B** IN **WEBER COUNTY, UTAH**, HAS BEEN DRAWN CORRECTLY TO THE DESIGNATED SCALE AND IS A TRUE AND CORRECT REPRESENTATION OF THE HEREIN DESCRIBED LANDS INCLUDED IN SAID SUBDIVISION, BASED UPON DATA COMPILED FROM RECORDS IN THE **WEBER COUNTY** RECORDER'S OFFICE AND FROM SAID SURVEY MADE BY ME ON THE GROUND. I FURTHER CERTIFY THAT THE REQUIREMENTS OF ALL APPLICABLE STATUTES AND ORDINANCES OF **WEBER COUNTY**, CONCERNING ZONING REQUIREMENTS REGARDING LOT MEASUREMENTS HAVE BEEN COMPLIED WITH.

SIGNED THIS \_\_\_\_\_ DAY OF \_\_\_\_\_, 20\_\_\_\_.

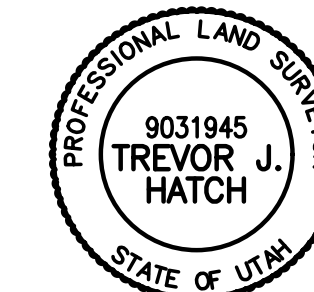

9031945  
UTAH LICENSE NUMBER

### OWNERS DEDICATION AND CERTIFICATION

WE THE UNDERSIGNED OWNERS OF THE HEREIN DESCRIBED TRACT OF LAND, DO HEREBY SET APART AND SUBDIVIDE THE SAME INTO LOTS AND STREETS AS SHOWN ON THE PLAT AND NAME SAID TRACT **GATEWAY ESTATES SUBDIVISION PHASE 1B**, AND DO HEREBY DEDICATE TO PUBLIC USE ALL THOSE PARTS OR PORTIONS OF SAID TRACT OF LAND DESIGNATED AS STREETS, THE SAME TO BE USED AS PUBLIC THOROUGHFARES AND ALSO TO GRANT AND DEDICATE A PERPETUAL RIGHT AND EASEMENT OVER, UPON AND UNDER THE LANDS DESIGNATED HEREON AS PUBLIC UTILITY AND STORM DRAIN EASEMENTS, THE SAME TO BE USED FOR THE INSTALLATION MAINTENANCE AND OPERATION OF PUBLIC UTILITY SERVICE LINE, STORM DRAINAGE FACILITIES, IRRIGATION CANALS OR FOR THE PERPETUAL PRESERVATION OF WATER CHANNELS IN THEIR NATURAL STATE WHICHEVER IS APPLICABLE AS MAY BE AUTHORIZED BY THE GOVERNING AUTHORITY, WITH NO BUILDINGS OR STRUCTURES BEING ERRECTED WITHIN SUCH EASEMENTS AND ALSO DEDICATE AND RESERVE UNTO THEMSELVES, THEIR HEIRS, THEIR GRANTEEES AND ASSIGNS, A RIGHT-OF-WAY TO BE USED IN COMMON WITH ALL OTHERS WITHIN SAID SUBDIVISION (AND THOSE ADJOINING SUBDIVISIONS THAT MAY BE SUBDIVIDED BY THE UNDERSIGNED OWNERS, THEIR SUCCESSORS, OR ASSIGNS) ON, OVER AND ACROSS ALL THOSE PORTIONS OR PARTS OF SAID TRACT OF LAND DESIGNATED ON SAID PLAT AS PRIVATE ROAD AS ACCESS TO THE INDIVIDUAL LOTS, TO BE MAINTAINED BY A LOT (UNIT) OWNERS ASSOCIATION WHOSE MEMBERSHIP CONSISTS OF SAID OWNERS, THEIR GRANTEEES, SUCCESSOR, OR ASSIGNS.

SIGNED THIS \_\_\_\_\_ DAY OF \_\_\_\_\_, 20\_\_\_\_.

OVB INVESTMENTS LLC

NAME/TITLE

### ACKNOWLEDGMENT

STATE OF UTAH )ss.  
COUNTY OF \_\_\_\_\_ )

ON THE \_\_\_\_\_ DAY OF \_\_\_\_\_, 20\_\_\_\_, PERSONALLY APPEARED BEFORE ME, THE UNDERSIGNED NOTARY PUBLIC, \_\_\_\_\_ (AND) \_\_\_\_\_ BEING BY ME DULY SWORN, ACKNOWLEDGED TO ME THEY ARE \_\_\_\_\_ OF SAID CORPORATION AND THAT THEY SIGNED THE ABOVE OWNER'S DEDICATION AND CERTIFICATION FREELY, VOLUNTARILY, AND IN BEHALF OF SAID CORPORATION FOR THE PURPOSES THEREIN MENTIONED.

COMMISSION EXPIRES \_\_\_\_\_

NOTARY PUBLIC

### Project Info.

Surveyor: T. HATCH  
Designer: N. ANDERSON  
Begin Date: 6-20-2023  
Name: GATEWAY ESTATES SUBDIVISION PHASE 1B  
Number: 4825-26  
Revision:  
Scale: 1"=100'  
Checked:



### WEBER COUNTY PLANNING COMMISSION APPROVAL

THIS IS TO CERTIFY THAT THIS SUBDIVISION PLAT WAS DULY APPROVED BY THE WEBER COUNTY PLANNING COMMISSION. SIGNED THIS \_\_\_\_\_ DAY OF \_\_\_\_\_, 20\_\_\_\_.

CHAIRMAN, WEBER COUNTY PLANNING COMMISSION

### WEBER COUNTY ENGINEER

I HEREBY CERTIFY THAT THE REQUIRED PUBLIC IMPROVEMENT STANDARDS AND DRAWINGS FOR THIS SUBDIVISION CONFORM WITH THE COUNTY STANDARDS AND THE AMOUNT OF THE FINANCIAL GUARANTEE IS SUFFICIENT FOR THE INSTALLATION OF THESE IMPROVEMENTS.

WEBER COUNTY ENGINEER

### WEBER COUNTY COMMISSION ACCEPTANCE

THIS IS TO CERTIFY THAT THIS SUBDIVISION PLAT, THE DEDICATION OF STREETS AND OTHER PUBLIC WAYS AND FINANCIAL GUARANTEE OF PUBLIC IMPROVEMENTS ASSOCIATED WITH THIS SUBDIVISION, THEREON ARE HEREBY APPROVED AND ACCEPTED BY THE COMMISSIONERS OF WEBER COUNTY, UTAH. SIGNED THIS \_\_\_\_\_ DAY OF \_\_\_\_\_, 20\_\_\_\_.

CHAIRMAN, WEBER COUNTY COMMISSION

ATTEST TITLE

### WEBER COUNTY SURVEYOR

I HEREBY CERTIFY THAT THE WEBER COUNTY SURVEYOR'S OFFICE HAS REVIEWED THIS PLAT AND ALL CONDITIONS FOR APPROVAL BY THIS OFFICE HAVE BEEN SATISFIED. THE APPROVAL OF THIS PLAT BY THE WEBER COUNTY SURVEYOR DOES NOT RELIEVE THE LICENSED LAND SURVEYOR WHO EXECUTED THIS PLAT FROM THE RESPONSIBILITIES AND/OR LIABILITIES ASSOCIATED THEREWITH.

SIGNED THIS \_\_\_\_\_ DAY OF \_\_\_\_\_, 20\_\_\_\_.

WEBER COUNTY SURVEYOR

### WEBER COUNTY ATTORNEY

I HAVE EXAMINED THE FINANCIAL GUARANTEE AND OTHER DOCUMENTS ASSOCIATED WITH THIS SUBDIVISION PLAT, AND IN MY OPINION THEY CONFORM WITH THE COUNTY ORDINANCE APPLICABLE THERETO AND NOW IN FORCE AND AFFECT. SIGNED THIS \_\_\_\_\_ DAY OF \_\_\_\_\_, 20\_\_\_\_.

WEBER COUNTY ATTORNEY

### WEBER-MORGAN HEALTH DEPARTMENT

I HEREBY CERTIFY THAT THE SOILS, PERCOLATION RATES, AND SITE CONDITIONS FOR THIS SUBDIVISION HAVE BEEN INVESTIGATED BY THIS OFFICE AND ARE APPROVED FOR ON-SITE WASTEWATER DISPOSAL SYSTEMS. SIGNED THIS \_\_\_\_\_ DAY OF \_\_\_\_\_, 20\_\_\_\_.

DIRECTOR, WEBER-MORGAN HEALTH DEPARTMENT

### Weber County Recorder

Entry No. \_\_\_\_\_ Fee Paid \_\_\_\_\_  
Filed For Record \_\_\_\_\_  
And Recorded, \_\_\_\_\_  
At \_\_\_\_\_ In Book \_\_\_\_\_  
Of The Official Records, Page \_\_\_\_\_  
Recorded For: \_\_\_\_\_

Weber County Recorder

Deputy.



# GATEWAY ESTATES SUBDIVISION PHASE 1B

PART OF THE SOUTH HALF OF SECTION 11, TOWNSHIP 6 NORTH, RANGE 2 EAST, SALT LAKE BASE AND MERIDIAN, U.S. SURVEY  
WEBER COUNTY, UTAH  
JUNE, 2023

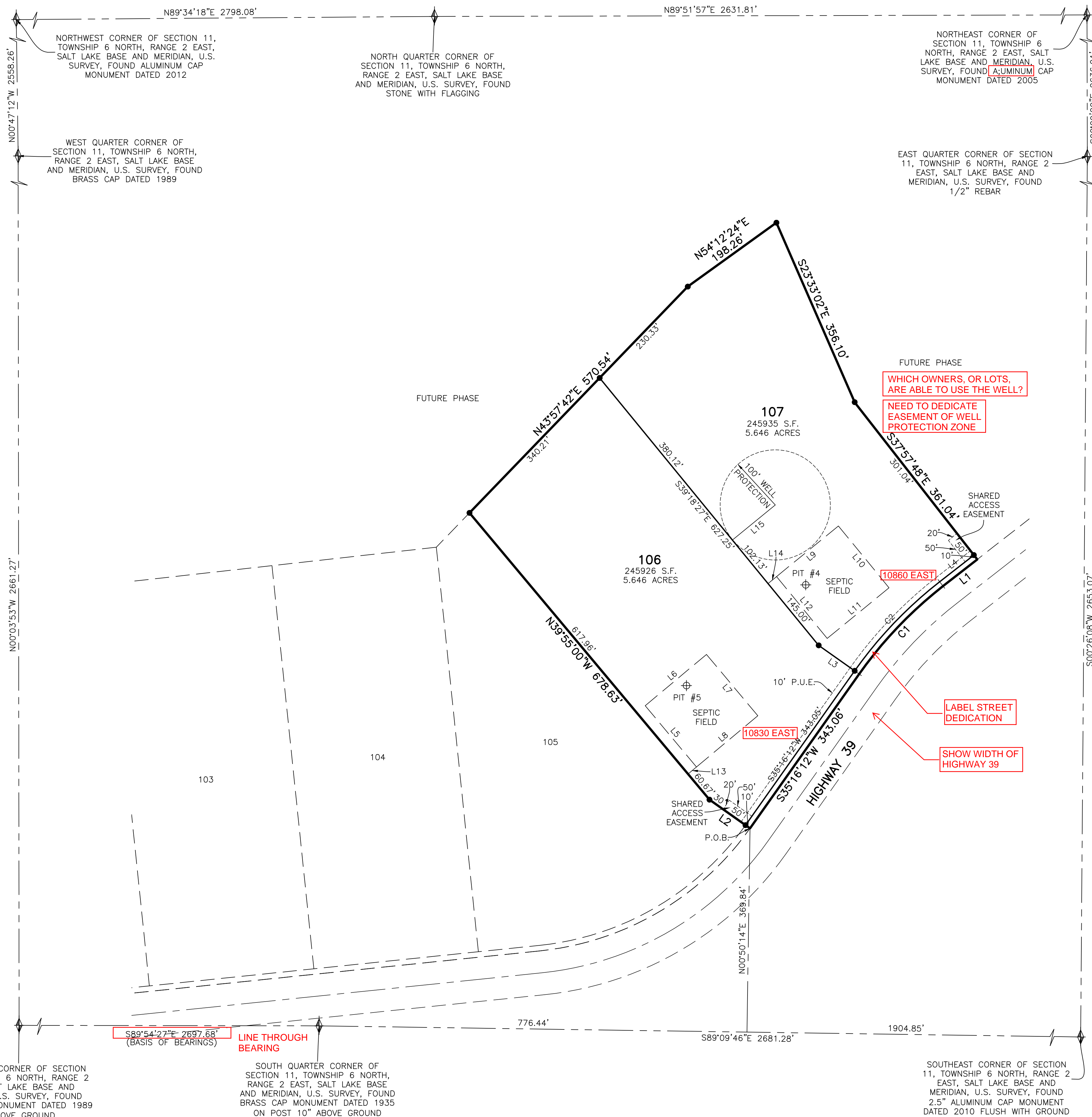

### LEGEND

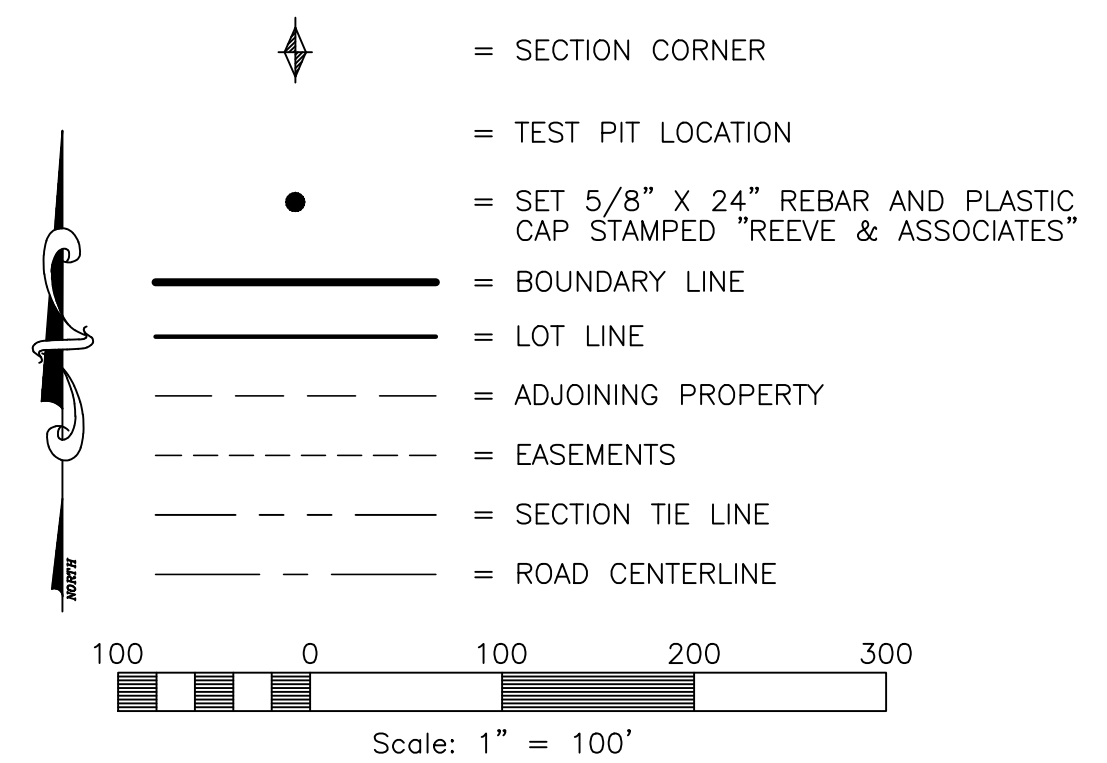

S89°54'27"E 2697.68'  
(BASIS OF BEARINGS)  
LINE THROUGH BEARING

SOUTHWEST CORNER OF SECTION 11, TOWNSHIP 6 NORTH, RANGE 2 EAST, SALT LAKE BASE AND MERIDIAN, U.S. SURVEY, FOUND BRASS CAP MONUMENT DATED 1989 3" ABOVE GROUND

SOUTH QUARTER CORNER OF SECTION 11, TOWNSHIP 6 NORTH, RANGE 2 EAST, SALT LAKE BASE AND MERIDIAN, U.S. SURVEY, FOUND BRASS CAP MONUMENT DATED 1935 ON POST 10" ABOVE GROUND

SOUTHEAST CORNER OF SECTION 11, TOWNSHIP 6 NORTH, RANGE 2 EAST, SALT LAKE BASE AND MERIDIAN, U.S. SURVEY, FOUND 2.5" ALUMINUM CAP MONUMENT DATED 2010 FLUSH WITH GROUND

**Reeve & Associates, Inc.**  
5160 S 1500 W, RIVERDALE, UTAH 84405  
TEL: (801) 621-3100 FAX: (801) 621-2666 www.reeve-assoc.com

<b>Project Info.</b>	
Surveyor:	T. HATCH
Designer:	N. ANDERSON
Begin Date:	6-20-2023
Name:	GATEWAY ESTATES
Subdivision:	SUBDIVISION PHASE 1B
Number:	4825-26
Revision:	
Scale:	1"=100'
Checked:	

<b>Weber County Recorder</b>	
Entry No. _____	Fee Paid _____
At _____	Filed For Record _____
Of The Official Records, Page _____	In Book _____
Recorded For:	
Weber County Recorder	
Deputy:	