

4125 West 0+00.00 - 5+00.00

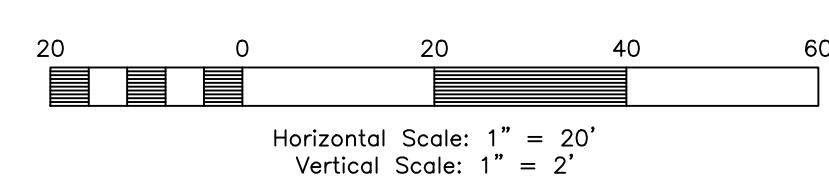

Centerline Curve Data

#	Delta	Radius	Length	Tangent	Chord	CH Length
C1	30°00'28"	150.00'	78.56'	40.20'	S13°57'40"E	77.67'
C2	29°28'41"	150.00'	77.17'	39.46'	S14°13'34"E	76.33'

TBC Curve Data

#	Delta	Radius	Length	Tangent	Chord	CH Length
C1	90°00'00"	20.00'	31.42'	20.00'	N43°57'26"W	28.28'
C2	90°00'00"	20.00'	31.42'	20.00'	S46°02'34"W	28.28'
C3	30°00'28"	170.00'	89.04'	45.56'	S13°57'40"E	88.02'
C4	29°28'41"	130.00'	66.88'	34.20'	N14°13'34"W	66.15'
C5	29°28'41"	170.00'	87.46'	44.72'	N14°13'34"W	86.50'
C6	30°00'28"	130.00'	68.09'	34.84'	S13°57'40"E	67.31'

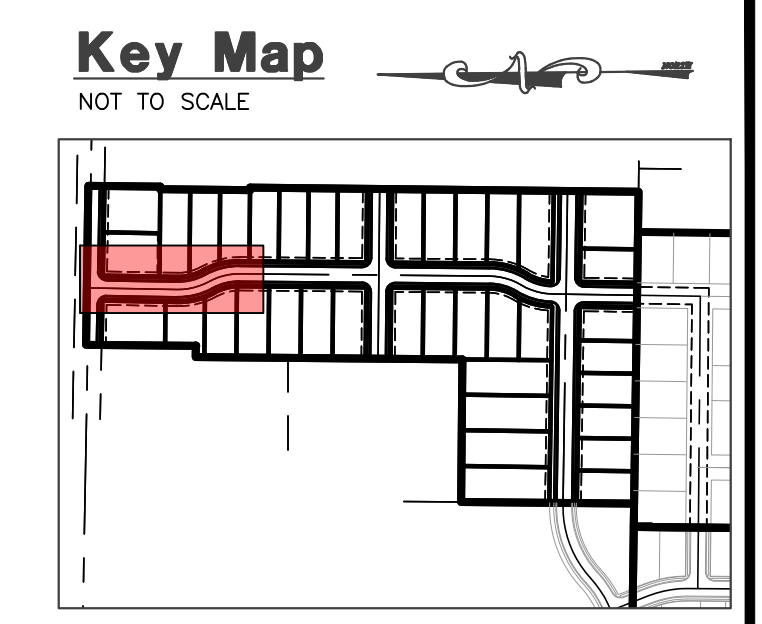

- Construction Notes:**
- CULINARY WATER**
 NOTE: 5" MIN. COVER REQUIRED OVER CW LINES
 W/8 - 8" DIP W/POLY WRAP WATER LINE
 W - 1" SDR-9 POLY SERVICE LATERAL
- SANITARY SEWER**
 SS/4 - 4" PVC SDR-35 SERVICE LATERAL
 SS/8 - 8" PVC SDR-35 SEWER LINE
- STORM DRAIN**
 SD/12 - 12" RCP CLASS III STORM DRAIN
 SD/15 - 15" RCP CLASS III STORM DRAIN
 SD/18 - 18" RCP CLASS III STORM DRAIN
- SECONDARY WATER**
 SW/8 - 8" PVC C-900 DR-14 SECONDARY WATER LINE
 SW - SECONDARY SERVICE LATERAL PER CITY STANDARDS

- NOTE:**
- ALL CONSTRUCTION IS TO CONFORM TO THE COUNTY STANDARD DRAWINGS AND SPECIFICATIONS.
 - CONSTRUCT HANDICAP RAMP PER ADA AND CITY REQUIREMENTS.
 - PROVIDE 18" VERTICAL CLEARANCE FOR WATER OVER/UNDER SEWER.
 - WHEN STANDARD 18" VERTICAL CLEARANCE CAN NOT BE MAINTAINED FOR WATER LATERALS CROSSING SEWER MAINS, SEWER MAIN MUST BE SLEEVED 20" CENTERED AT CROSSING.
 - WHEN STANDARD 18" VERTICAL CLEARANCE CAN NOT BE MAINTAINED FOR SEWER LATERALS CROSSING WATER MAINS, SEWER LATERAL MUST BE SLEEVED 20" ON CENTER AT CROSSING.
 - DEPTH OF WATER TO BE 4" MIN. BELOW FINISHED GRADE.
 - ALL EXISTING DITCHES THAT ARE BEING FILLED IN, MUST HAVE STRUCTURAL FILL IN ALL RIGHT-OF-WAY AND BUILDING FOOTPRINTS.
 - PVC SLEEVES TO BE INSTALLED UNDER PATHWAY FOR SPRINKLER USE.
 - CONTRACTOR TO INSTALL ALL SLEEVES AS REQUIRED FOR THE RESIDENTIAL DEVELOPMENT.

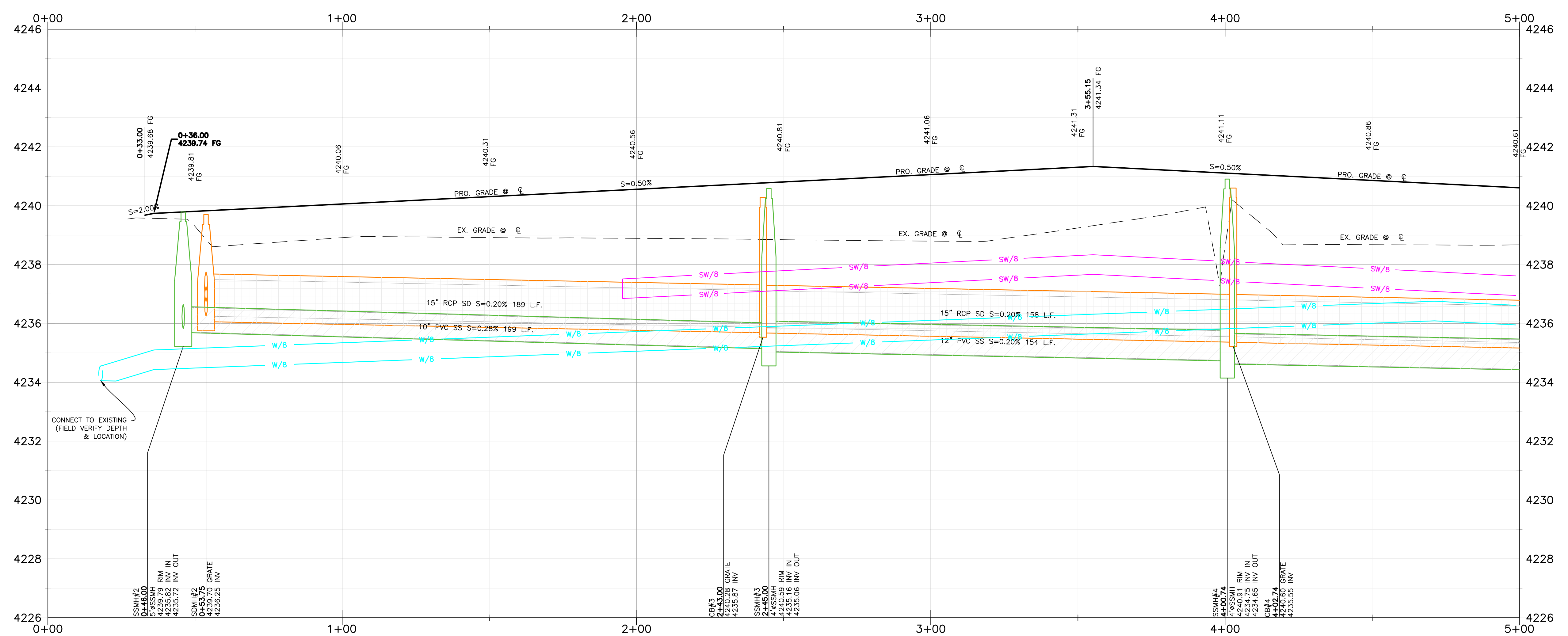

Reeve & Associates, Inc.
 5160 SOUTH 1500 WEST, RIVERDALE, UTAH 84405
 TEL: (801) 621-3100 www.reeve.co

LAND PLANNERS • CIVIL ENGINEERS • LAND SURVEYORS
 TRAFFIC ENGINEERS • STRUCTURAL ENGINEERS • LANDSCAPE ARCHITECTS

REVISIONS	DESCRIPTION	DATE

Anselmi Acres Subdivision
 WEBER COUNTY, UTAH

4125 West 0+00.00 - 5+00.00



Project Info.

Engineer: J. NATE REEVE, P.E.
 Drafter: N. FICKLIN
 Begin Date: MAY, 2023
 Name: ANSELMI ACRES SUBDIVISION
 Number: 7125-19

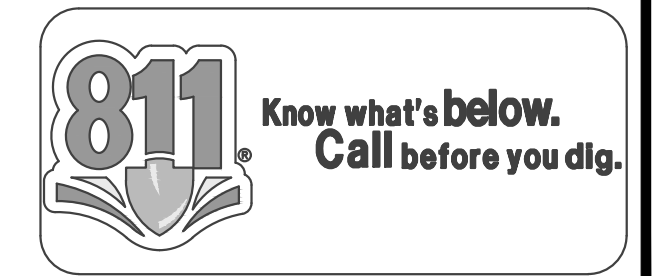

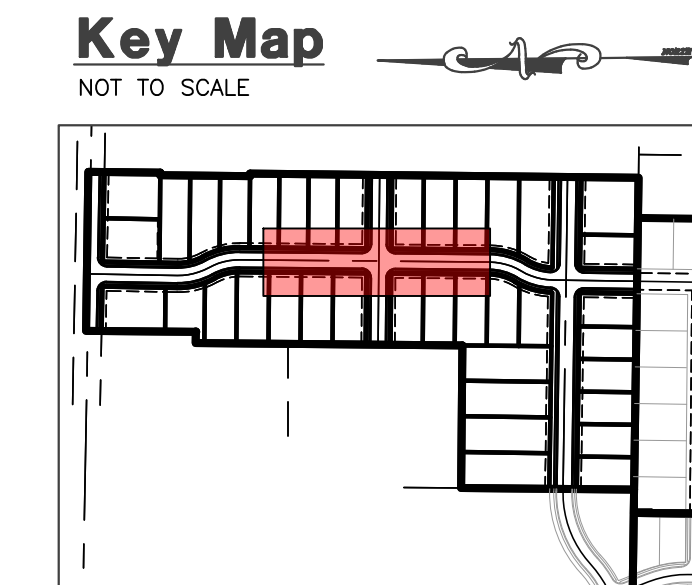

Reeve & Associates, Inc.
 5160 SOUTH 1500 WEST, RIVERDALE, UTAH 84405
 TEL: (801) 621-3100 www.reeve.co

LAND PLANNERS • CIVIL ENGINEERS • LAND SURVEYORS
TRAFFIC ENGINEERS • STRUCTURAL ENGINEERS • GEOTECHNICAL ENGINEERS

REVISIONS	DESCRIPTION

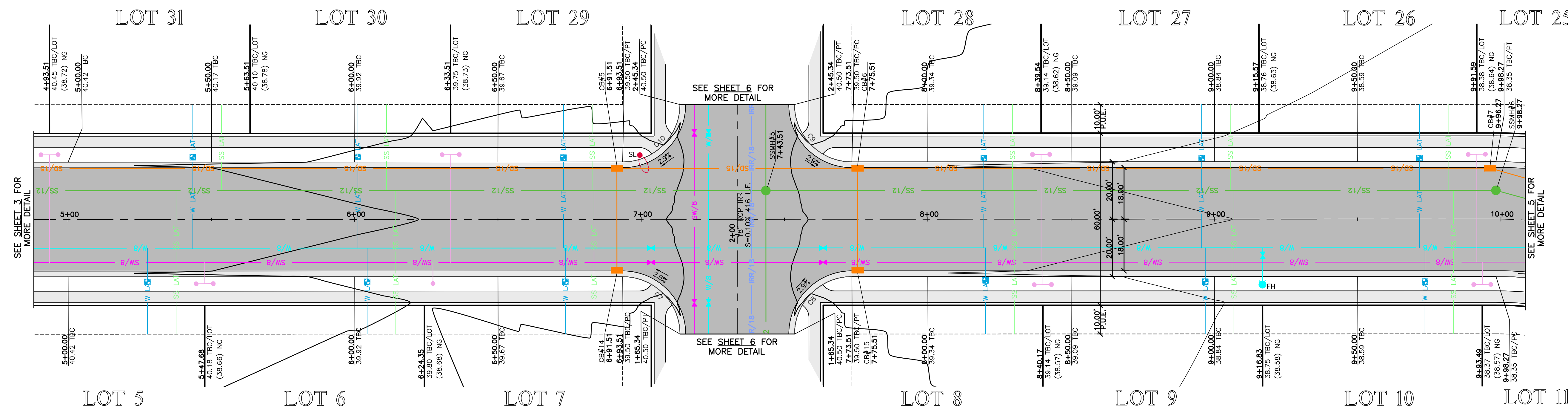

Construction Notes:

- CULINARY WATER**
 NOTE: 5" MIN. COVER REQUIRED OVER CW LINES
 W/8 - 8" DIP W/POLY WRAP WATER LINE
 W - 1" SDR-9 POLY SERVICE LATERAL
- SANITARY SEWER**
 SS/4 - 4" PVC SDR-35 SERVICE LATERAL
 SS/8 - 8" PVC SDR-35 SEWER LINE
- STORM DRAIN**
 SD/12 - 12" RCP CLASS III STORM DRAIN
 SD/15 - 15" RCP CLASS III STORM DRAIN
 SD/18 - 18" RCP CLASS III STORM DRAIN
- SECONDARY WATER**
 SW/8 - 8" PVC C-900 DR-14 SECONDARY WATER LINE
 SW - SECONDARY SERVICE LATERAL PER CITY STANDARDS

- NOTE:**
- ALL CONSTRUCTION IS TO CONFORM TO THE COUNTY STANDARD DRAWINGS AND SPECIFICATIONS.
 - CONSTRUCT HANDICAP RAMP PER ADA AND CITY REQUIREMENTS.
 - PROVIDE 18" VERTICAL CLEARANCE FOR WATER OVER/UNDER SEWER.
 - WHEN STANDARD 18" VERTICAL CLEARANCE CAN NOT BE MAINTAINED FOR WATER LATERALS CROSSING SEWER MAINS, SEWER MAIN MUST BE SLEEVED 20" CENTERED AT CROSSING.
 - WHEN STANDARD 18" VERTICAL CLEARANCE CAN NOT BE MAINTAINED FOR SEWER LATERALS CROSSING WATER MAINS, SEWER LATERAL MUST BE SLEEVED 20" ON CENTER AT CROSSING.
 - DEPTH OF WATER TO BE 4" MIN. BELOW FINISHED GRADE.
 - ALL EXISTING DITCHES THAT ARE BEING FILLED IN, MUST HAVE STRUCTURAL FILL IN ALL RIGHT-OF-WAY AND BUILDING FOOTPRINTS.
 - PVC SLEEVES TO BE INSTALLED UNDER PATHWAY FOR SPRINKLER USE.
 - CONTRACTOR TO INSTALL ALL SLEEVES AS REQUIRED FOR THE RESIDENTIAL DEVELOPMENT.

4125 West 5+00.00 - 10+00.00

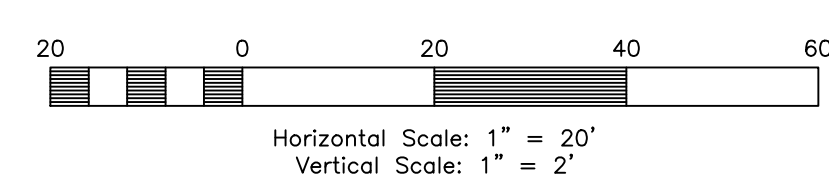

TBC Curve Data

#	Delta	Radius	Length	Tangent	Chord	CH Length
C7	90°00'00"	20.00'	31.42'	20.00'	N45°30'47"E	28.28'
C8	90°00'00"	20.00'	31.42'	20.00'	N44°29'13"W	28.28'
C9	90°00'00"	20.00'	31.42'	20.00'	S45°30'47"W	28.28'
C10	90°00'00"	20.00'	31.42'	20.00'	S44°29'13"E	28.28'

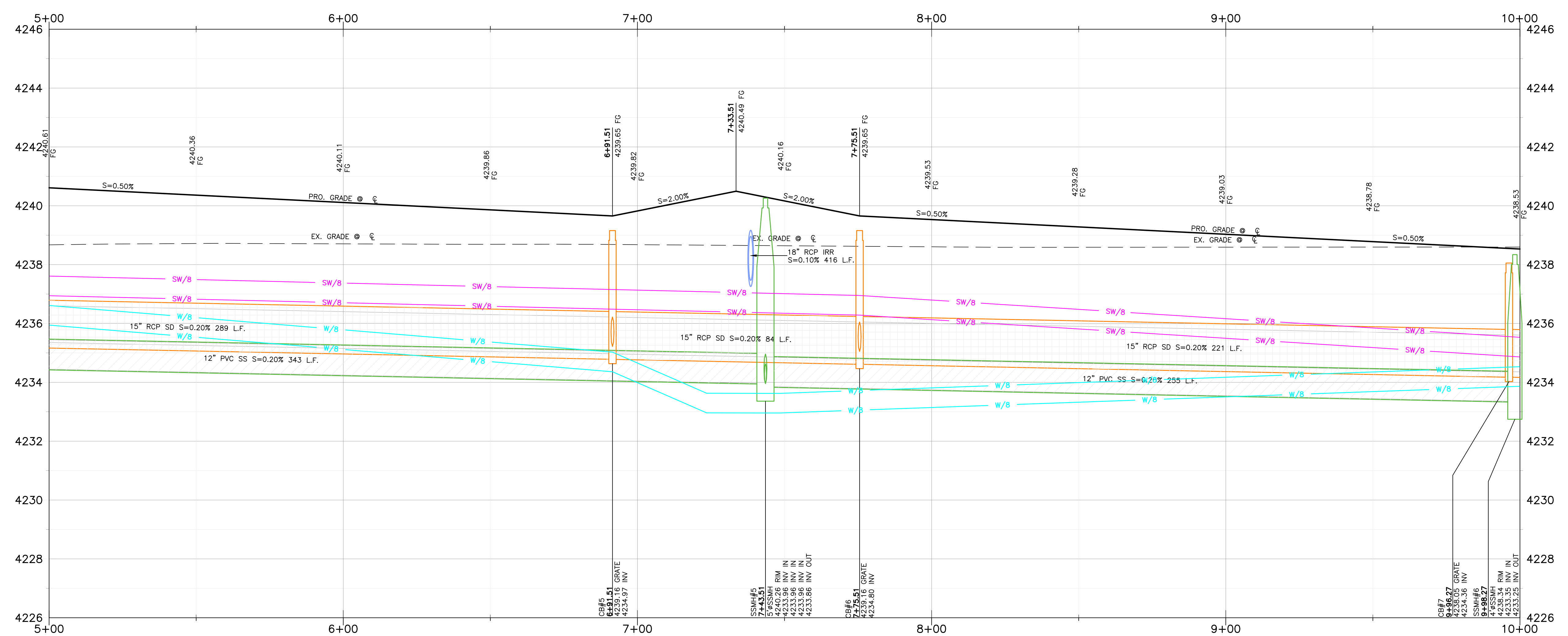

Anselmi Acres Subdivision
 WEBER COUNTY, UTAH

4125 West 5+00.00 - 10+00.00



Project Info.
 Engineer: J. NATE REEVE, P.E.
 Drafter: N. FICKLIN
 Begin Date: MAY, 2023
 Name: ANSELMI ACRES SUBDIVISION
 Number: 7125-19



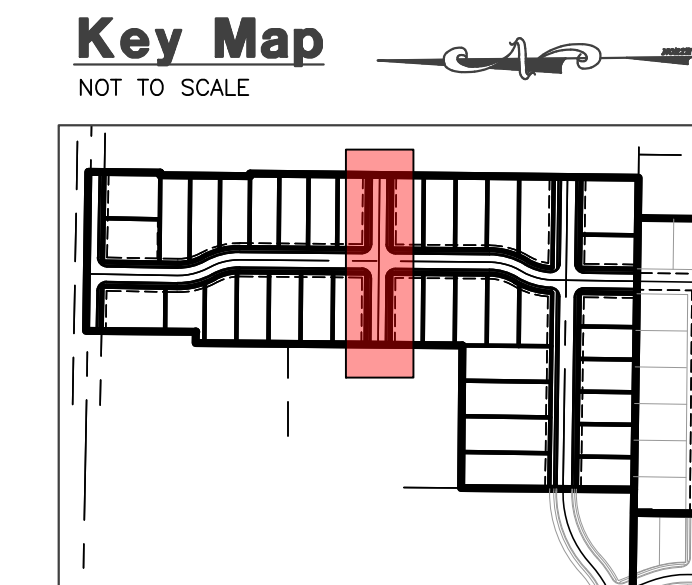

Construction Notes:

CULINARY WATER
 NOTE: 5" MIN. COVER REQUIRED OVER CW LINES
 W/8 - 8" DIP W/POLY WRAP WATER LINE
 W - 1" SDR-9 POLY SERVICE LATERAL

SANITARY SEWER
 SS/4 - 4" PVC SDR-35 SERVICE LATERAL
 SS/8 - 8" PVC SDR-35 SEWER LINE

STORM DRAIN
 SD/12 - 12" RCP CLASS III STORM DRAIN
 SD/15 - 15" RCP CLASS III STORM DRAIN
 SD/18 - 18" RCP CLASS III STORM DRAIN

SECONDARY WATER
 SW/8 - 8" PVC C-900 DR-14 SECONDARY WATER LINE
 SW - SECONDARY SERVICE LATERAL PER CITY STANDARDS

- NOTE:**
- ALL CONSTRUCTION IS TO CONFORM TO THE COUNTY STANDARD DRAWINGS AND SPECIFICATIONS.
 - CONSTRUCT HANDICAP RAMP PER ADA AND CITY REQUIREMENTS.
 - PROVIDE 18" VERTICAL CLEARANCE FOR WATER OVER/UNDER SEWER.
 - WHEN STANDARD 18" VERTICAL CLEARANCE CAN NOT BE MAINTAINED FOR WATER LATERALS CROSSING SEWER MAINS, SEWER MAIN MUST BE SLEEVED 20' CENTERED AT CROSSING.
 - WHEN STANDARD 18" VERTICAL CLEARANCE CAN NOT BE MAINTAINED FOR SEWER LATERALS CROSSING WATER MAINS, SEWER LATERAL MUST BE SLEEVED 20' ON CENTER AT CROSSING. DEPTH OF WATER TO BE 4" MIN. BELOW FINISHED GRADE.
 - ALL EXISTING DITCHES THAT ARE BEING FILLED IN, MUST HAVE STRUCTURAL FILL IN ALL RIGHT-OF-WAY AND BUILDING FOOTPRINTS.
 - PVC SLEEVES TO BE INSTALLED UNDER PATHWAY FOR SPRINKLER USE.
 - CONTRACTOR TO INSTALL ALL SLEEVES AS REQUIRED FOR THE RESIDENTIAL DEVELOPMENT.

Reeve & Associates, Inc.
 5160 SOUTH 1500 WEST, RIVERDALE, UTAH 84405
 TEL: (801) 621-3100 www.reeve.co

LAND PLANNERS • CIVIL ENGINEERS • LAND SURVEYORS
TRAFFIC ENGINEERS • STRUCTURAL ENGINEERS • LANDSCAPE ARCHITECTS

REVISIONS	DESCRIPTION

DATE	

Anselmi Acres Subdivision
 WEBER COUNTY, UTAH

A Street 0+00.00 - 4+16.00



Project Info.
 Engineer: J. NATE REEVE, P.E.
 Drafter: N. FICKLIN
 Begin Date: MAY, 2023
 Name: ANSELMI ACRES SUBDIVISION
 Number: 7125-19

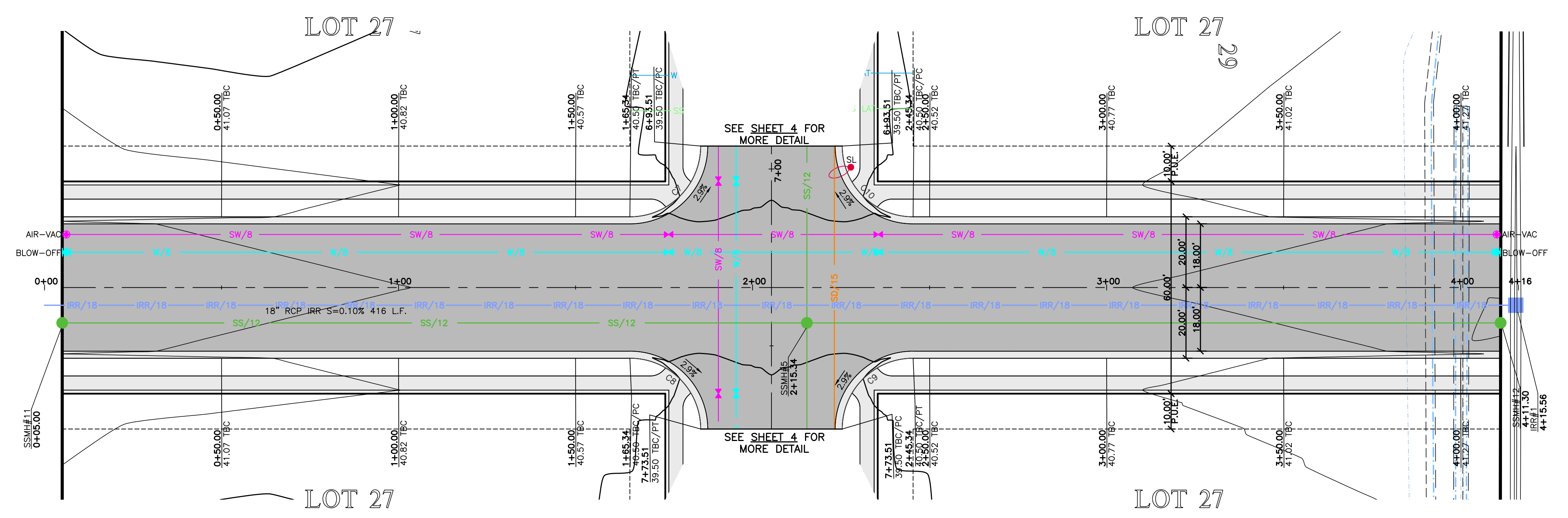

TBC Curve Data

#	Delta	Radius	Length	Tangent	Chord	CH Length
C7	90°00'00"	20.00'	31.42'	20.00'	N45°30'47"E	28.28'
C8	90°00'00"	20.00'	31.42'	20.00'	N44°29'13"W	28.28'
C9	90°00'00"	20.00'	31.42'	20.00'	S45°30'47"W	28.28'
C10	90°00'00"	20.00'	31.42'	20.00'	S44°29'13"E	28.28'

A Street 0+00.00 - 4+16.00

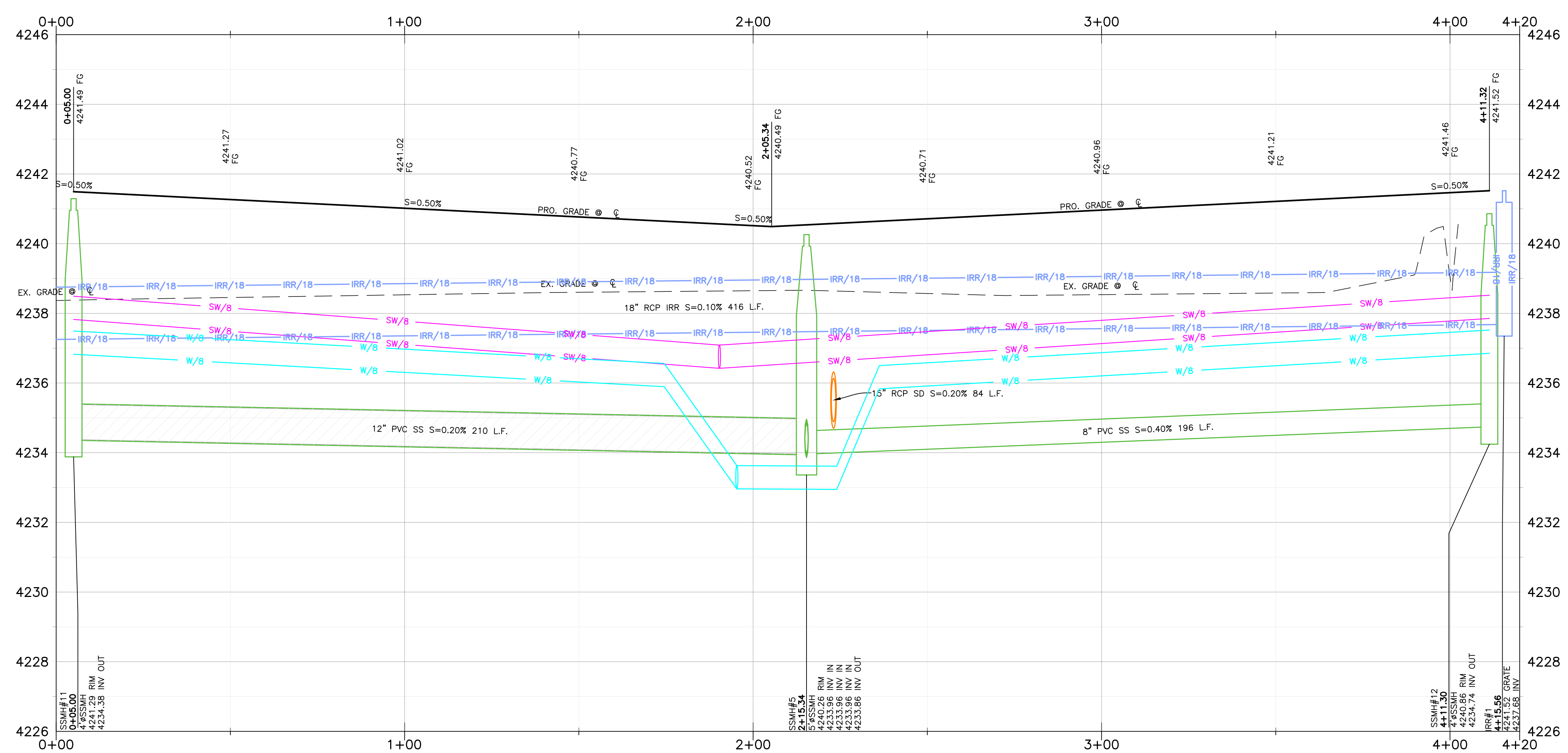
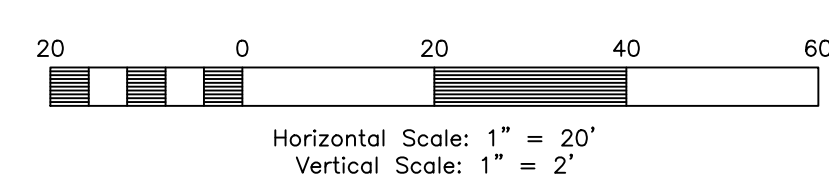

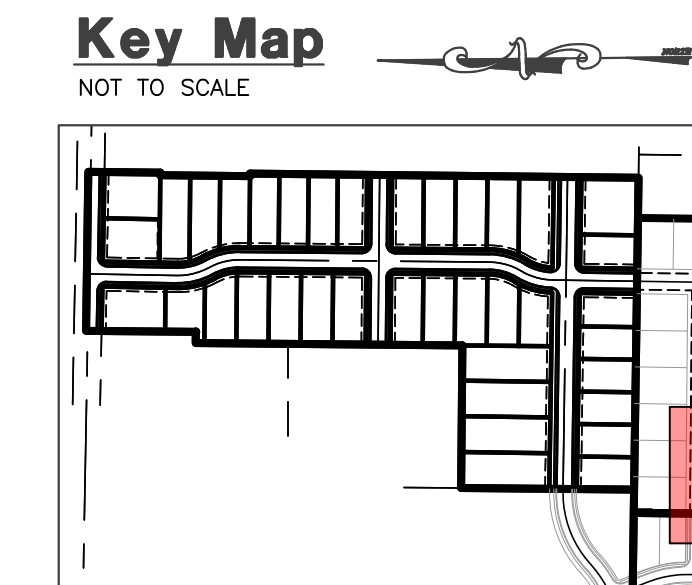

Reeve & Associates, Inc.
 5160 SOUTH 1500 WEST, RIVERDALE, UTAH 84405
 TEL: (801) 621-3100 www.reeve.co

LAND PLANNERS • CIVIL ENGINEERS • LAND SURVEYORS
TRAFFIC ENGINEERS • STRUCTURAL ENGINEERS • LANDSCAPE ARCHITECTS

Construction Notes:

- CULINARY WATER**
 NOTE: 5" MIN. COVER REQUIRED OVER CW LINES
 W/8 - 8" DIP W/POLY WRAP WATER LINE
 W - 1" SDR-9 POLY SERVICE LATERAL
- SANITARY SEWER**
 SS/4 - 4" PVC SDR-35 SERVICE LATERAL
 SS/8 - 8" PVC SDR-35 SEWER LINE
- STORM DRAIN**
 SD/12 - 12" RCP CLASS III STORM DRAIN
 SD/15 - 15" RCP CLASS III STORM DRAIN
 SD/18 - 18" RCP CLASS III STORM DRAIN
- SECONDARY WATER**
 SW/8 - 8" PVC C-900 DR-14 SECONDARY WATER LINE
 SW - SECONDARY SERVICE LATERAL PER CITY STANDARDS

- NOTE:**
- ALL CONSTRUCTION IS TO CONFORM TO THE COUNTY STANDARD DRAWINGS AND SPECIFICATIONS.
 - CONSTRUCT HANDICAP RAMP PER ADA AND CITY REQUIREMENTS.
 - PROVIDE 18" VERTICAL CLEARANCE FOR WATER OVER/UNDER SEWER.
 - WHEN STANDARD 18" VERTICAL CLEARANCE CAN NOT BE MAINTAINED FOR WATER LATERALS CROSSING SEWER MAINS, SEWER MAIN MUST BE SLEEVED 20" CENTERED AT CROSSING.
 - WHEN STANDARD 18" VERTICAL CLEARANCE CAN NOT BE MAINTAINED FOR SEWER LATERALS CROSSING WATER MAINS, SEWER LATERAL MUST BE SLEEVED 20" ON CENTER AT CROSSING.
 - DEPTH OF WATER TO BE 4" MIN. BELOW FINISHED GRADE.
 - ALL EXISTING DITCHES THAT ARE BEING FILLED IN, MUST HAVE STRUCTURAL FILL IN ALL RIGHT-OF-WAY AND BUILDING FOOTPRINTS.
 - PVC SLEEVES TO BE INSTALLED UNDER PATHWAY FOR SPRINKLER USE.
 - CONTRACTOR TO INSTALL ALL SLEEVES AS REQUIRED FOR THE RESIDENTIAL DEVELOPMENT.

REVISIONS	DESCRIPTION

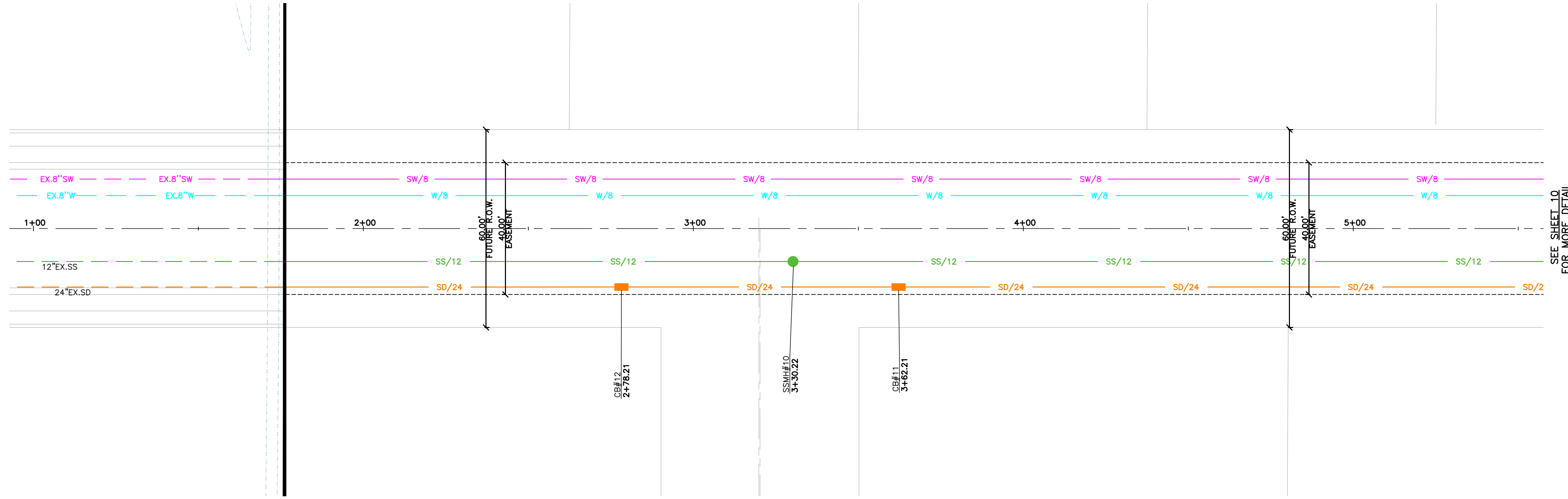

Outfall 1+00.00 - 5+50.00

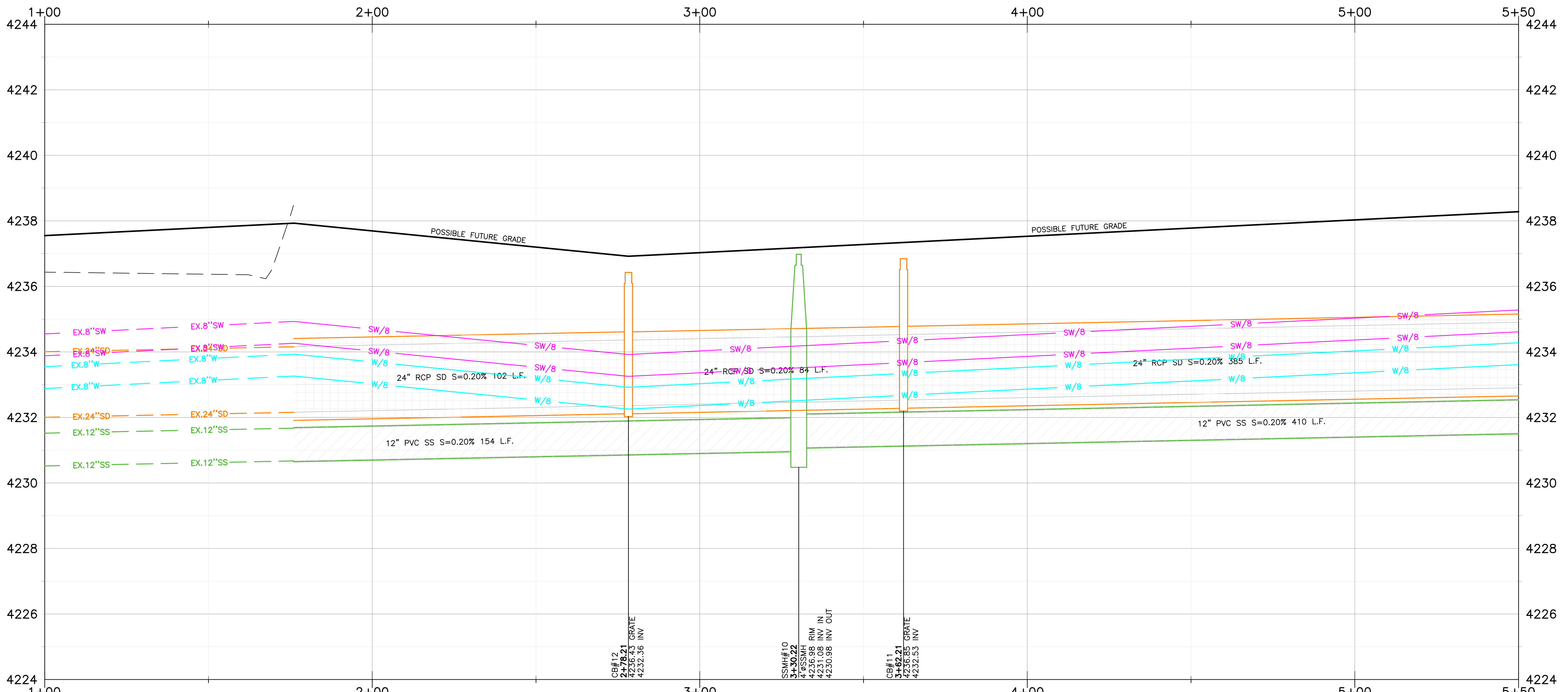
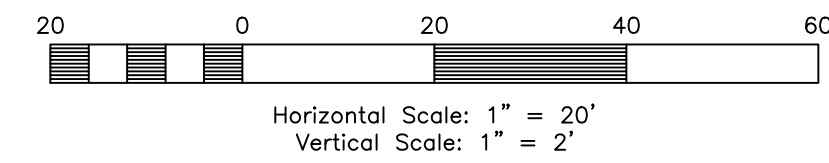

Anselmi Acres Subdivision
 WEBER COUNTY, UTAH

Outfall 1+00.00 - 5+50.00

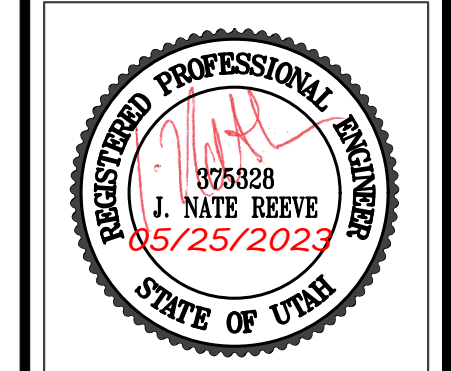

Project Info.

Engineer: J. NATE REEVE, P.E.
 Drafter: N. FICKLIN
 Begin Date: MAY, 2023
 Name: ANSELMI ACRES SUBDIVISION
 Number: 7125-19



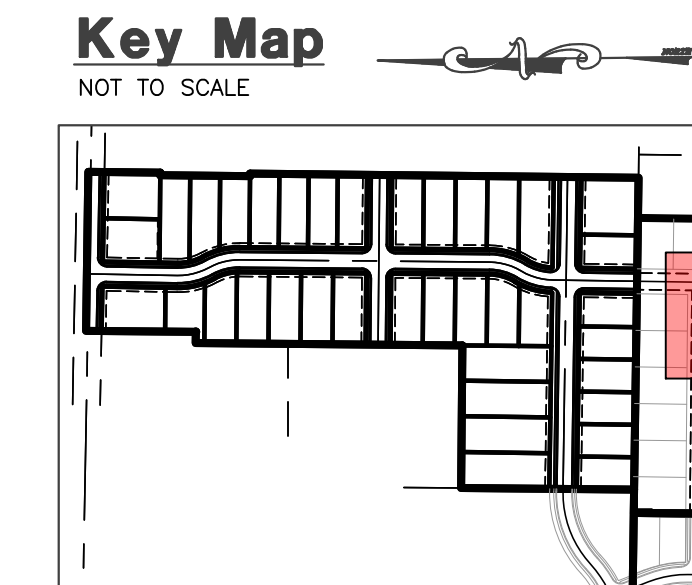

Reeve & Associates, Inc.
 5160 SOUTH 1500 WEST, RIVERDALE, UTAH 84405
 TEL: (801) 621-3100 www.reeveco.com
 LAND PLANNERS • CIVIL ENGINEERS • LAND SURVEYORS
 TRAFFIC ENGINEERS • STRUCTURAL ENGINEERS • UTILITY ENGINEERS



Construction Notes:

CULINARY WATER
 NOTE: 5' MIN. COVER REQUIRED OVER CW LINES
 W/8 - 8" DIP W/POLY WRAP WATER LINE
 W - 1" SDR-9 POLY SERVICE LATERAL

SANITARY SEWER
 SS/4 - 4" PVC SDR-35 SERVICE LATERAL
 SS/8 - 8" PVC SDR-35 SEWER LINE

STORM DRAIN
 SD/12 - 12" RCP CLASS III STORM DRAIN
 SD/15 - 15" RCP CLASS III STORM DRAIN
 SD/18 - 18" RCP CLASS III STORM DRAIN

SECONDARY WATER
 SW/8 - 8" PVC C-900 DR-14 SECONDARY WATER LINE
 SW - SECONDARY SERVICE LATERAL PER CITY STANDARDS

- NOTE:**
- ALL CONSTRUCTION IS TO CONFORM TO THE COUNTY STANDARD DRAWINGS AND SPECIFICATIONS.
 - CONSTRUCT HANDICAP RAMP PER ADA AND CITY REQUIREMENTS.
 - PROVIDE 18" VERTICAL CLEARANCE FOR WATER OVER/UNDER SEWER.
 - WHEN STANDARD 18" VERTICAL CLEARANCE CAN NOT BE MAINTAINED FOR WATER LATERALS CROSSING SEWER MAINS, SEWER MAIN MUST BE SLEEVED 20" CENTERED AT CROSSING.
 - WHEN STANDARD 18" VERTICAL CLEARANCE CAN NOT BE MAINTAINED FOR SEWER LATERALS CROSSING WATER MAINS, SEWER LATERAL MUST BE SLEEVED 20" ON CENTER AT CROSSING.
 - DEPTH OF WATER TO BE 4' MIN. BELOW FINISHED GRADE.
 - ALL EXISTING DITCHES THAT ARE BEING FILLED IN, MUST HAVE STRUCTURAL FILL IN ALL RIGHT-OF-WAY AND BUILDING FOOTPRINTS.
 - PVC SLEEVES TO BE INSTALLED UNDER PATHWAY FOR SPRINKLER USE.
 - CONTRACTOR TO INSTALL ALL SLEEVES AS REQUIRED FOR THE RESIDENTIAL DEVELOPMENT.

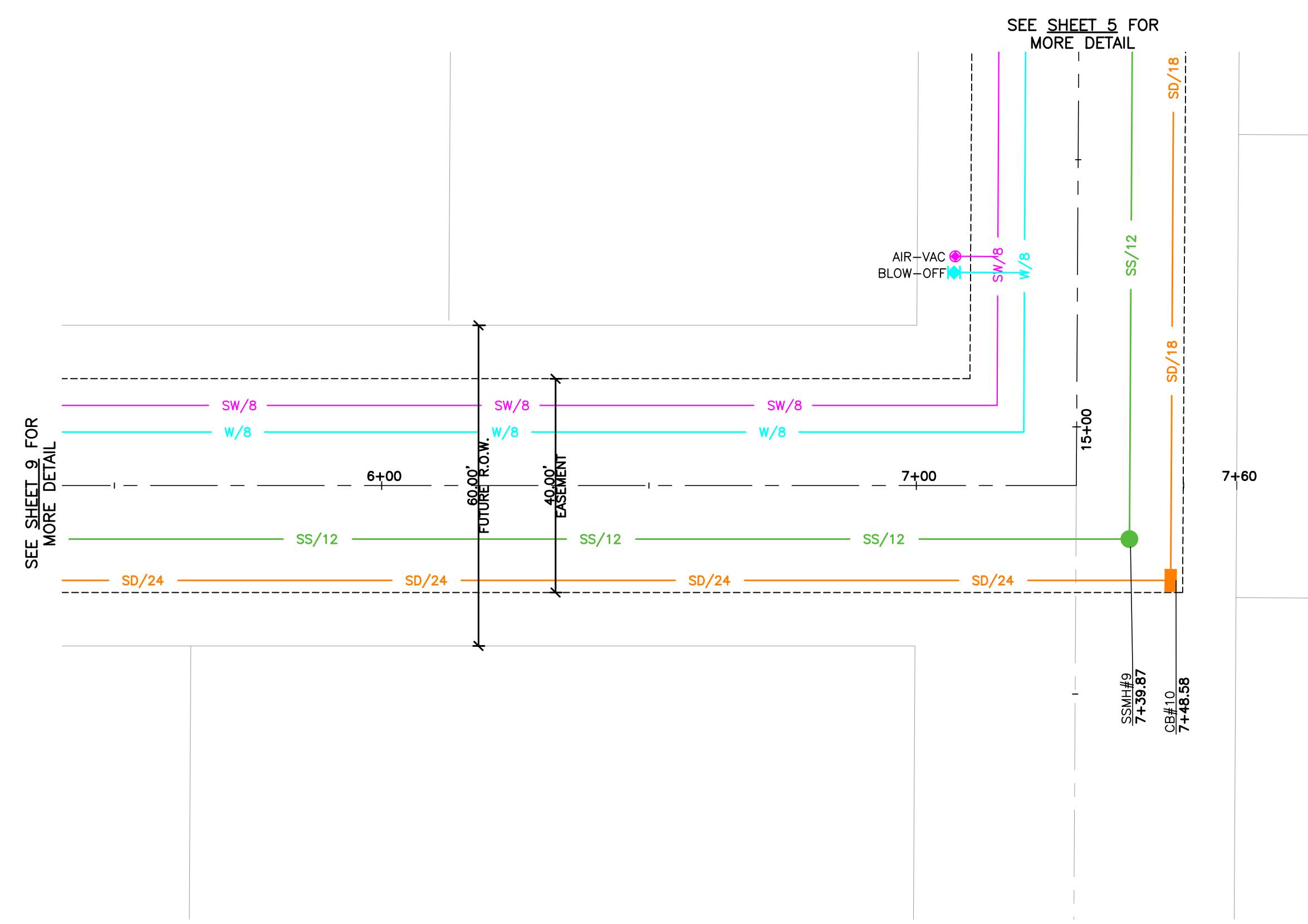

Outfall 5+50.00 - 7+60.00

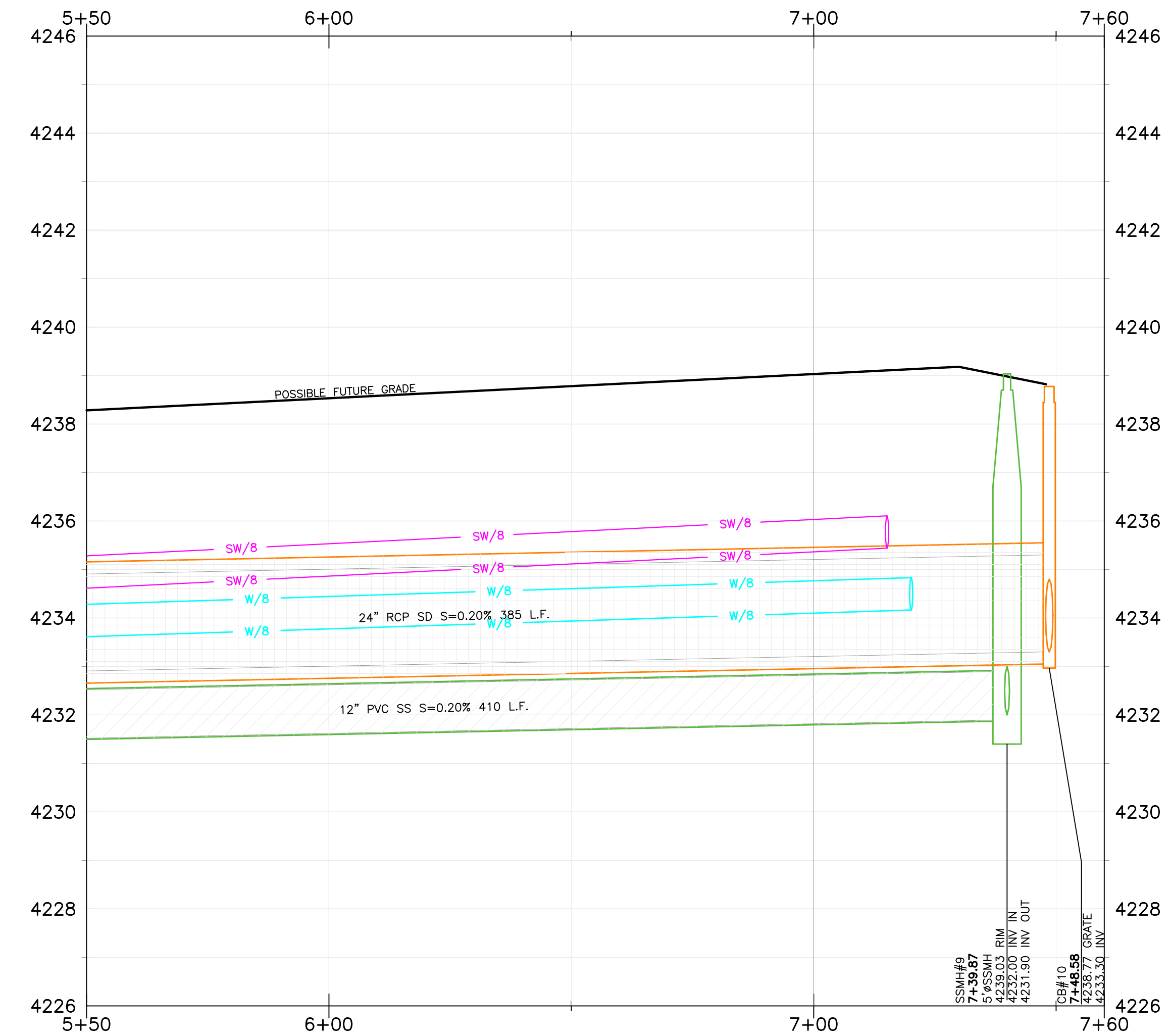
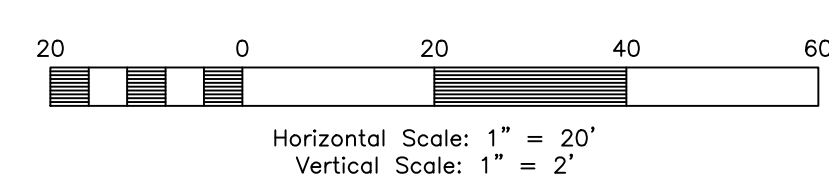

REVISIONS	DESCRIPTION

Anselmi Acres Subdivision
 WEBER COUNTY, UTAH
Outfall 5+50.00 - 7+60.00



Project Info.
 Engineer: J. NATE REEVE, P.E.
 Drafter: N. FICKLIN
 Begin Date: MAY, 2023
 Name: ANSELMI ACRES SUBDIVISION
 Number: 7125-19



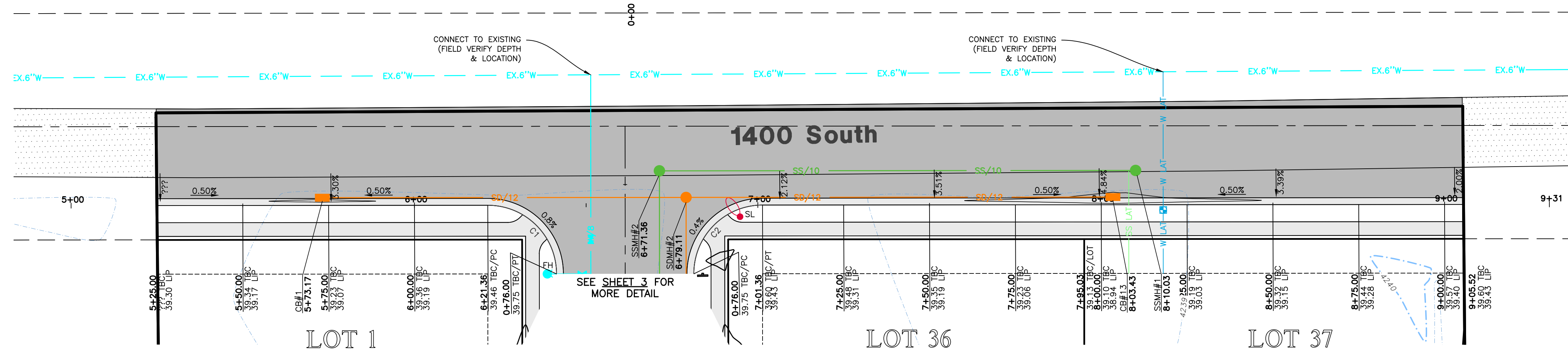

1400 SOUTH NOTES:

1. SAWCUT MIN. 2" INTO EXISTING ASPHALT INSIDE FROM OUTER EDGE FOR TACK SEAL OF NEW ASPHALT ON ROAD WIDENING.
2. CONTRACTOR TO VERIFY 2% MINIMUM-5% MAX SLOPE FROM EDGE OF ASPHALT TO LIP OF GUTTER.
3. SLOPE SHALL FLOW TOWARDS CURB & GUTTER UNLESS SPECIFIED DIFFERENT ON PLAN.
4. ASPHALT SEAL COAT FOR ASPHALT PRESERVATION TO BE COORDINATED WITH COUNTY.

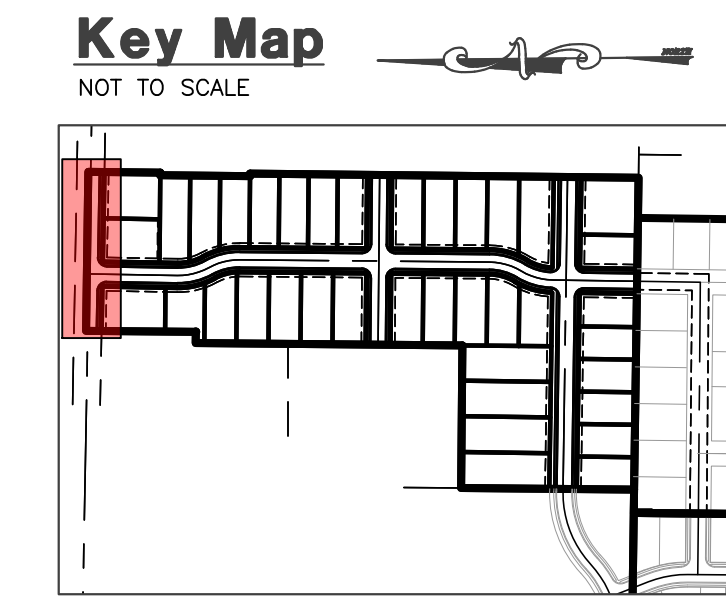
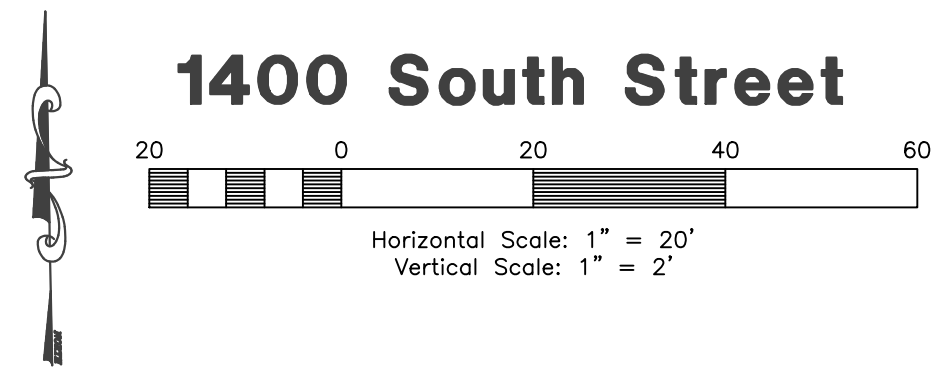

- Construction Notes:**
- CULINARY WATER**
 NOTE: 5" MIN. COVER REQUIRED OVER CW LINES
 W/8 - 8" DIP W/POLY WRAP WATER LINE
 W - 1" SDR-9 POLY SERVICE LATERAL
- SANITARY SEWER**
 SS/4 - 4" PVC SDR-35 SERVICE LATERAL
 SS/8 - 8" PVC SDR-35 SEWER LINE
- STORM DRAIN**
 SD/12 - 12" RCP CLASS III STORM DRAIN
 SD/15 - 15" RCP CLASS III STORM DRAIN
 SD/18 - 18" RCP CLASS III STORM DRAIN
- SECONDARY WATER**
 SW/8 - 8" PVC C-900 DR-14 SECONDARY WATER LINE
 SW - SECONDARY SERVICE LATERAL PER CITY STANDARDS

- NOTE:**
1. ALL CONSTRUCTION IS TO CONFORM TO THE COUNTY STANDARD DRAWINGS AND SPECIFICATIONS.
 2. CONSTRUCT HANDICAP RAMP PER ADA AND CITY REQUIREMENTS.
 3. PROVIDE 18" VERTICAL CLEARANCE FOR WATER OVER/UNDER SEWER.
 4. WHEN STANDARD 18" VERTICAL CLEARANCE CAN NOT BE MAINTAINED FOR WATER LATERALS CROSSING SEWER MAINS, SEWER MAIN MUST BE SLEEVED 20" CENTERED AT CROSSING.
 5. WHEN STANDARD 18" VERTICAL CLEARANCE CAN NOT BE MAINTAINED FOR SEWER LATERALS CROSSING WATER MAINS, SEWER LATERAL MUST BE SLEEVED 20" ON CENTER AT CROSSING.
 6. DEPTH OF WATER TO BE 4" MIN. BELOW FINISHED GRADE.
 7. ALL EXISTING DITCHES THAT ARE BEING FILLED IN, MUST HAVE STRUCTURAL FILL IN ALL RIGHT-OF-WAY AND BUILDING FOOTPRINTS.
 8. PVC SLEEVES TO BE INSTALLED UNDER PATHWAY FOR SPRINKLER USE.
 9. CONTRACTOR TO INSTALL ALL SLEEVES AS REQUIRED FOR THE RESIDENTIAL DEVELOPMENT.

Reeve & Associates, Inc.
 5160 SOUTH 1500 WEST, RIVERDALE, UTAH 84405
 TEL: (801) 621-3100 www.reeve.co

LAND PLANNERS • CIVIL ENGINEERS • LAND SURVEYORS
 TRAFFIC ENGINEERS • STRUCTURAL ENGINEERS • LANDSCAPE ARCHITECTS

REVISIONS	DESCRIPTION

Anselmi Acres Subdivision
 WEBER COUNTY, UTAH

1400 South 5+00.00 - 9+50.00



Project Info.
 Engineer: J. NATE REEVE, P.E.
 Drafter: N. FICKLIN
 Begin Date: MAY, 2023
 Name: ANSELMI ACRES SUBDIVISION
 Number: 7125-19

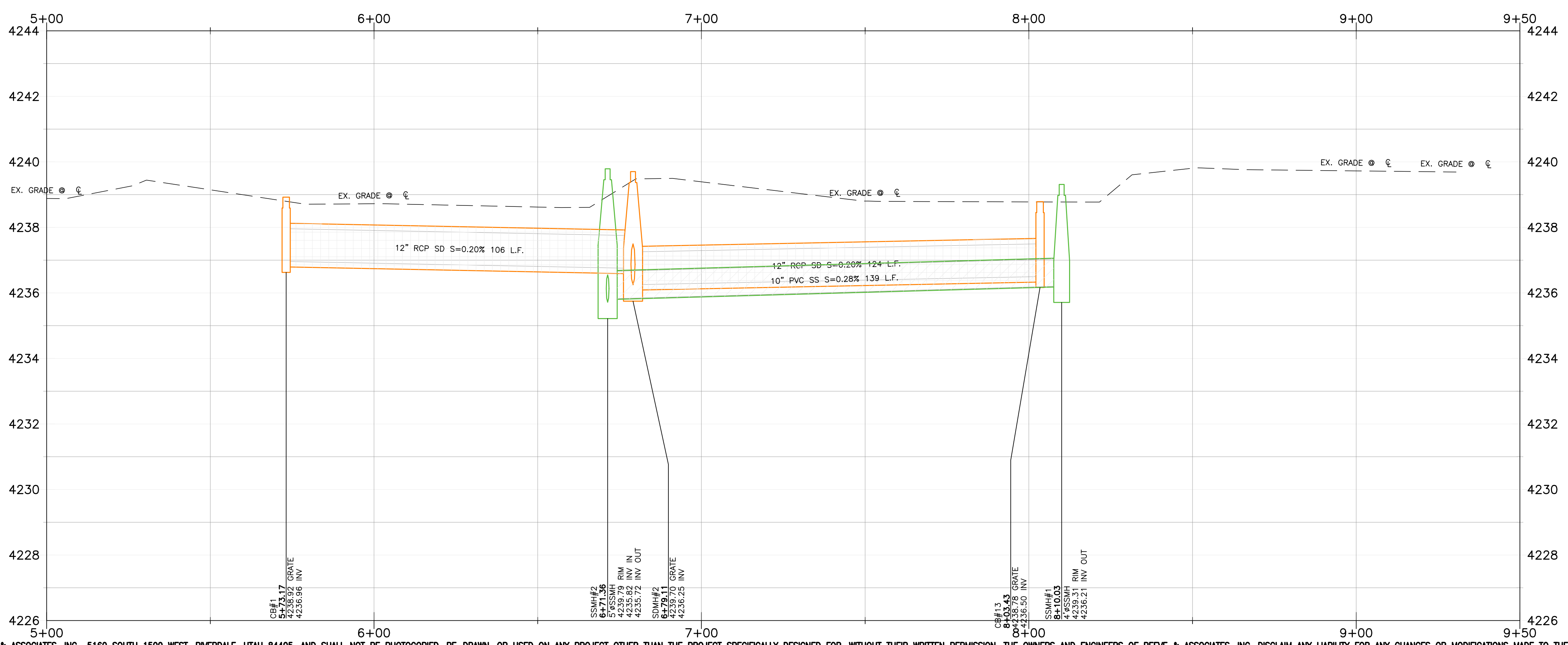

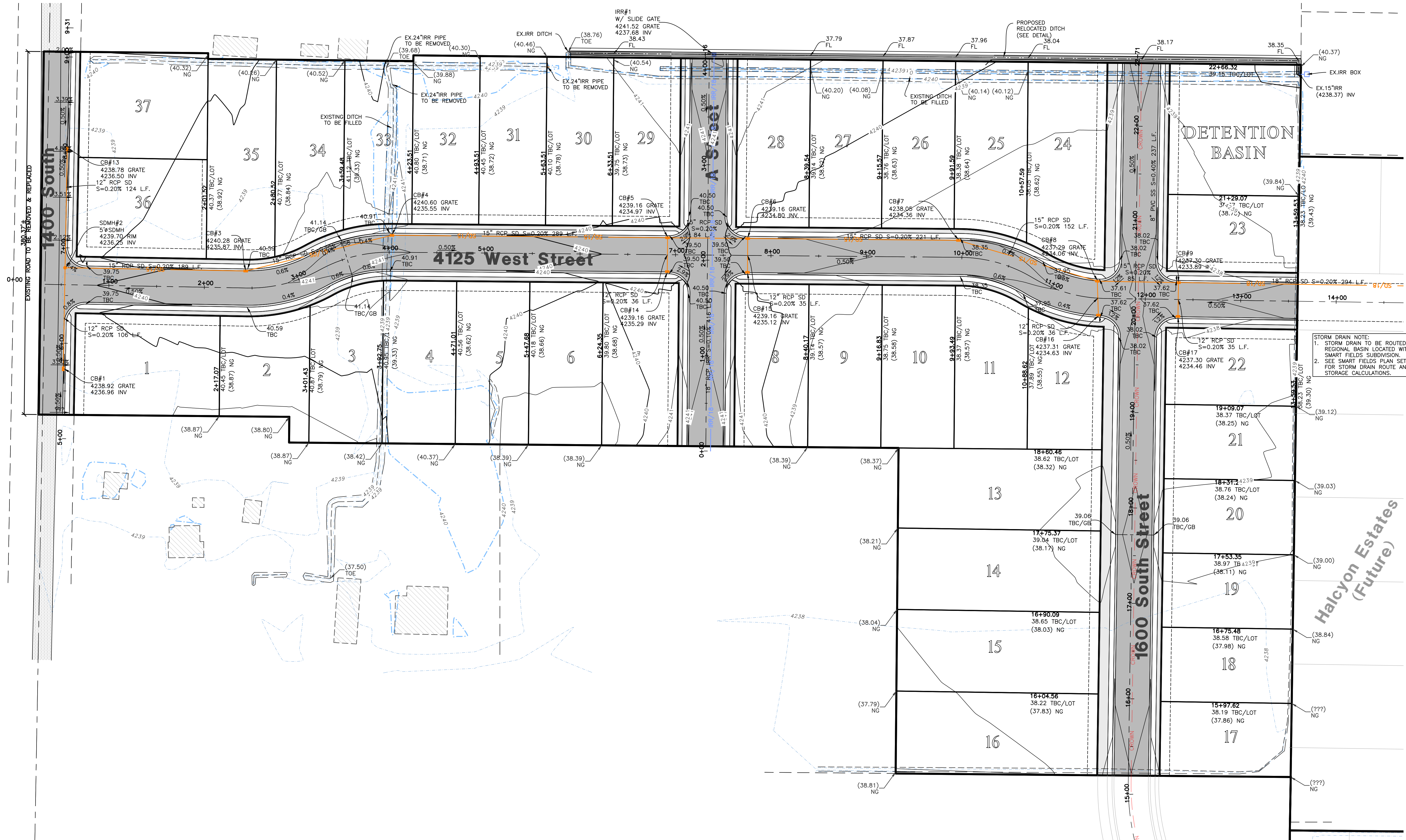

STORM DRAIN NOTE:
 1. STORM DRAIN TO BE ROUTED TO REGIONAL BASIN LOCATED WITHIN SMART FIELDS SUBDIVISION.
 2. SEE SMART FIELDS PLAN SET FOR STORM DRAIN ROUTE AND STORAGE CALCULATIONS.

REVISIONS	DESCRIPTION

Anselmi Acres Subdivision
 WEBER COUNTY, UTAH
Utility Plan



Project Info.
 Engineer: J. NATE REEVE, P.E.
 Drafter: N. FICKLIN
 Begin Date: MAY, 2023
 Name: ANSELMI ACRES SUBDIVISION
 Number: 7125-19

Notice:
 THESE PLANS WERE CREATED UTILIZING COLORS FOR UTILITIES & OTHER INFRASTRUCTURE. IF PRINTED IN, OR COPIED TO BLACK & WHITE, SOME LINE WORK MAY NOT SHOW UP PROPERLY.

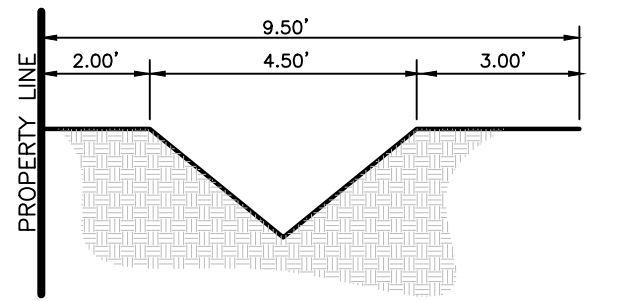
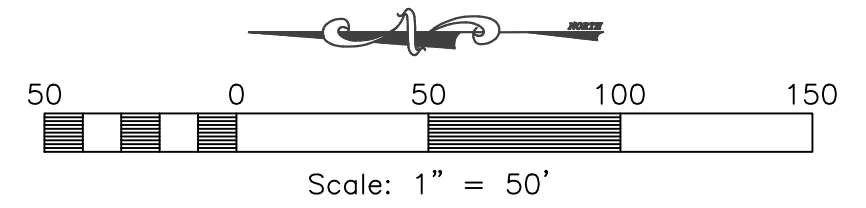

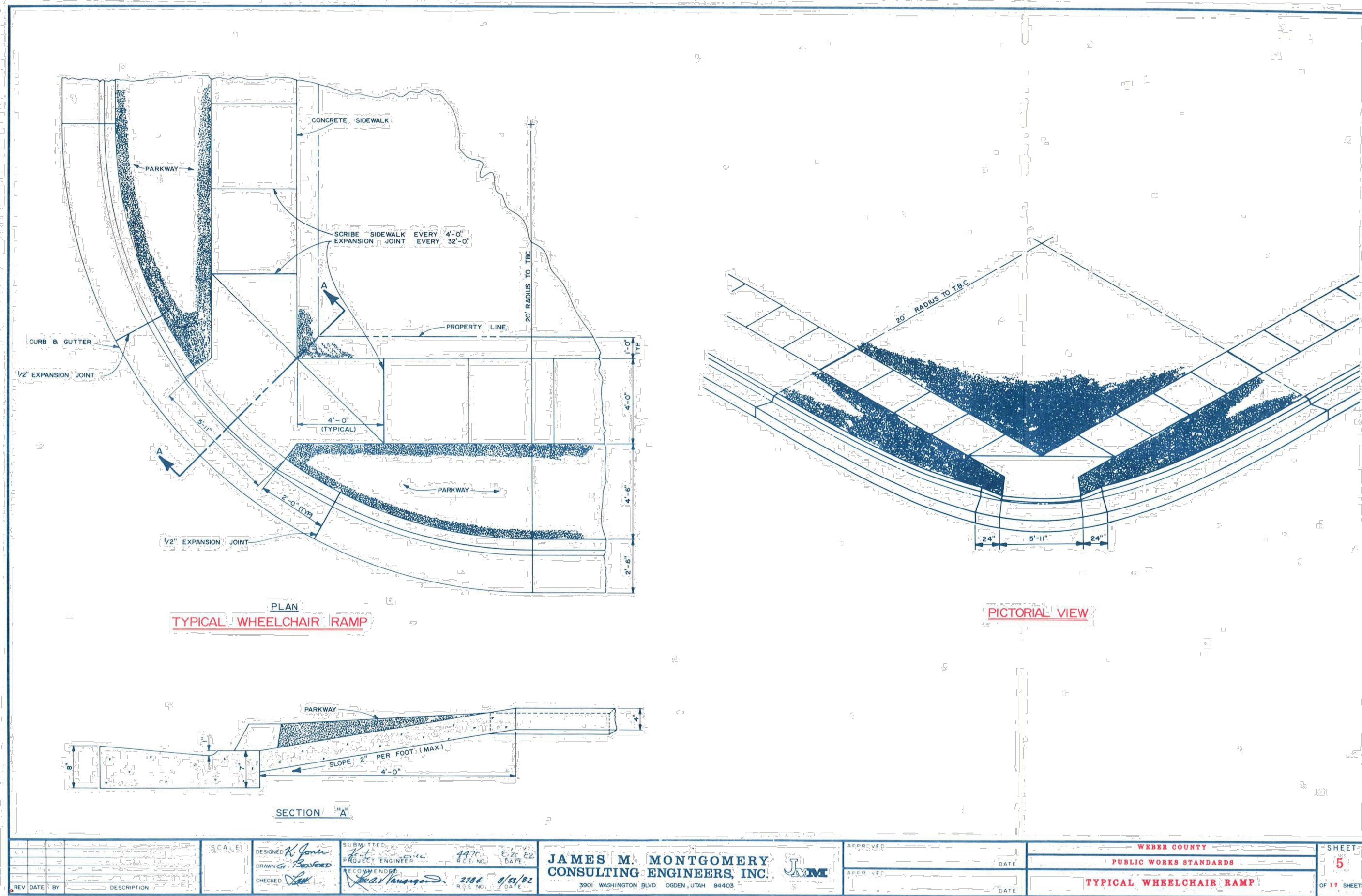

SCALE	DESIGNED BY	CHECKED BY	DATE	APPROVED BY	DATE	WEBER COUNTY PUBLIC WORKS STANDARDS	SHEET 5
						TYPICAL WHEELCHAIR RAMP	OF 11 SHEETS

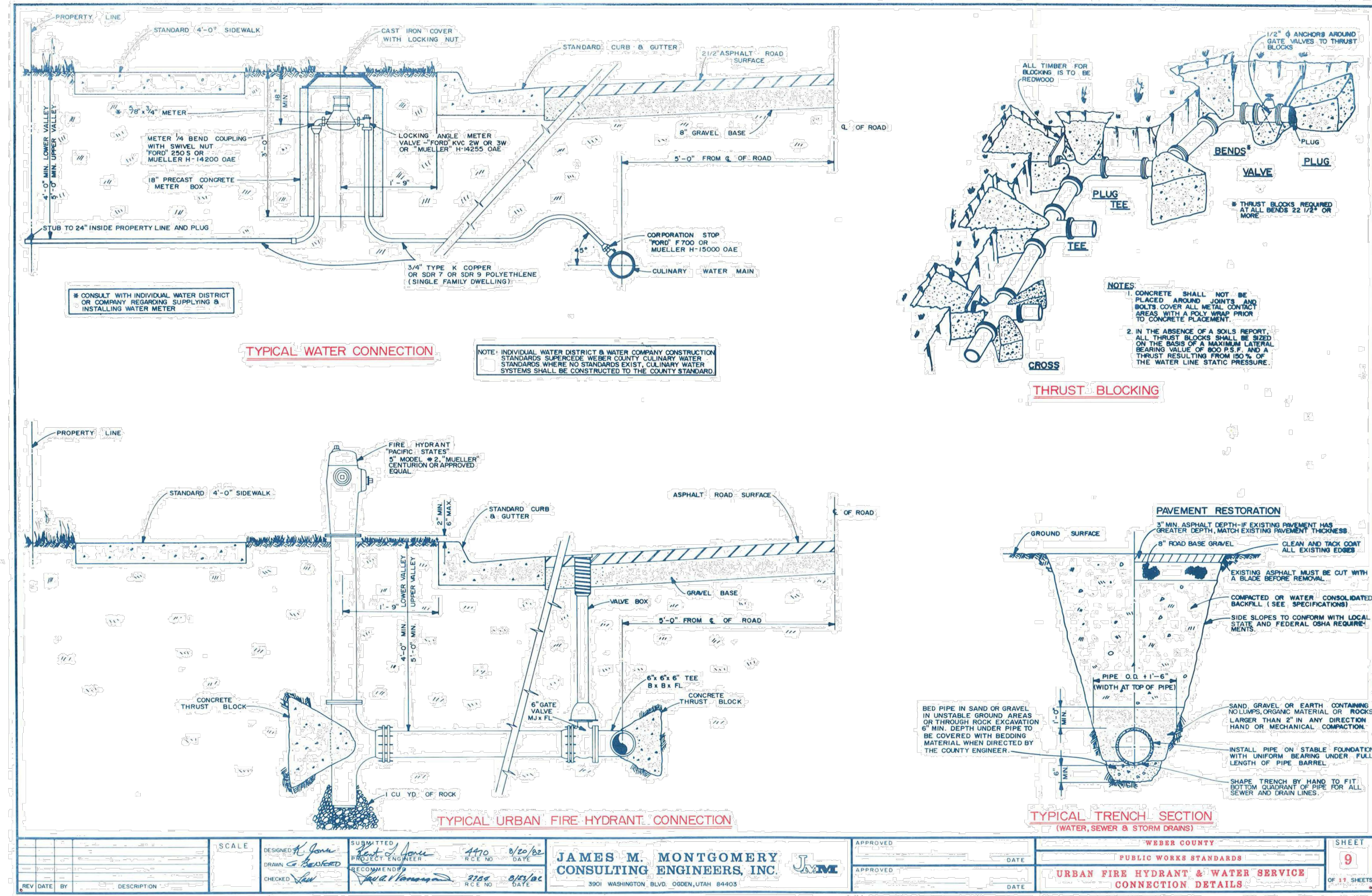

SCALE	DESIGNED BY	CHECKED BY	DATE	APPROVED BY	DATE	WEBER COUNTY PUBLIC WORKS STANDARDS	SHEET 9
						URBAN FIRE HYDRANT & WATER SERVICE CONNECTION DETAILS	OF 11 SHEETS

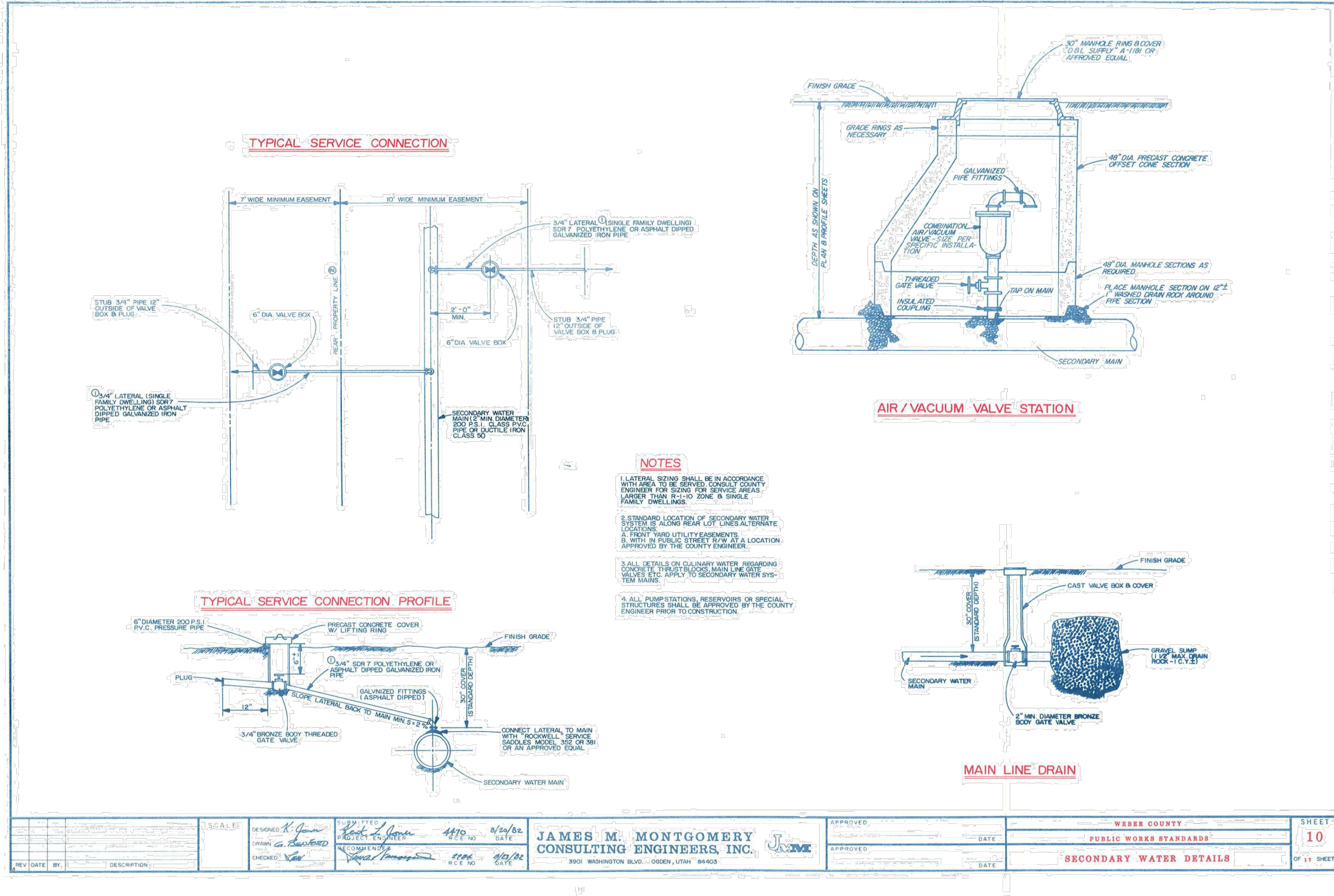

SCALE	DESIGNED BY	CHECKED BY	DATE	APPROVED BY	DATE	WEBER COUNTY PUBLIC WORKS STANDARDS	SHEET 10
						SECONDARY WATER DETAILS	OF 11 SHEETS

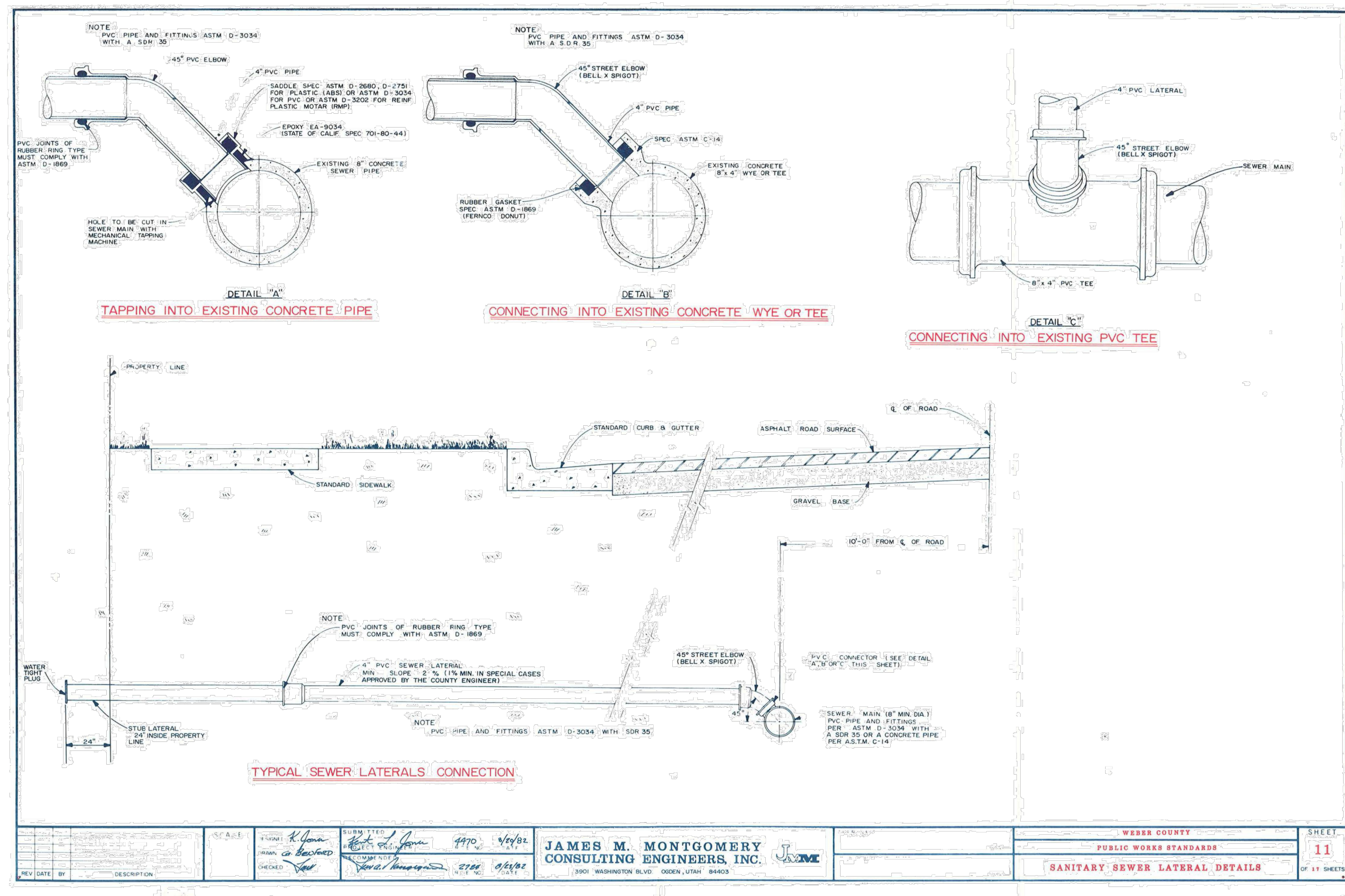

SCALE	DESIGNED BY	CHECKED BY	DATE	APPROVED BY	DATE	WEBER COUNTY PUBLIC WORKS STANDARDS	SHEET 11
						SANITARY SEWER LATERAL DETAILS	OF 11 SHEETS

Reeve & Associates, Inc. - Solutions You Can Build On

Reeve & Associates, Inc.
5160 SOUTH 1500 WEST, RIVERDALE, UTAH 84405
TEL: (801) 621-3100 www.ra-inc.com

RA

LAND PLANNERS • CIVIL ENGINEERS • LAND SURVEYORS
TRAFFIC ENGINEERS • STRUCTURAL ENGINEERS • LANDSCAPE ARCHITECTS

REVISIONS	DESCRIPTION

DATE	
------	--

Anselmi Acres Subdivision
WEBER COUNTY, UTAH

Standard Details

REGISTERED PROFESSIONAL ENGINEER
J. NATE REEVE
5/25/2023
STATE OF UTAH

Project Info.
Engineer: J. NATE REEVE, P.E.
Drafted: N. FICKLIN
Begin Date: MAY, 2023
Name: ANSELMI ACRES SUBDIVISION
Number: 7125-19

ANSEMI ACRES

Storm Water Pollution Prevention Plan Exhibit

WEBER COUNTY, UTAH
MAY, 2023

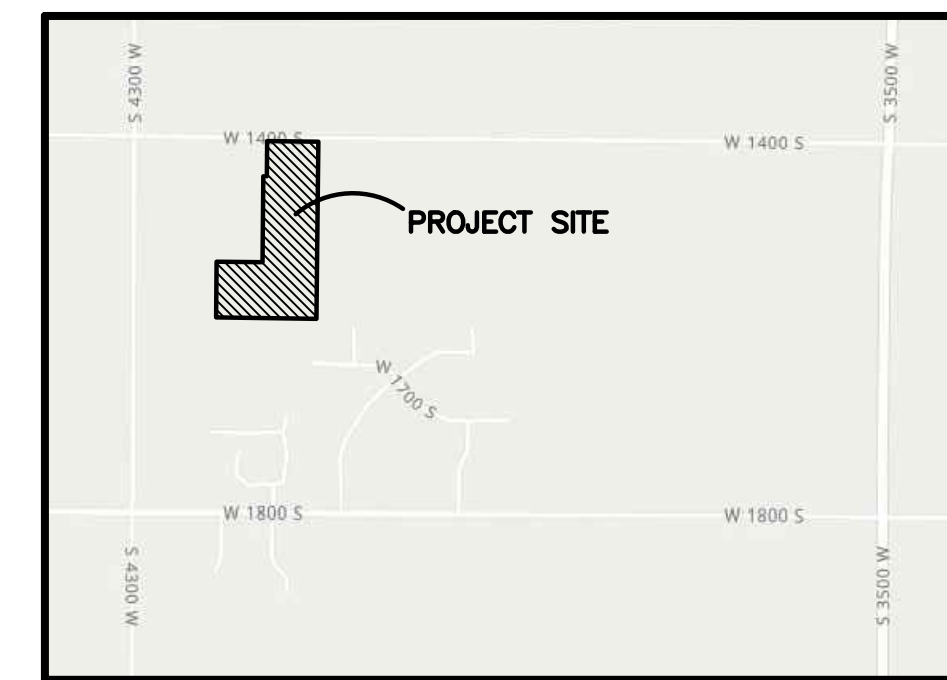

Vicinity Map
NOT TO SCALE

Reeve & Associates, Inc.
LAND PLANNERS • CIVIL ENGINEERS • LAND SURVEYORS
5160 SOUTH 1500 WEST, RIVERDALE, UTAH 84405
TEL: (801) 621-3100 www.reeve.co

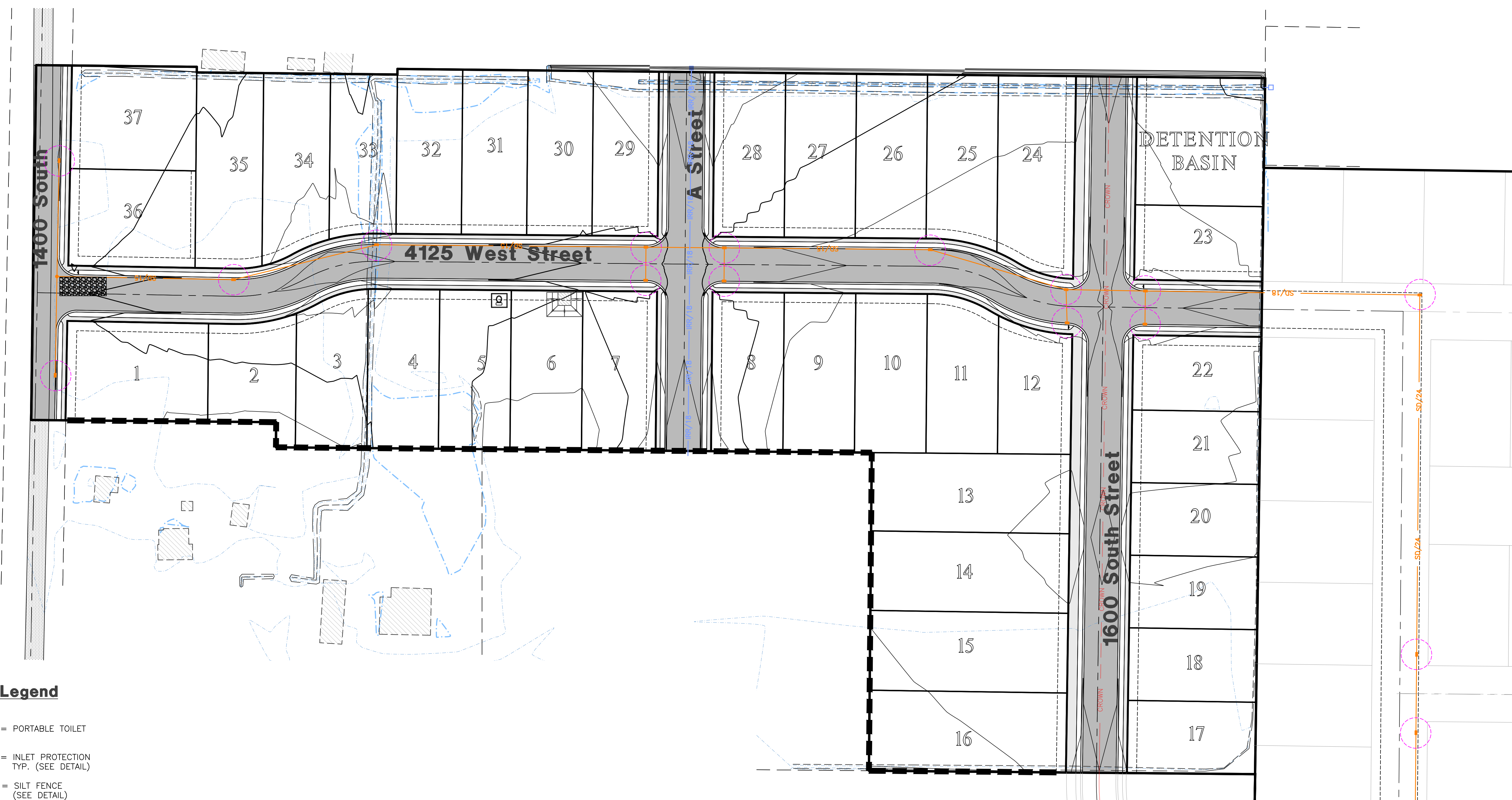

SWPPP Legend

- = PORTABLE TOILET
- = INLET PROTECTION TYP. (SEE DETAIL)
- = SILT FENCE (SEE DETAIL)
- = 50'x20' CONSTRUCTION ENTRANCE W/8" CLEAN GRAVEL
- = CONCRETE WASH AREA (SEE DETAIL) OR AS SELECTED BY CONTRACTOR

- SWPPP NOTES:**
- ALL VEHICLES EXITING SITE TO PROCEED THROUGH CONSTRUCTION ENTRANCE TO REDUCE AMOUNTS OF SEDIMENT TRACKED ONTO ROADWAYS.
 - STREETS TO BE SWEEPED WITHIN 1000 FEET OF CONSTRUCTION ENTRANCE DAILY IF NECESSARY.

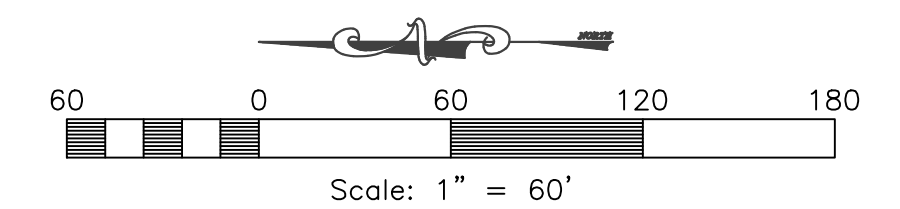

Construction Activity Schedule	
- PROJECT LOCATION.....	WEBER COUNTY, (UT)
- PROJECT BEGINNING DATE.....	MAY 2023
- BMP'S DEPLOYMENT DATE.....	MAY 2023
- STORM WATER MANAGEMENT CONTACT / INSPECTOR.....	SKY HAZLEHURST (801) 837-2020
- SPECIFIC CONSTRUCTION SCHEDULE INCLUDING BMP CONSTRUCTION SCHEDULE TO BE INCLUDED WITH SWPPP BY OWNER/DEVELOPER	

REVISIONS	DESCRIPTION

Anselmi Acres Subdivision
WEBER COUNTY, UTAH

Storm Water Pollution Prevention Plan Exhibit



Project Info.	
Engineer:	J. NATE REEVE, P.E.
Drafter:	N. FICKLIN
Begin Date:	MAY, 2023
Name:	ANSEMI ACRES SUBDIVISION
Number:	7125-19

Notes:

- Describe all BMP's to protect storm water inlets:
All storm water inlets to be protected by straw wattle barriers, or gravel bags (see detail).
- Describe BMP's to eliminate/reduce contamination of storm water from:
 - Equipment / building / concrete wash areas:
To be performed in designated areas only and surrounded with silt fence barriers.
 - Soil contaminated by soil amendments:
If any contaminants are found or generated, contact environmental engineer and contacts listed.
 - Areas of contaminated soil:
If any contaminants are found or generated, contact environmental engineer and contacts listed.
 - Fueling area:
To be performed in designated areas only and surrounded with silt fence.
 - Vehicle maintenance areas:
To be performed in designated areas only and surrounded with silt fence.
 - Vehicle parking areas:
To be performed in designated areas only and surrounded with silt fence.
 - Equipment storage areas:
To be performed in designated areas only and surrounded with silt fence.
 - Materials storage areas:
To be performed in designated areas only and surrounded with silt fence.
 - Waste containment areas:
To be performed in designated areas only and surrounded with silt fence.
 - Service areas:
To be performed in designated areas only and surrounded with silt fence.
- BMP's for wind erosion:
Stockpiles and site as needed to be watered regularly to eliminate / control wind erosion
- Construction Vehicles and Equipment:
 - Maintenance
 - Keep vehicles and equipment clean; prevent excessive build-up of oil and grease.
 - Regularly inspect on-site vehicles and equipment for leaks, and repair immediately.
 - Check incoming vehicles and equipment (including delivery trucks, and employee and subcontractor vehicles) for leaking oil and fluids. Do not allow leaking vehicles or equipment on-site.
 - Segregate and recycle wastes, such as greases, used oil or oil filters, antifreeze, cleaning solutions, automotive batteries, hydraulic, and transmission fluids.
 - Fueling
 - If fueling must occur on-site, use designated areas away from drainage.
 - Locate on-site fuel storage tanks within a bermed area designed to hold the tank volume.
 - Cover retention area with an impervious material and install in a manner to ensure that any spills will be contained in the retention area. To catch spills or leaks when removing or changing fluids.
 - Use drip pans for any oil or fluid changes.
 - Washing
 - Use as little water as possible to avoid installing erosion and sediment controls for the wash area.
 - If washing must occur on-site, use designated, bermed wash areas to prevent waste water discharge into storm water, creeks, rivers, and other water bodies.
 - Use phosphate-free, biodegradable soaps.
 - Do not permit steam cleaning on-site.
- Spill Prevention and Control
 - Minor Spills:
Minor spills are those which are likely to be controlled by on-site personnel. After contacting local emergency response agencies, the following actions should occur upon discovery of a minor spill:
 - Contain the spread of the spill.
 - If the spill occurs on paved or impermeable surfaces, clean up using "dry" methods (i.e. absorbent materials, cat litter, and / or rags).
 - If the spill occurs in dirt areas, immediately contain the spill by constructing an earth dike. Dig up and properly dispose of contaminated soil.
 - If the spill occurs during rain, cover the impacted area to avoid runoff.
 - Record all steps taken to report and contain spill.
 - Major Spills:
On-site personnel should not attempt to control major spills until the appropriate and qualified emergency response staff have arrived at the site. For spills of federal reportable quantities, also notify the National Response Center at (800) 424-8802. A written report should be sent to all notified authorities. Failure to report major spills can result in significant fines and penalties.
- Post Roadway / Utility Construction
 - Maintain good housekeeping practices.
 - Enclose or cover building material storage areas.
 - Properly store materials such as paints and solvents.
 - Store dry and wet materials under cover, away from drainage areas.
 - Avoid mixing excess amounts of fresh concrete or cement on-site.
 - Perform washout of concrete trucks offsite or in designated areas only.
 - Do not wash out concrete trucks into storm drains, open ditches, streets or streams.
 - Do not place material or debris into streams, gutters or catch basins that stop or reduce the flow of runoff water.
 - All public streets and storm drain facilities shall be maintained free of building materials, mud and debris caused by grading or construction operations. Roads will be swept within 1000' of construction entrance daily, if necessary.
 - Install straw wattle around all inlets contained within the development and all others that receive runoff from the development.
- Erosion Control Plan Notes
 - The contractor will designate an emergency contact that can be reached 24 hours a day 7 days a week. A stand-by crew for emergency work shall be available at all times during potential rain or snow runoff events. Necessary materials shall be available on site and stockpiled at convenient locations to facilitate rapid construction of emergency devices when rain or runoff is eminent.
 - Erosion control devices shown on the plans and approved for the project may not be removed without approval of the engineer of record. If devices are removed, no work may continue that have the potential of erosion without consulting the engineer of record. If deemed necessary erosion control should be reestablished before this work begins.
 - Graded areas adjacent to fill slopes located at the site perimeter must drain away from the top of the slope at the conclusion of each working day. This should be confirmed by survey or other means acceptable to the engineer of record.
 - All silt and debris shall be removed from all devices within 24 hours after each rain or runoff event.
 - Except as otherwise approved by the inspector, all removable protective devices shown shall be in place at the end of each working day and through weekends until removal of the system is approved.
 - All loose soil and debris, which may create a potential hazard to offsite property, shall be removed from the site as directed by the engineer of record of the governing agency.
 - The placement of additional devices to reduce erosion damage within the site is left to the discretion of the engineer of record.
 - Desilting basins may not be removed or made inoperable without the approval of the engineer of record and the governing agency.
 - Erosion control devices will be modified as need as the project progresses and plans of these changes submitted for approval by the engineer of record and the governing agency.
- Conduct a minimum of one inspection of the erosion and sediment controls every two weeks. Maintain documentation on site.
 - Part III.D.4 of general permit UTRC00000 identifies the minimum inspection requirements.
 - Part III.D.4.C identifies the minimum inspection report requirements.
 - Failure to complete and/or document storm water inspections is a violation of part III.D.4 of Utah General Permit UTR 300000.

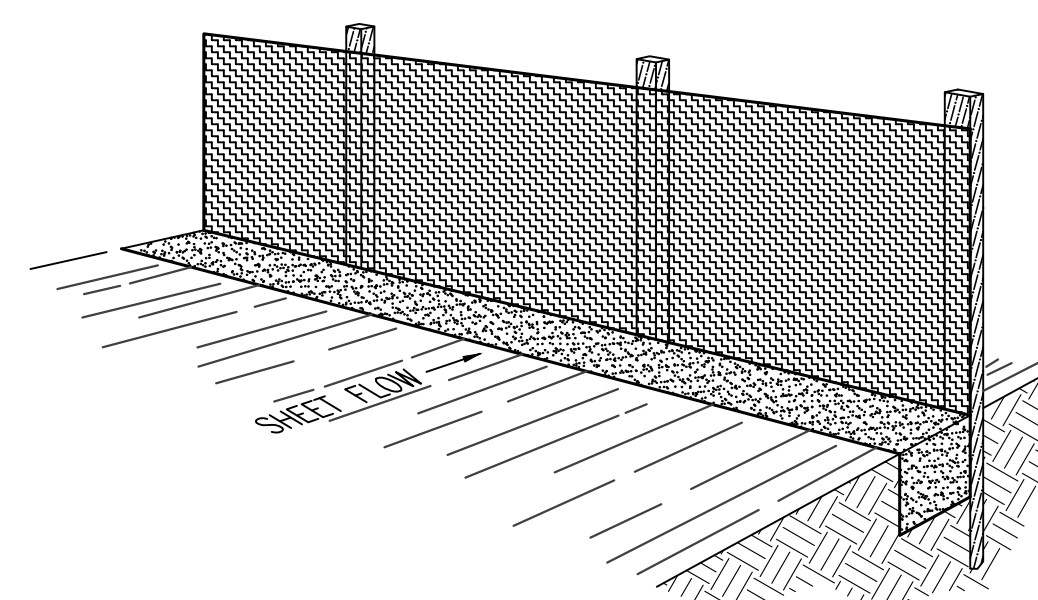

Perspective View

Figure 2

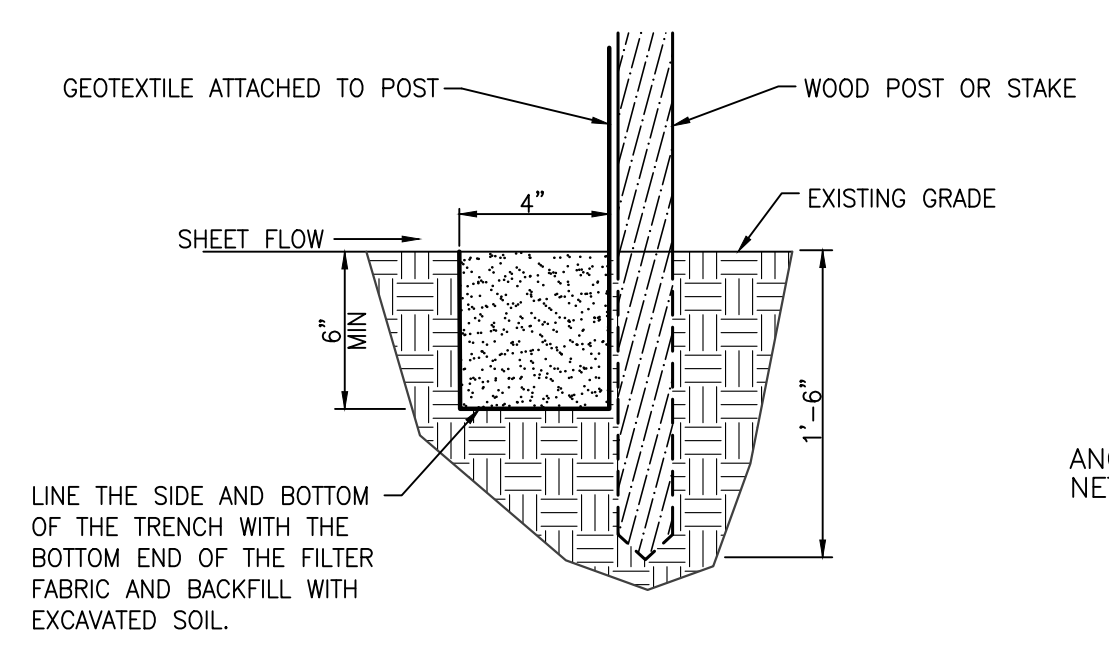

Section

INSTALLATION
The silt fence should be installed prior to major soil disturbances in the drainage area. The fence should be placed across the slope along a line of uniform elevation wherever flow of sediment is anticipated. Table 1 shows generally-recommended maximum slope lengths (slope spacing between fences) at various site grades for most silt fence applications.

Slope Steepness (%)	Max. Slope Length m (ft)
<2%	30.5m (100ft)
2-5%	22.9m (75ft)
5-10%	15.2m (50ft)
10-20%	7.6m (25ft)
>20%	4.5m (15ft)

PREFABRICATED SILT FENCE ROLLS
*Excavate a minimum 15.2cm x 15.2cm (6"x6") trench at the desired location.
*Unroll the silt fence, positioning the post against the downstream wall of the trench.
*Adjacent rolls of silt fence should be joined by nesting the end post of one fence into the other. Before nesting the end posts, rotate each post until the geotextile is wrapped completely around the post, then abut the end posts to create a tight seal as shown in Figure 1.
*Drive posts into the ground until the required fence height and/or anchorage depth is obtained.
*Bury the loose geotextile at the bottom of the fence in the upstream trench and backfill with natural soil, tamping the backfill to provide good compaction and anchorage. Figure 2 illustrates a typical silt fence installation and anchor trench placement.

should generally be less than three (3) times the height of the fence.
*If a steel or plastic mesh is required to reinforce the geotextile, it shall have a minimum mesh opening of 15.2cm (6").
*Fasten the mesh to the upslope side of the posts using heavy duty wire staples, tie wires or hog strings. Extend the mesh into the bottom of the trench.
*The geotextile shall then be stapled or wired to the posts. An extra 20-50cm (8-20") of geotextile shall extend into the trench.

INSPECTION
*Inspect the silt fence daily during periods of rainfall, immediately after significant rainfall event and weekly during periods of no rainfall. Make any repairs immediately.
*When sediment deposits behind the silt fence are one-third of the fence height, remove and properly dispose of the silt accumulations. Avoid damage to the fabric during cleanout.

REMOVAL
*Silt fence should not be removed until construction ceases and the upslope area has been properly stabilized and/or revegetated.

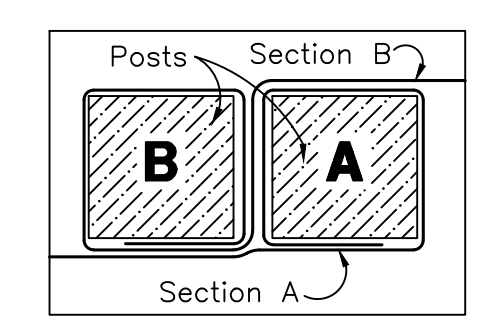
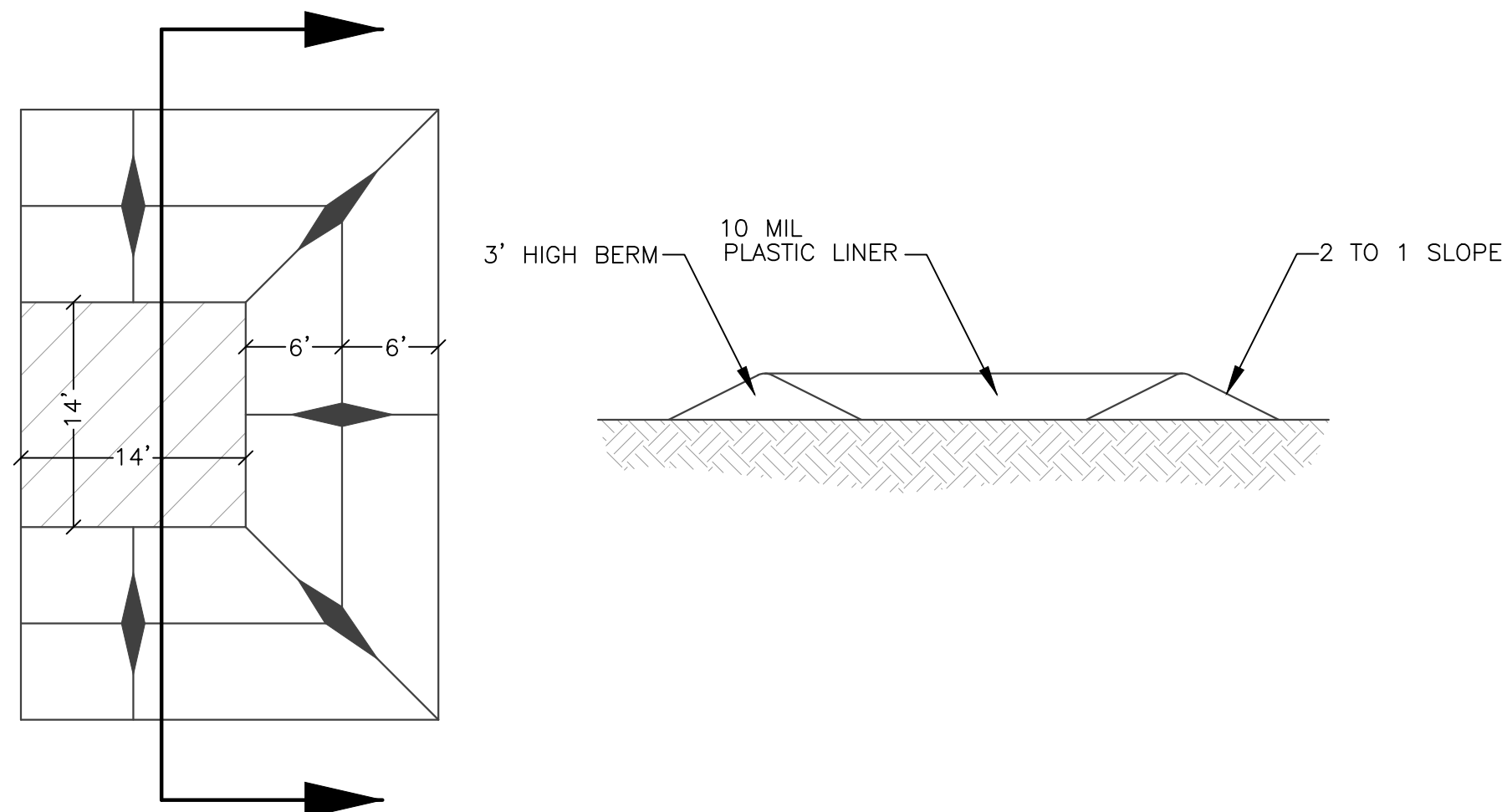

Figure 1: Top View of Roll-to-Roll Connection

FIELD ASSEMBLY:
*Excavate a minimum 15.2cm x 15.2cm (6"x6") trench at the desired location.
*Drive wooden posts, or steel posts with fastening projections, against the downstream wall of the trench. Maximum post spacing should be 2.4-3.0m (8-10ft). Post spacing

Silt Fence Detail

SCALE: NONE



Concrete Washout Area w/ 10 mil Plastic Liner

SCALE: NONE

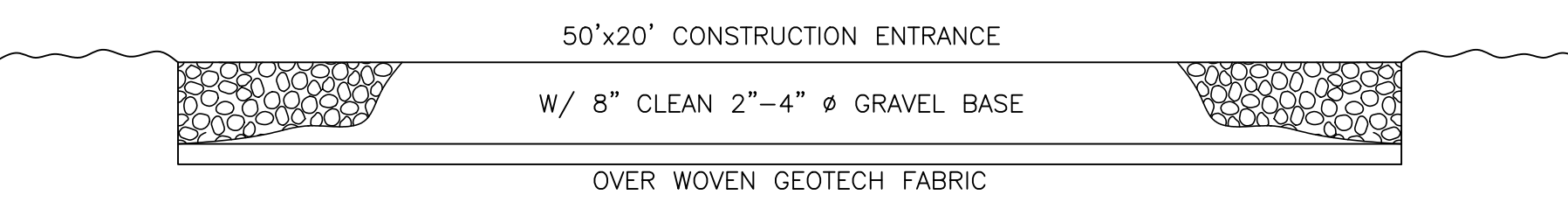

Cross Section 50' x 20' Construction Entrance

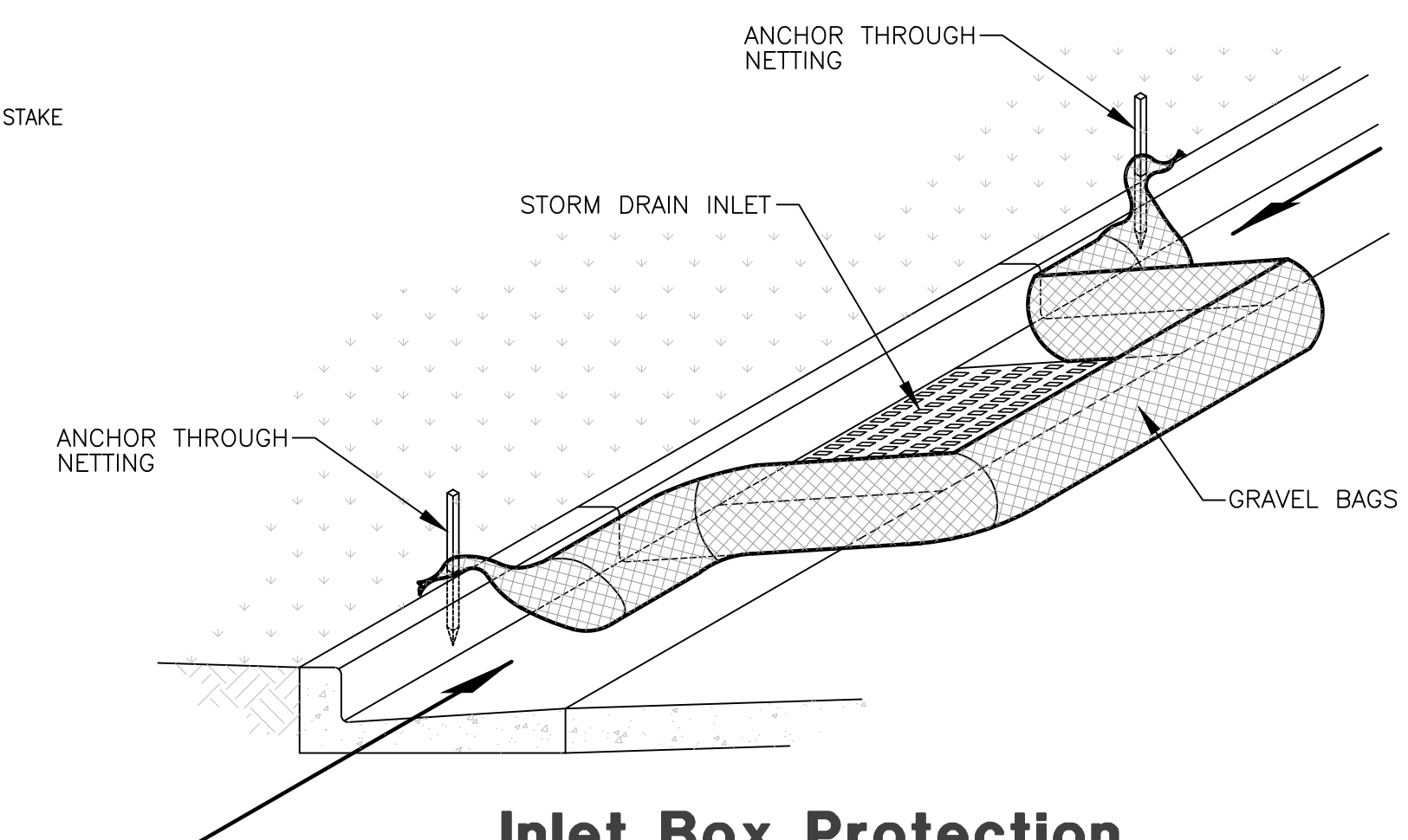

Inlet Box Protection

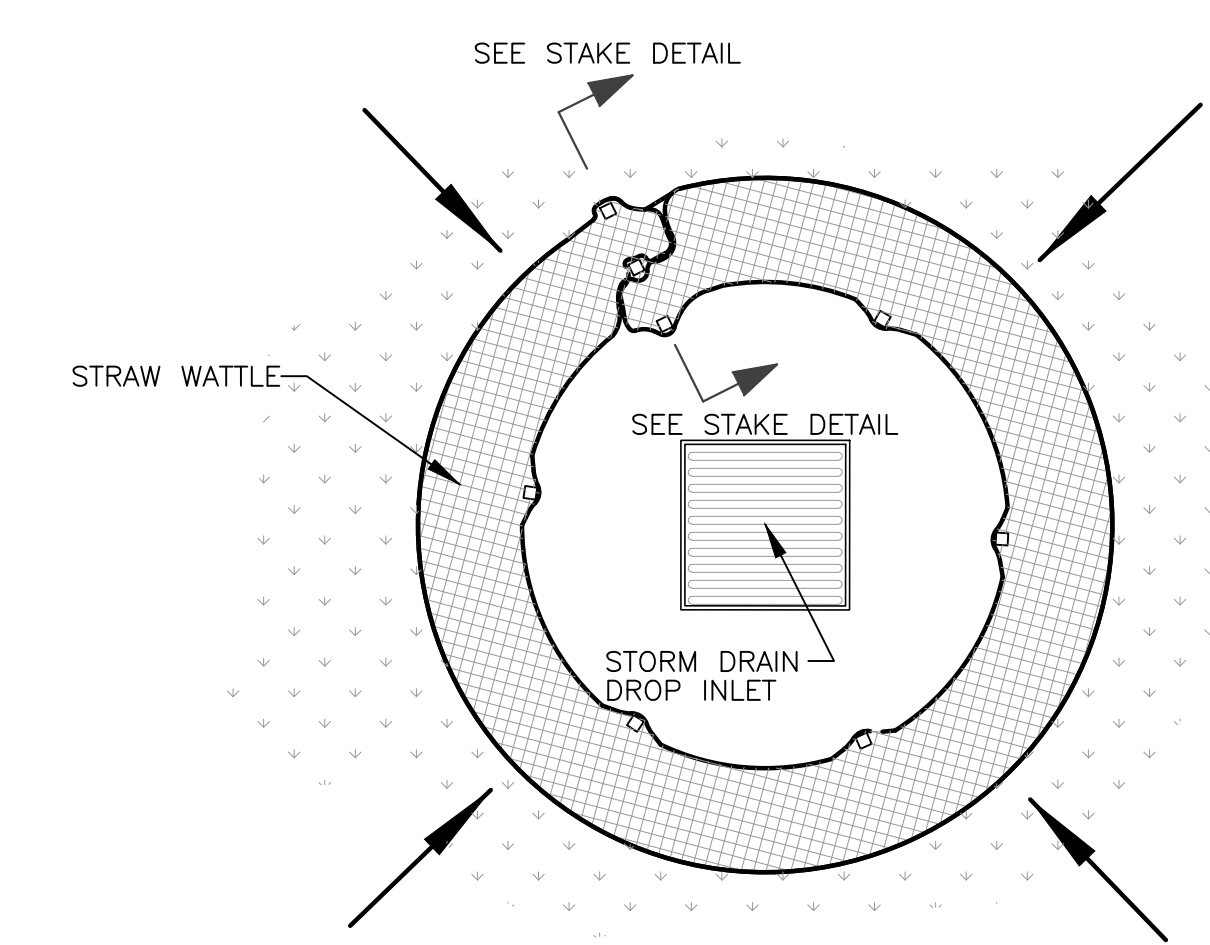

Plan View

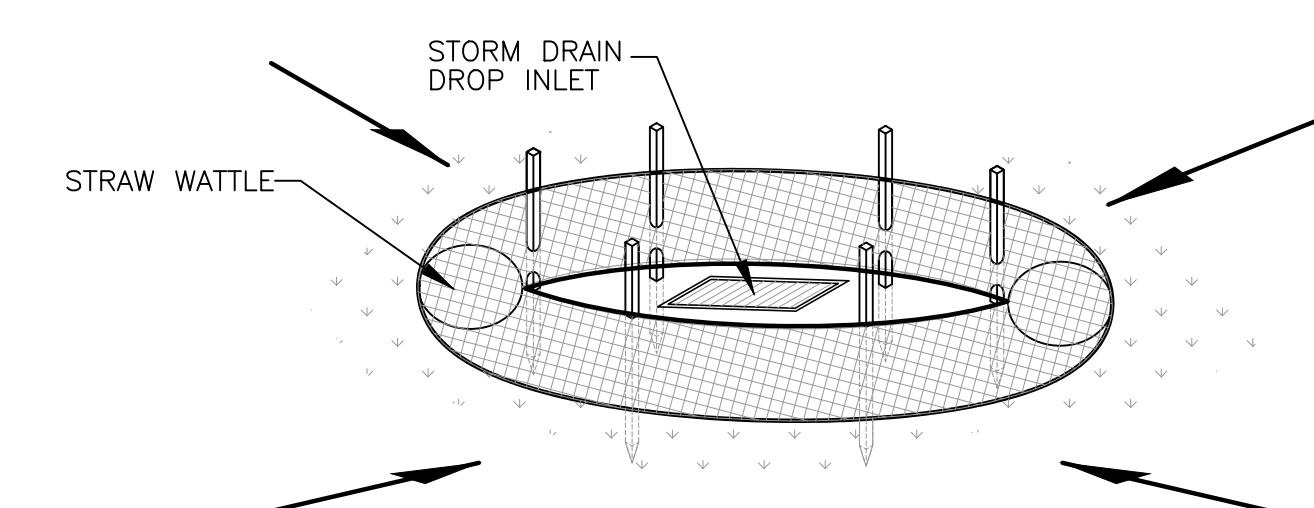

Drop Inlet Protection

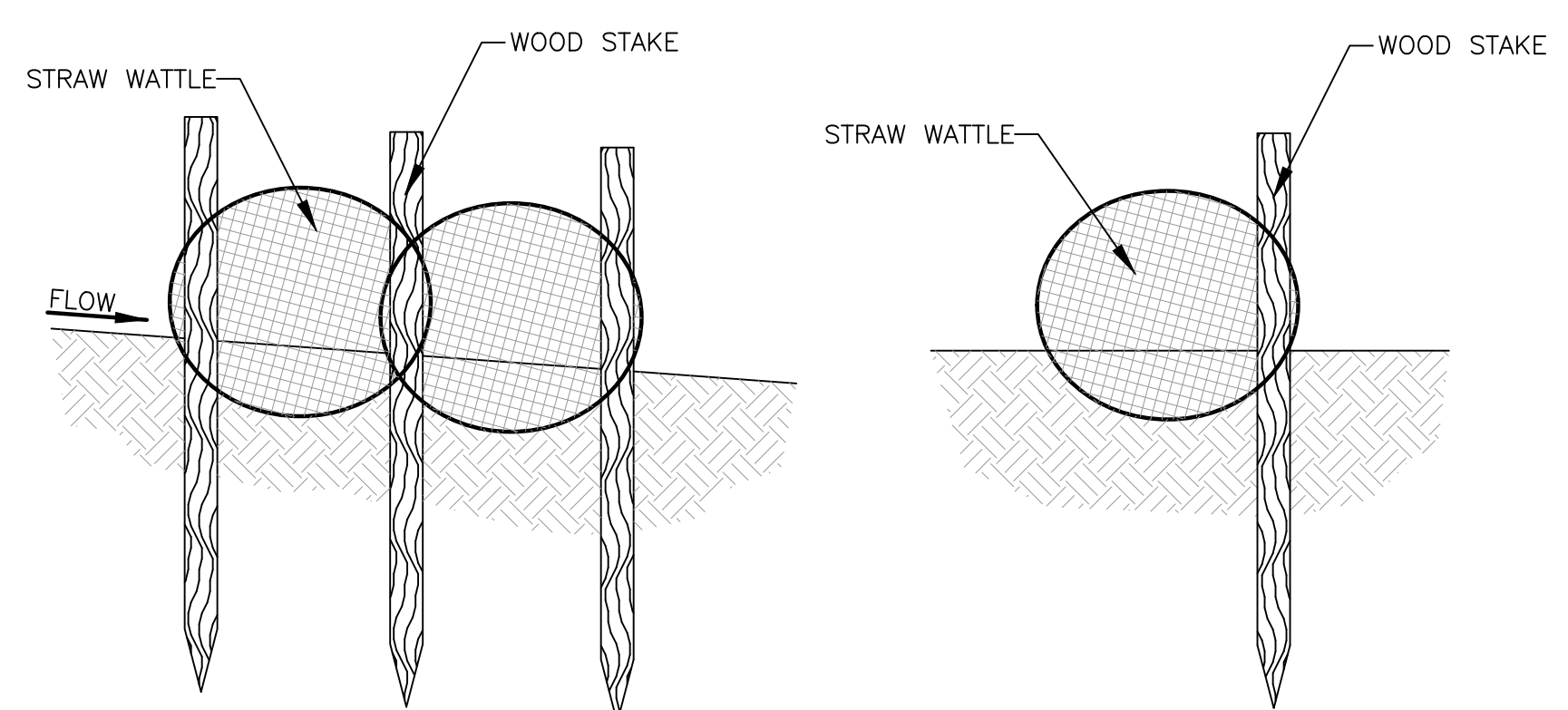

Stake Detail

Reeve & Associates, Inc.
5160 SOUTH 1500 WEST, RIVERDALE, UTAH 84405
TEL: (801) 621-3100 www.reeve.co

RA

LAND PLANNERS • CIVIL ENGINEERS • LAND SURVEYORS
TRAFFIC ENGINEERS • STRUCTURAL ENGINEERS • GEOTECH ENGINEERS

REVISIONS	DESCRIPTION
DATE	

Anselmi Acres Subdivision
WEBER COUNTY, UTAH

Storm Water Pollution Prevention Plan Details

REGISTERED PROFESSIONAL ENGINEER
375328
J. NATE REEVE
5/25/2023
STATE OF UTAH

Project Info.
Engineer: J. NATE REEVE, P.E.
Drafter: N. FICKLIN
Begin Date: MAY, 2023
Name: ANSELMI ACRES SUBDIVISION
Number: 7125-19