

# THE RIDGE TOWNHOMES

## PHASE 1

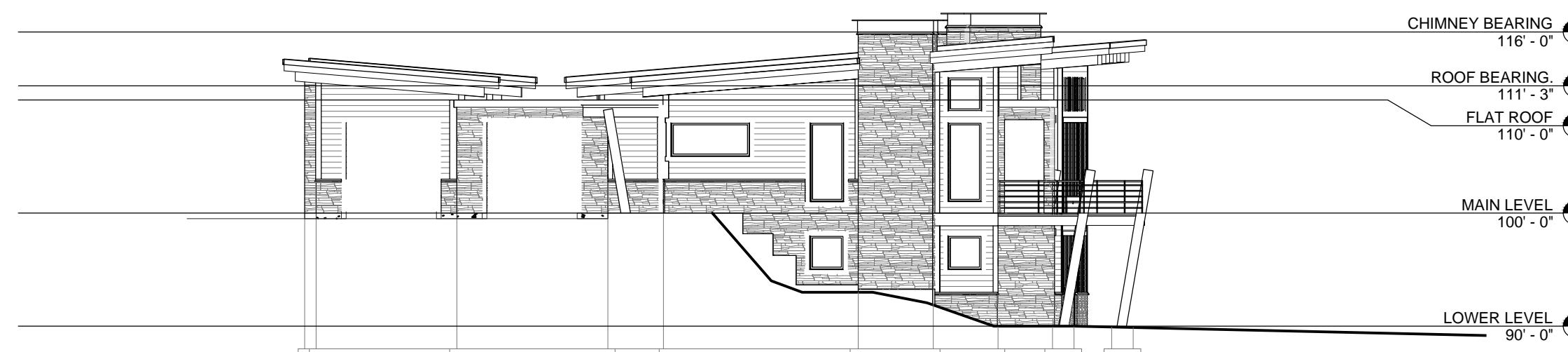

**SOUTH ELEVATION**  
 BUILDINGS 1-4 100'-00" = 5218.70  
 BUILDINGS 5-8 100'-00" = 5220.00



**WEST ELEVATION**  
 BUILDINGS 1-4 100'-00" = 5218.70  
 BUILDINGS 5-8 100'-00" = 5220.00

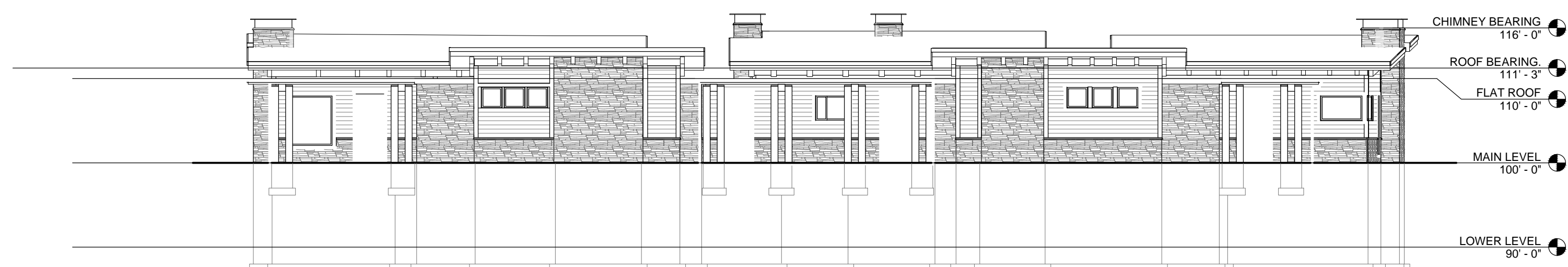

**NORTH ELEVATION**  
 BUILDINGS 1-4 100'-00" = 5218.70  
 BUILDINGS 5-8 100'-00" = 5220.00

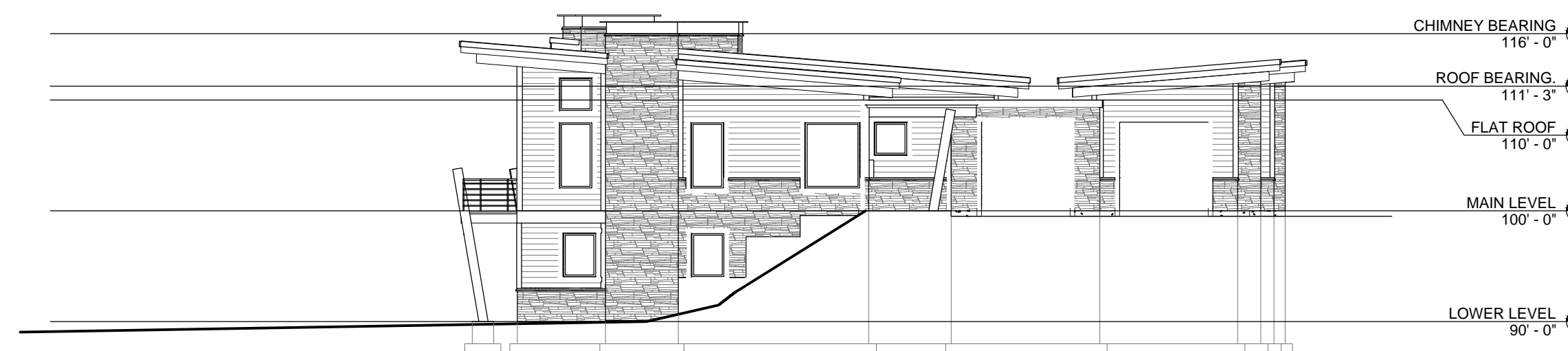

**EAST ELEVATION**  
 BUILDINGS 1-4 100'-00" = 5218.70  
 BUILDINGS 5-8 100'-00" = 5220.00

Prepared By:



[www.gardnerengineering.net](http://www.gardnerengineering.net)

**COUNTY RECORDER**

ENTRY NO. \_\_\_\_\_ FEE PAID \_\_\_\_\_  
 \_\_\_\_\_ FILED FOR RECORD AND  
 RECORDED \_\_\_\_\_, AT  
 IN \_\_\_\_\_ BOOK OF OFFICIAL  
 RECORDS, PAGE \_\_\_\_\_, RECORDED  
 FOR \_\_\_\_\_  
 \_\_\_\_\_ COUNTY RECORDER  
 BY: \_\_\_\_\_ DEPUTY