

# SILVER SUMMIT ESTATES

PART OF THE NORTH HALF OF SECTION 21, TOWNSHIP 6 NORTH, RANGE 2 EAST, SALT LAKE BASE AND MERIDIAN, U.S. SURVEY  
WEBER COUNTY, UTAH  
FEBRUARY, 2014

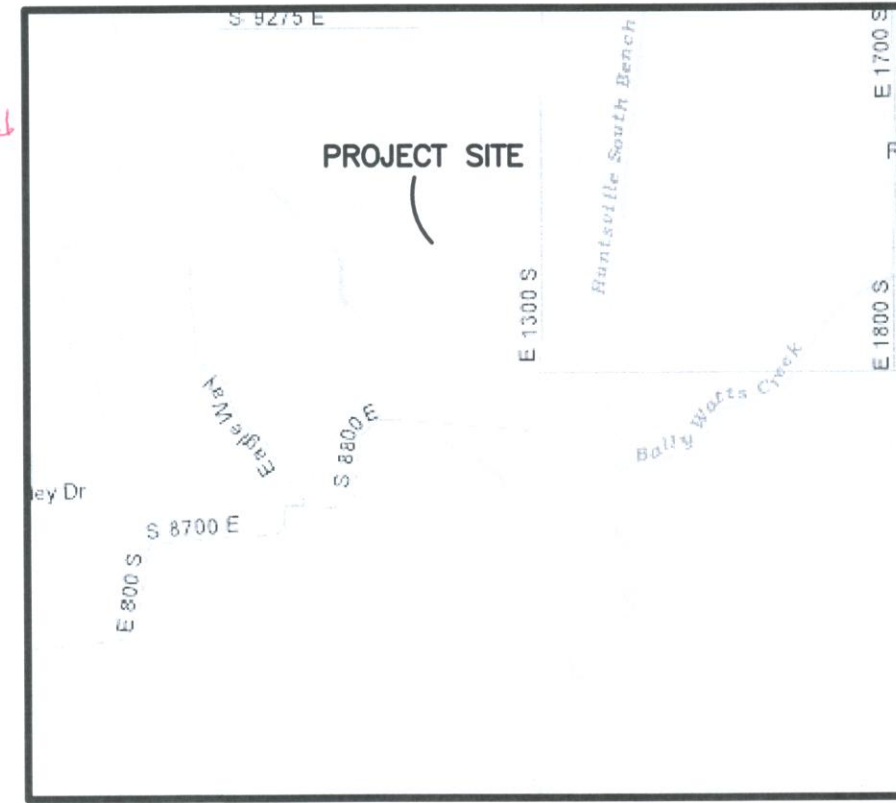
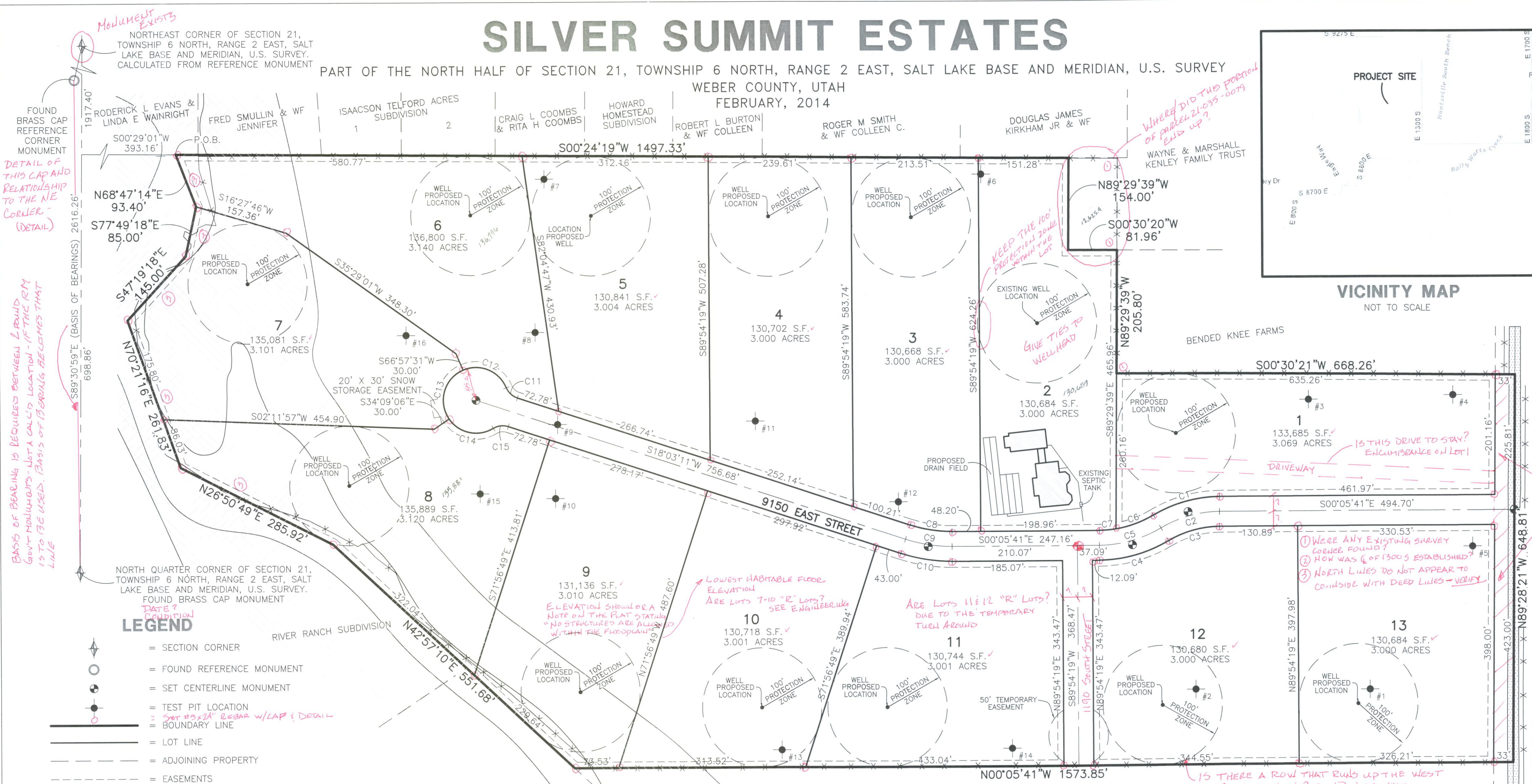

### SURVEYOR'S CERTIFICATE

I, JERRY FLETCHER, DO HEREBY CERTIFY THAT I AM A REGISTERED PROFESSIONAL LAND SURVEYOR IN THE STATE OF UTAH IN ACCORDANCE WITH TITLE 58, CHAPTER 22, PROFESSIONAL ENGINEERS AND LAND SURVEYORS ACT; AND THAT I HAVE COMPLETED A SURVEY OF THE PROPERTY DESCRIBED ON THIS PLAT IN ACCORDANCE WITH SECTION 17-23-17 AND HAVE VERIFIED ALL MEASUREMENTS, AND HAVE PLACED MONUMENTS AS REPRESENTED ON THIS PLAT, AND THAT THIS PLAT OF SILVER SUMMIT ESTATES IN WEBER COUNTY, UTAH, HAS BEEN DRAWN CORRECTLY TO THE DESIGNATED SCALE AND IS A TRUE AND CORRECT REPRESENTATION OF THE HEREIN DESCRIBED LANDS INCLUDED IN SAID SUBDIVISION, BASED UPON DATA COMPILED FROM RECORDS IN THE WEBER COUNTY RECORDER'S OFFICE AND FROM SAID SURVEY MADE BY ME ON THE GROUND. I FURTHER CERTIFY THAT THE REQUIREMENTS OF ALL APPLICABLE STATUTES AND ORDINANCES OF WEBER COUNTY CONCERNING ZONING REQUIREMENTS REGARDING LOT MEASUREMENTS HAVE BEEN COMPLIED WITH.

SIGNED THIS \_\_\_\_\_ DAY OF \_\_\_\_\_, 20\_\_\_\_.

6436064  
UTAH LICENSE NUMBER JERRY FLETCHER

### OWNERS DEDICATION AND CERTIFICATION

WE THE UNDERSIGNED OWNERS OF THE HEREIN DESCRIBED TRACT OF LAND, DO HEREBY SET APART AND SUBDIVIDE THE SAME INTO LOTS AND STREETS AS SHOWN ON THE PLAT AND NAME SAID TRACT SILVER SUMMIT ESTATES, AND DO HEREBY DEDICATE TO PUBLIC USE ALL THOSE PARTS OR PORTIONS OF SAID TRACT OF LAND DESIGNATED AS STREETS, THE SAME TO BE USED AS PUBLIC THOROUGHFARES AND ALSO TO GRANT AND DEDICATE A PERPETUAL RIGHT AND EASEMENT OVER, UPON AND UNDER THE LANDS DESIGNATED HEREON AS PUBLIC UTILITY, STORM WATER DETENTION PONDS DRAINAGE EASEMENTS AND CANAL MAINTENANCE EASEMENT, THE SAME TO BE USED FOR THE INSTALLATION MAINTENANCE AND OPERATION OF PUBLIC UTILITY SERVICE LINE, STORM DRAINAGE FACILITIES, IRRIGATION CANALS OR FOR THE PERPETUAL PRESERVATION OF WATER CHANNELS IN THEIR NATURAL STATE WHICHEVER IS APPLICABLE AS MAY BE AUTHORIZED BY THE GOVERNING AUTHORITY, WITH NO BUILDINGS OR STRUCTURES BEING ERRECTED WITHIN SUCH EASEMENTS AND ALSO TO GRANT AND DEDICATE PARCEL A TO WEBER COUNTY AS FUTURE RIGHT OF WAY.

INSERT VERBIAGE INTO THE OWNERS DEDICATION REGARDING THE TURN AROUND - SEE ATTACHED

SIGNED THIS \_\_\_\_\_ DAY OF \_\_\_\_\_, 20\_\_\_\_.

TO BE DEDICATED?

NAMES AND/OR TRUST REQUIRED TO BE TYPED UNDER SIGNATURE LINES

### ACKNOWLEDGMENT

STATE OF UTAH )ss.  
COUNTY OF \_\_\_\_\_ )

ON THE \_\_\_\_\_ DAY OF \_\_\_\_\_, 20\_\_\_\_, PERSONALLY APPEARED BEFORE ME, THE UNDERSIGNED NOTARY PUBLIC, \_\_\_\_\_ (AND) \_\_\_\_\_ SIGNER(S) OF THE ABOVE OWNER'S DEDICATION AND CERTIFICATION, WHO BEING BY ME DULY SWORN, DID ACKNOWLEDGE TO ME \_\_\_\_\_ SIGNED IT FREELY, VOLUNTARILY, AND FOR THE PURPOSES THEREIN MENTIONED.

COMMISSION EXPIRES \_\_\_\_\_ NOTARY PUBLIC

### ACKNOWLEDGMENT

STATE OF UTAH )ss.  
COUNTY OF \_\_\_\_\_ )

ON THE \_\_\_\_\_ DAY OF \_\_\_\_\_, 20\_\_\_\_, PERSONALLY APPEARED BEFORE ME, THE UNDERSIGNED NOTARY PUBLIC, \_\_\_\_\_ (AND) \_\_\_\_\_ BEING BY ME DULY SWORN, ACKNOWLEDGED TO ME THEY ARE \_\_\_\_\_ OF SAID CORPORATION AND THAT THEY SIGNED THE ABOVE OWNER'S DEDICATION AND CERTIFICATION FREELY, VOLUNTARILY, AND IN BEHALF OF SAID CORPORATION FOR THE PURPOSES THEREIN MENTIONED.

COMMISSION EXPIRES \_\_\_\_\_ NOTARY PUBLIC

### Project Info.

Surveyor: J. FLETCHER  
Designer: N. ANDERSON  
Begin Date: 02-11-14  
Name: SILVER SUMMIT ESTATES  
Number: 4825-08  
Revision: \_\_\_\_\_  
Scale: 1"=100'  
Checked: \_\_\_\_\_

920 CHAMBERS STREET, SUITE 14, OGDEN, UTAH 84403  
TEL: (801) 621-3100 FAX: (801) 621-2666 www.reeve-assoc.com

### Webber County Recorder

Entry No. \_\_\_\_\_ Fee Paid \_\_\_\_\_  
Filed For Record \_\_\_\_\_  
And Recorded, \_\_\_\_\_  
At \_\_\_\_\_ In Book \_\_\_\_\_  
Of The Official Records, Page \_\_\_\_\_  
Recorded For: \_\_\_\_\_  
Weber County Recorder \_\_\_\_\_  
Deputy \_\_\_\_\_

### LEGEND

- SECTION CORNER
- FOUND REFERENCE MONUMENT
- SET CENTERLINE MONUMENT
- TEST PIT LOCATION
- BOUNDARY LINE
- LOT LINE
- ADJOINING PROPERTY
- EASEMENTS
- SECTION TIE LINE
- ROAD CENTERLINE
- EXISTING FENCE
- EXISTING PAVEMENT
- EXISTING FEMA FLOOD PLAIN (PAVE & TIE #)
- PROPOSED FEMA FLOOD PLAIN

Scale: 1" = 100'

### BOUNDARY DESCRIPTION

PART OF THE NORTH HALF OF SECTION 21, TOWNSHIP 6 NORTH, RANGE 2 EAST, SALT LAKE BASE AND MERIDIAN, U.S. SURVEY, DESCRIBED AS FOLLOWS:

BEGINNING AT A POINT IN THE CENTERLINE OF 1300 SOUTH (A 2 ROD ROADWAY), SAID POINT BEING WEST 1298.30 FEET AND SOUTH 2623.96 FEET FROM THE NORTH QUARTER CORNER OF SAID SECTION 21; THENCE S00°24'19"W 1497.33 FEET ALONG A FENCE; THENCE N89°29'39"W 154.00 FEET; THENCE S00°30'20"W 81.96 FEET; THENCE N89°29'39"W 205.80 FEET ALONG A FENCE; THENCE S00°30'21"W 668.26 FEET ALONG A FENCE TO THE CENTERLINE OF 1300 SOUTH STREET; THENCE N89°28'21"W ALONG SAID CENTERLINE, 648.81 FEET; THENCE N00°05'41"W 1573.85 FEET ALONG A FENCE; THENCE N42°57'10"E 551.68 FEET; THENCE N26°50'49"E 285.92 FEET; THENCE N70°21'16"E 261.83 FEET; THENCE S47°19'18"E 145.00 FEET; THENCE S77°49'18"E 85.00 FEET; THENCE N68°47'14"E 93.40 FEET TO THE POINT OF BEGINNING.

CONTAINING 42.507 ACRES

### CURVE TABLE

#	RADIUS	ARC LENGTH	CHD LENGTH	TANGENT	CHD BEARING	DELTA
C1	220.00'	116.19'	114.85'	59.49'	N15°13'30"W	30°15'38"
C2	195.00'	102.99'	101.80'	52.73'	N15°13'30"W	30°15'38"
C3	170.00'	89.78'	88.74'	45.97'	N15°13'30"W	30°15'38"
C4	230.00'	121.47'	120.07'	62.19'	S15°13'30"E	30°15'38"
C5	205.00'	108.27'	107.02'	55.43'	S15°13'30"E	30°15'38"
C6	180.00'	67.18'	66.79'	33.99'	S19°39'47"E	21°23'05"
C7	180.00'	27.88'	27.86'	13.97'	S04°31'58"E	8°52'33"
C8	225.00'	71.27'	70.97'	35.93'	S08°58'45"W	18°08'53"
C9	250.00'	79.19'	78.86'	39.93'	S08°58'45"W	18°08'53"
C10	275.00'	87.10'	86.74'	43.92'	S08°58'45"W	18°08'53"
C11	30.00'	26.01'	25.21'	13.89'	S42°53'35"W	49°40'47"
C12	55.00'	87.14'	78.31'	55.75'	N22°20'45"E	90°46'28"
C13	55.00'	97.06'	84.95'	66.85'	N73°35'48"W	101°06'37"
C14	55.00'	83.97'	76.05'	52.63'	S12°06'39"W	87°28'30"
C15	30.00'	26.01'	25.21'	13.89'	N06°47'12"W	49°40'47"

### SITE SOIL INFORMATION

EXPLORATION PIT #1 (UTM ZONE 12 NAD 83 (12T) 438748 E 4566002 N)  
0-18" SANDY LOAM, GRANULAR STRUCTURE, 10% GRAVEL (HIGH ORGANICS)  
18-29" GRAVELLY SANDY LOAM, GRANULAR STRUCTURE, 30% GRAVEL  
29-78" GRAVELLY LOAMY SAND, SINGLE GRAINED STRUCTURE, 60% GRAVEL

EXPLORATION PIT #2 (UTM ZONE 12 NAD 83 (12T) 438749 E 4566091 N)  
0-18" SANDY LOAM, GRANULAR STRUCTURE, 5-10% GRAVEL (HIGH ORGANICS)  
11-23" SANDY LOAM, MASSIVE STRUCTURE, 5-10% GRAVEL  
23-72" GRAVELLY LOAMY SAND, SINGLE GRAINED STRUCTURE, 60-70% GRAVEL

EXPLORATION PIT #3 (UTM ZONE 12 NAD 83 (12T) 438896 E 4566032 N)  
0-18" SANDY LOAM, GRANULAR STRUCTURE, 5-10% GRAVEL  
18-78" INTERBEDDED SANDY LOAM, MASSIVE STRUCTURE, GRAVELLY LOAMY SAND, SINGLE GRAINED, 60-70% GRAVEL

EXPLORATION PIT #4 (41.24272 N 111.72921 W, DATUM NAD 83)  
0-32" GRAVELLY SANDY LOAM, MASSIVE STRUCTURE, 15% GRAVEL, ORGANICS  
32-93" INTERBEDDED LOAMY SAND & GRAVELLY LOAMY SAND, SINGLE GRAIN STRUCTURE, 70% GRAVEL

EXPLORATION PIT #5 (41.24263 N 111.73013 W, DATUM NAD 83)  
0-27" GRAVELLY SANDY LOAM, MASSIVE 70-80% GRAVEL, ORGANICS  
27-101" INTERBEDDED LOAMY SAND & GRAVELLY LOAM SAND, SINGLE GRAIN STRUCTURE, 70% GRAVEL

EXPLORATION PIT #6 (41.24489 N 111.72786 W, DATUM NAD 83)  
0-16" SANDY LOAM, MASSIVE STRUCTURE, 5% GRAVEL  
16-90" GRAVELLY LOAMY SAND, SINGLE GRAIN STRUCTURE, 70% GRAVEL

EXPLORATION PIT #7 (41.24690 N 111.72789 W, DATUM NAD 83)  
0-18" SANDY LOAM, MASSIVE STRUCTURE  
18-30" GRAVELLY SANDY LOAM, MASSIVE STRUCTURE, 60% GRAVEL  
30-85" GRAVELLY LOAMY SAND, SINGLE GRAIN STRUCTURE, 70% GRAVEL

EXPLORATION PIT #8 (41.24689 N 111.72882 W, DATUM NAD 83)  
0-18" SANDY LOAM, MASSIVE STRUCTURE, 5% GRAVEL  
18-84" GRAVELLY LOAMY SAND, SINGLE GRAIN STRUCTURE, 70-80% GRAVEL

EXPLORATION PIT #9 (41.24684 N 111.72938 W, DATUM NAD 83)  
0-28" SANDY LOAM, MASSIVE STRUCTURE, 5% GRAVEL  
28-88" GRAVELLY LOAMY SAND, SINGLE GRAIN STRUCTURE, 70-80% GRAVEL

EXPLORATION PIT #10 (41.24685 N 111.72983 W, DATUM NAD 83)  
0-22" SANDY LOAM, MASSIVE STRUCTURE, 5% GRAVEL  
28-88" INTERBEDDED LOAMY SAND & GRAVELLY LOAMY SAND, 70-80% GRAVEL

EXPLORATION PIT #11 (41.24593 N 111.72936 W, DATUM NAD 83)  
0-24" SANDY LOAM, MASSIVE STRUCTURE, 10% GRAVEL  
24-80" INTERBEDDED LOAMY SAND & GRAVELLY LOAMY SAND, 70-80% GRAVEL

EXPLORATION PIT #12 (41.24532 N 111.73011 W, DATUM NAD 83)  
0-26" SANDY LOAM, MASSIVE STRUCTURE  
26-84" GRAVELLY LOAMY SAND, SINGLE GRAIN STRUCTURE, 70% GRAVEL

EXPLORATION PIT #13 (41.24581 N 111.73136 W, DATUM NAD 83)  
0-34" SANDY LOAM, MASSIVE STRUCTURE  
34-96" GRAVELLY LOAMY SAND, SINGLE GRAIN STRUCTURE, 70% GRAVEL

EXPLORATION PIT #14 (41.24475 N 111.73135 W, DATUM NAD 83)  
0-30" SANDY LOAM, MASSIVE STRUCTURE  
30-45" LOAMY SAND, MASSIVE STRUCTURE  
45-100" GRAVELLY LOAMY SAND, SINGLE GRAIN, 70% GRAVEL

EXPLORATION PIT #15 (41.14786 N 111.43792 W, DATUM NAD 83)  
0-22" SANDY LOAM, MASSIVE STRUCTURE, 5% GRAVEL  
28-88" INTERBEDDED LOAMY SAND & GRAVELLY LOAMY SAND, 70-80% GRAVEL

EXPLORATION PIT #16 (41.14830 N 111.43724 W, DATUM NAD 83)  
0-22" SANDY LOAM, MASSIVE STRUCTURE, 5% GRAVEL  
28-88" INTERBEDDED LOAMY SAND & GRAVELLY LOAMY SAND, 70-80% GRAVEL

### WEBER COUNTY PLANNING COMMISSION APPROVAL

THIS IS TO CERTIFY THAT THIS SUBDIVISION PLAT WAS DULY APPROVED BY THE WEBER COUNTY PLANNING COMMISSION.  
SIGNED THIS \_\_\_\_\_ DAY OF \_\_\_\_\_, 20\_\_\_\_.

CHAIRMAN, WEBER COUNTY PLANNING COMMISSION

### WEBER COUNTY ENGINEER

I HEREBY CERTIFY THAT THE REQUIRED PUBLIC IMPROVEMENT STANDARDS AND DRAWINGS FOR THIS SUBDIVISION CONFORM WITH THE COUNTY STANDARDS AND THE AMOUNT OF THE FINANCIAL GUARANTEE IS SUFFICIENT FOR THE INSTALLATION OF THESE IMPROVEMENTS.

WEBER COUNTY ENGINEER

### WEBER COUNTY COMMISSION ACCEPTANCE

THIS IS TO CERTIFY THAT THIS SUBDIVISION PLAT, THE DEDICATION OF STREETS AND OTHER PUBLIC WAYS AND FINANCIAL GUARANTEE OF PUBLIC IMPROVEMENTS ASSOCIATED WITH THIS SUBDIVISION, THEREON ARE HEREBY APPROVED AND ACCEPTED BY THE COMMISSIONERS OF WEBER COUNTY, UTAH.  
SIGNED THIS \_\_\_\_\_ DAY OF \_\_\_\_\_, 20\_\_\_\_.

CHAIRMAN, WEBER COUNTY COMMISSION

ATTEST

### WEBER COUNTY SURVEYOR

I HEREBY CERTIFY THAT THE WEBER COUNTY SURVEYOR'S OFFICE HAS REVIEWED THIS PLAT FOR MATHEMATICAL CORRECTNESS, SECTION CORNER DATA, AND FOR HARMONY WITH LINES AND MONUMENTS ON RECORD IN COUNTY OFFICES. THE APPROVAL OF THIS PLAT BY THE WEBER COUNTY SURVEYOR DOES NOT RELIEVE THE LICENSED LAND SURVEYOR WHO EXECUTED THIS PLAT FROM THE RESPONSIBILITIES AND/OR LIABILITIES ASSOCIATED THEREWITH.  
SIGNED THIS \_\_\_\_\_ DAY OF \_\_\_\_\_, 20\_\_\_\_.

WEBER COUNTY SURVEYOR

### WEBER COUNTY ATTORNEY

I HAVE EXAMINED THE FINANCIAL GUARANTEE AND OTHER DOCUMENTS ASSOCIATED WITH THIS SUBDIVISION PLAT, AND IN MY OPINION THEY CONFORM WITH THE COUNTY ORDINANCE APPLICABLE THERETO AND NOW IN FORCE AND AFFECT.  
SIGNED THIS \_\_\_\_\_ DAY OF \_\_\_\_\_, 20\_\_\_\_.

WEBER COUNTY ATTORNEY

### WEBER-MORGAN HEALTH DEPARTMENT

I HEREBY CERTIFY THAT THE SOILS, PERCOLATION RATES, AND SITE CONDITIONS FOR THIS SUBDIVISION HAVE BEEN INVESTIGATED BY THIS OFFICE AND ARE APPROVED FOR ON-SITE WASTEWATER DISPOSAL SYSTEMS.  
SIGNED THIS \_\_\_\_\_ DAY OF \_\_\_\_\_, 20\_\_\_\_.

WEBER-MORGAN HEALTH DEPARTMENT