

# HARMONY RANCH SUBDIVISION

PART OF THE WEST HALF OF SECTION 29, TOWNSHIP 7 NORTH, RANGE 1 EAST, SALT LAKE BASE AND MERIDIAN, U.S. SURVEY  
WEBER COUNTY, UTAH APRIL, 2023

NORTH QUARTER CORNER OF SECTION 29, 7 NORTH, RANGE 1 EAST, SALT LAKE BASE AND MERIDIAN, U.S. SURVEY, FOUND WEBER COUNTY BRASS CAP MONUMENT 1" ABOVE GROUND DATED 1961 IN GOOD CONDITION

SOUTH QUARTER CORNER OF SECTION 29, 7 NORTH, RANGE 1 EAST, SALT LAKE BASE AND MERIDIAN, U.S. SURVEY, FOUND WEBER COUNTY BRASS CAP MONUMENT

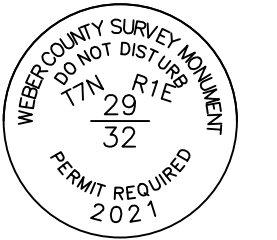
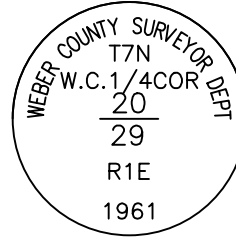

(BASIS OF BEARINGS)  
S00°24'00"W 5241.11'

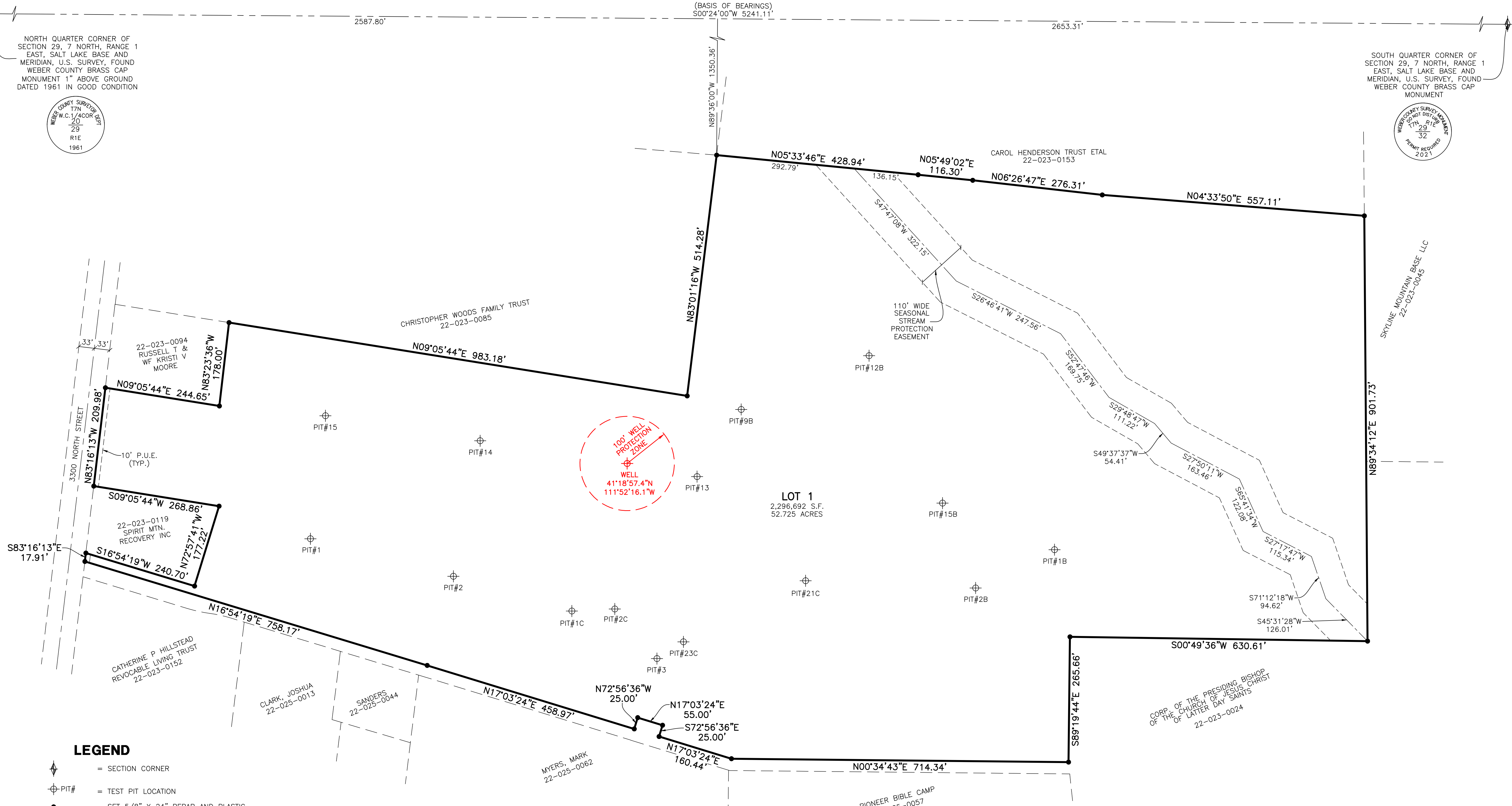

### LEGEND

- = SECTION CORNER
- = TEST PIT LOCATION
- = SET 5/8" X 24" REBAR AND PLASTIC CAP STAMPED "REEVE & ASSOCIATES"
- = BOUNDARY LINE
- = ADJOINING PROPERTY
- = EASEMENTS
- = SECTION TIE LINE

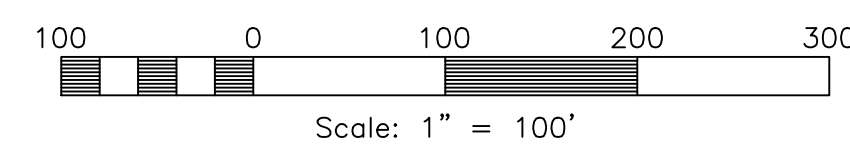

**Reeve & Associates, Inc.**  
5160 S 1600 W, RIVERDALE, UTAH 84405  
TEL: (801) 621-3100 FAX: (801) 621-2666 www.reeve-assoc.com

Project Info.	
Surveyor:	R. KUNZ
Designer:	N. ANDERSON
Begin Date:	4-29-2021
Name:	HARMONY RANCH CLUSTER SUBDIVISION
Number:	7569-01
Revision:	
Scale:	1"=100'
Checked:	

Weber County Recorder	
Entry No. _____	Fee Paid _____
And Recorded, _____	Filed For Record _____
At _____	In Book _____
Of The Official Records, Page _____	
Recorded For:	_____
_____	Weber County Recorder
_____	Deputy.