

SILVER SUMMIT ESTATES

PART OF THE NORTH HALF OF SECTION 21, TOWNSHIP 6 NORTH, RANGE 2 EAST, SALT LAKE BASE AND MERIDIAN, U.S. SURVEY
WEBER COUNTY, UTAH
MARCH, 2014

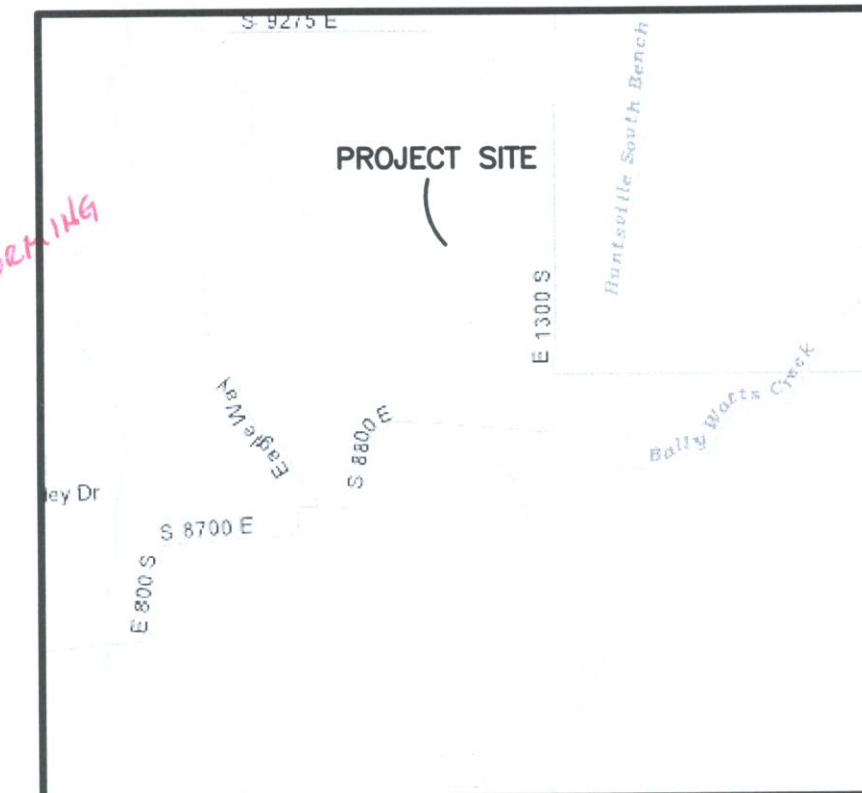
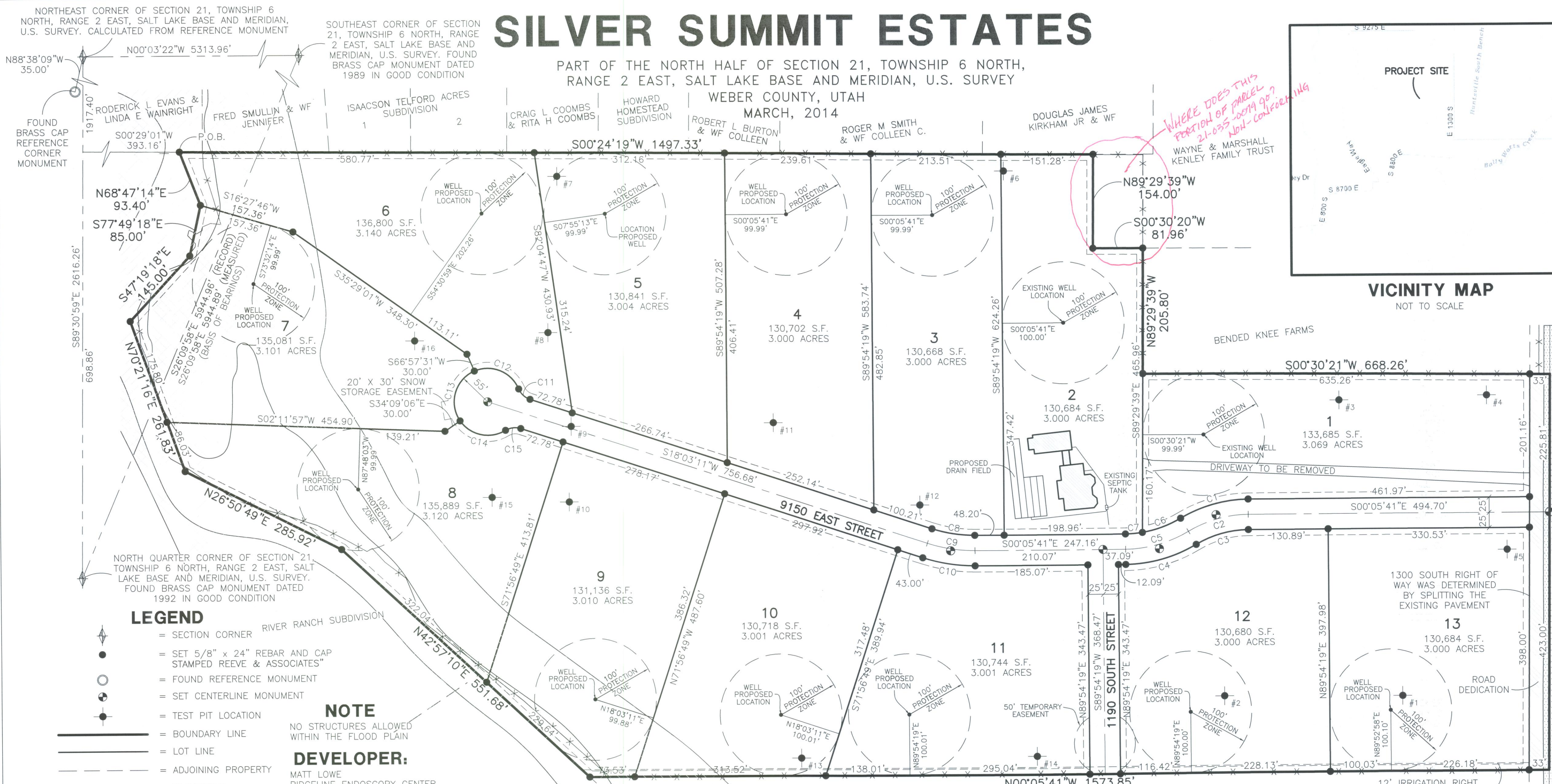

VICINITY MAP
NOT TO SCALE

- LEGEND**
- SECTION CORNER
 - SET 5/8" x 24" REBAR AND CAP STAMPED REVEE & ASSOCIATES
 - FOUND REFERENCE MONUMENT
 - SET CENTERLINE MONUMENT
 - TEST PIT LOCATION
 - BOUNDARY LINE
 - LOT LINE
 - ADJOINING PROPERTY
 - EASEMENTS
 - SECTION TIE LINE
 - ROAD CENTERLINE
 - EXISTING FENCE
 - EXISTING PAVEMENT
 - EXISTING FEMA FLOOD PLAIN (PANEL #49057C0500E)
 - PROPOSED FEMA FLOOD PLAIN

NOTE
NO STRUCTURES ALLOWED WITHIN THE FLOOD PLAIN

DEVELOPER:
MATT LOWE
RIDGELINE ENDOSCOPY CENTER
6028 S RIDGELINE DR, SUITE 203
SOUTH OGDEN, UT 84405
801-648-8829

BOUNDARY DESCRIPTION
PART OF THE NORTH HALF OF SECTION 21, TOWNSHIP 6 NORTH, RANGE 2 EAST, SALT LAKE BASE AND MERIDIAN, U.S. SURVEY. DESCRIBED AS FOLLOWS:
BEGINNING AT A POINT, SAID POINT BEING N00°03'22"W 5313.96 FEET AND N89°30'59"W 1917.40 FEET AND S00°29'01"W 393.16 FEET FROM THE SOUTHEAST CORNER OF SAID SECTION 21; THENCE S00°24'19"W 1497.33 FEET ALONG A FENCE; THENCE N89°29'39"W 154.00 FEET; THENCE S00°30'21"W 81.96 FEET; THENCE N89°29'39"W 205.80 FEET ALONG A FENCE; THENCE S00°30'21"W 668.26 FEET TO THE CENTERLINE OF 1300 SOUTH STREET; THENCE N89°28'21"W ALONG SAID CENTERLINE, 648.81 FEET; THENCE N00°05'41"W 1573.85 FEET ALONG A FENCE; THENCE N26°50'49"E 285.92 FEET; THENCE S77°49'18"E 85.00 FEET; THENCE N70°21'16"E 261.83 FEET; THENCE S47°19'18"E 145.00 FEET; THENCE S77°49'18"E 85.00 FEET; THENCE N68°47'14"E 93.40 FEET TO THE POINT OF BEGINNING.
CONTAINING 42.507 ACRES

SITE SOIL INFORMATION

EXPLORATION PIT #1 (UTM ZONE 12 NAD 83 (12T) 438748 E 4566002 N)
0-18" SANDY LOAM, GRANULAR STRUCTURE, 10% GRAVEL (HIGH ORGANICS)
18-29" GRAVELLY SANDY LOAM, GRANULAR STRUCTURE, 30% GRAVEL
29-78" GRAVELLY LOAMY SAND, SINGLE GRAINED STRUCTURE, 60% GRAVEL

EXPLORATION PIT #2 (UTM ZONE 12 NAD 83 (12T) 438749 E 4566091 N)
0-18" SANDY LOAM, GRANULAR STRUCTURE, 5-10% GRAVEL (HIGH ORGANICS)
11-23" SANDY LOAM, MASSIVE STRUCTURE, 5-10% GRAVEL
23-72" GRAVELLY LOAMY SAND, SINGLE GRAINED STRUCTURE, 60-70% GRAVEL

EXPLORATION PIT #3 (UTM ZONE 12 NAD 83 (12T) 438896 E 4566032 N)
0-18" SANDY LOAM, GRANULAR STRUCTURE, 5-10% GRAVEL
18-78" INTERBEDDED SANDY LOAM, MASSIVE STRUCTURE, GRAVELLY LOAMY SAND, SINGLE GRAINED, 60-70% GRAVEL

EXPLORATION PIT #4 (41.24272 N 111.72921 W, DATUM NAD 83)
0-32" GRAVELLY SANDY LOAM, MASSIVE STRUCTURE, 15% GRAVEL, ORGANICS
32-93" INTERBEDDED LOAMY SAND & GRAVELLY LOAMY SAND, SINGLE GRAIN STRUCTURE, 70% GRAVEL

EXPLORATION PIT #5 (41.24263 N 111.73013 W, DATUM NAD 83)
0-27" GRAVELLY SANDY LOAM, MASSIVE 70-80% GRAVEL, ORGANICS
27-101" INTERBEDDED LOAMY SAND & GRAVELLY LOAM SAND, SINGLE GRAIN STRUCTURE, 70% GRAVEL

EXPLORATION PIT #6 (41.24489 N 111.72786 W, DATUM NAD 83)
0-16" SANDY LOAM, MASSIVE STRUCTURE, 5% GRAVEL
16-90" GRAVELLY LOAMY SAND, SINGLE GRAIN STRUCTURE, 70% GRAVEL

EXPLORATION PIT #7 (41.24690 N 111.72789 W, DATUM NAD 83)
0-18" SANDY LOAM, MASSIVE STRUCTURE
18-30" GRAVELLY SANDY LOAM, MASSIVE STRUCTURE, 60% GRAVEL
30-85" GRAVELLY LOAMY SAND, SINGLE GRAIN STRUCTURE, 70% GRAVEL

EXPLORATION PIT #8 (41.24689 N 111.72882 W, DATUM NAD 83)
0-18" SANDY LOAM, MASSIVE STRUCTURE, 5% GRAVEL
18-84" GRAVELLY LOAMY SAND, SINGLE GRAIN STRUCTURE, 70-80% GRAVEL

EXPLORATION PIT #9 (41.24684 N 111.72938 W, DATUM NAD 83)
0-28" SANDY LOAM, MASSIVE STRUCTURE, 5% GRAVEL
28-88" GRAVELLY LOAMY SAND, SINGLE GRAIN STRUCTURE, 70-80% GRAVEL

EXPLORATION PIT #10 (41.24685 N 111.72983 W, DATUM NAD 83)
0-22" SANDY LOAM, MASSIVE STRUCTURE, 5% GRAVEL
28-88" INTERBEDDED LOAMY SAND & GRAVELLY LOAMY SAND, 70-80% GRAVEL

EXPLORATION PIT #11 (41.24593 N 111.72936 W, DATUM NAD 83)
0-24" SANDY LOAM, MASSIVE STRUCTURE, 10% GRAVEL
24-80" INTERBEDDED LOAMY SAND & GRAVELLY LOAMY SAND, 70-80% GRAVEL

EXPLORATION PIT #12 (41.24532 N 111.73011 W, DATUM NAD 83)
0-26" SANDY LOAM, MASSIVE STRUCTURE
26-84" GRAVELLY LOAMY SAND, SINGLE GRAIN STRUCTURE, 70% GRAVEL

EXPLORATION PIT #13 (41.24581 N 111.73136 W, DATUM NAD 83)
0-34" SANDY LOAM, MASSIVE STRUCTURE
34-96" GRAVELLY LOAMY SAND, SINGLE GRAIN STRUCTURE, 70% GRAVEL

EXPLORATION PIT #14 (41.24475 N 111.73135 W, DATUM NAD 83)
0-30" SANDY LOAM, MASSIVE STRUCTURE
30-45" LOAMY SAND, MASSIVE STRUCTURE
45-100" GRAVELLY LOAMY SAND, SINGLE GRAIN, 70% GRAVEL

EXPLORATION PIT #15 (41.14786 N 111.43792 W, DATUM NAD 83)
0-22" SANDY LOAM, MASSIVE STRUCTURE, 5% GRAVEL
28-88" INTERBEDDED LOAMY SAND & GRAVELLY LOAMY SAND, 70-80% GRAVEL

EXPLORATION PIT #16 (41.14830 N 111.43724 W, DATUM NAD 83)
0-22" SANDY LOAM, MASSIVE STRUCTURE, 5% GRAVEL
28-88" INTERBEDDED LOAMY SAND & GRAVELLY LOAMY SAND, 70-80% GRAVEL

CURVE TABLE

#	RADIUS	ARC LENGTH	CHD LENGTH	TANGENT	CHD BEARING	DELTA
C1	220.00'	116.19'	114.85'	59.49'	N15°13'30"W	30°15'38"
C2	195.00'	102.99'	101.80'	52.73'	N15°13'30"W	30°15'38"
C3	170.00'	89.78'	88.74'	45.97'	N15°13'30"W	30°15'38"
C4	230.00'	121.47'	120.07'	62.19'	S15°13'30"E	30°15'38"
C5	205.00'	108.27'	107.02'	55.43'	S15°13'30"E	30°15'38"
C6	180.00'	67.18'	66.79'	33.99'	S19°39'47"E	21°23'05"
C7	180.00'	27.88'	27.86'	13.97'	S04°31'58"E	8°52'33"
C8	225.00'	71.27'	70.97'	35.93'	S08°58'45"W	18°08'53"
C9	250.00'	79.19'	78.86'	39.93'	S08°58'45"W	18°08'53"
C10	275.00'	87.10'	86.74'	43.92'	S08°58'45"W	18°08'53"
C11	30.00'	26.01'	25.21'	13.89'	S42°53'35"W	49°40'47"
C12	55.00'	87.14'	78.31'	55.75'	N22°20'45"E	90°46'28"
C13	55.00'	97.06'	84.95'	66.85'	N73°35'48"W	101°06'37"
C14	55.00'	83.97'	76.05'	52.63'	S12°06'39"W	87°28'30"
C15	30.00'	26.01'	25.21'	13.89'	N06°47'12"W	49°40'47"

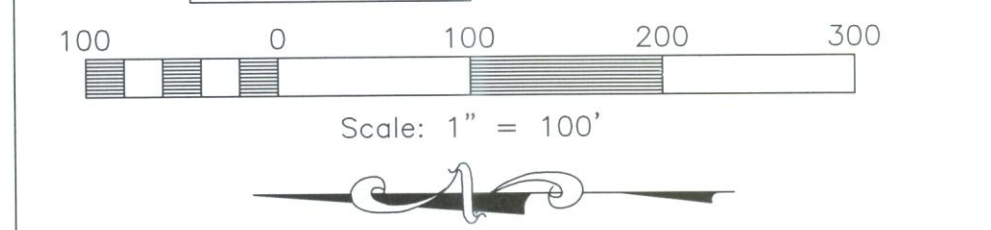

NARRATIVE
THE PURPOSE OF THIS PLAT IS TO DIVIDE THE BELOW DESCRIBED PROPERTY INTO LOTS AND STREETS AS SHOWN. ALL BOUNDARY AND REAR LOT CORNERS WERE SET WITH A 5/8" x 24" REBAR AND PLASTIC CAP STAMPED 'REEVE & ASSOCIATES'. ALL FRONT LOT CORNERS WERE SET WITH A LEAD PLUG IN THE TOP BACK OF CURB AT THE EXTENSION OF THE SIDE LOT LINES.

WEBER COUNTY PLANNING COMMISSION APPROVAL
THIS IS TO CERTIFY THAT THIS SUBDIVISION PLAT WAS DULY APPROVED BY THE WEBER COUNTY PLANNING COMMISSION.
SIGNED THIS ____ DAY OF _____, 20____.

CHAIRMAN, WEBER COUNTY PLANNING COMMISSION

WEBER COUNTY ENGINEER
I HEREBY CERTIFY THAT THE REQUIRED PUBLIC IMPROVEMENT STANDARDS AND DRAWINGS FOR THIS SUBDIVISION CONFORM WITH THE COUNTY STANDARDS AND THE AMOUNT OF THE FINANCIAL GUARANTEE IS SUFFICIENT FOR THE INSTALLATION OF THESE IMPROVEMENTS.

WEBER COUNTY ENGINEER

WEBER COUNTY COMMISSION ACCEPTANCE
THIS IS TO CERTIFY THAT THIS SUBDIVISION PLAT, THE DEDICATION OF STREETS AND OTHER PUBLIC WORKS AND FINANCIAL GUARANTEE OF PUBLIC IMPROVEMENTS ASSOCIATED WITH THIS SUBDIVISION, THEREON ARE HEREBY APPROVED AND ACCEPTED BY THE COMMISSIONERS OF WEBER COUNTY, UTAH.
SIGNED THIS ____ DAY OF _____, 20____.

CHAIRMAN, WEBER COUNTY COMMISSION

ATTEST

WEBER COUNTY SURVEYOR
I HEREBY CERTIFY THAT THE WEBER COUNTY SURVEYOR'S OFFICE HAS REVIEWED THIS PLAT FOR MATHEMATICAL CORRECTNESS, SECTION CORNER DATA, AND FOR HARMONY WITH LINES AND MONUMENTS ON RECORD IN COUNTY OFFICES. THE APPROVAL OF THIS PLAT BY THE WEBER COUNTY SURVEYOR DOES NOT RELIEVE THE LICENSED LAND SURVEYOR WHO EXECUTED THIS PLAT FROM THE RESPONSIBILITIES AND/OR LIABILITIES ASSOCIATED THEREWITH.
SIGNED THIS ____ DAY OF _____, 20____.

WEBER COUNTY SURVEYOR

WEBER COUNTY ATTORNEY
I HAVE EXAMINED THE FINANCIAL GUARANTEE AND OTHER DOCUMENTS ASSOCIATED WITH THIS SUBDIVISION PLAT, AND IN MY OPINION THEY CONFORM WITH THE COUNTY ORDINANCE APPLICABLE THERETO AND NOW IN FORCE AND EFFECT.
SIGNED THIS ____ DAY OF _____, 20____.

WEBER COUNTY ATTORNEY

WEBER-MORGAN HEALTH DEPARTMENT
I HEREBY CERTIFY THAT THE SOILS, PERCOLATION RATES, AND SITE CONDITIONS FOR THIS SUBDIVISION HAVE BEEN INVESTIGATED BY THIS OFFICE AND ARE APPROVED FOR ON-SITE WASTEWATER DISPOSAL SYSTEMS.
SIGNED THIS ____ DAY OF _____, 20____.

WEBER-MORGAN HEALTH DEPARTMENT

Weber County Recorder
Entry No. _____ Fee Paid _____
And Recorded, _____
At _____ in Book _____
Of The Official Records, Page _____
Recorded For: _____
Weber County Recorder _____ Deputy.

SURVEYOR'S CERTIFICATE

I, ROBERT D. KUNZ, DO HEREBY CERTIFY THAT I AM A PROFESSIONAL LAND SURVEYOR IN THE STATE OF UTAH IN ACCORDANCE WITH TITLE 58, CHAPTER 22, PROFESSIONAL ENGINEERS AND LAND SURVEYORS ACT; AND THAT I HAVE COMPLETED A SURVEY OF THE PROPERTY DESCRIBED ON THIS PLAT IN ACCORDANCE WITH SECTION 17-23-17 AND HAVE VERIFIED ALL MEASUREMENTS, AND HAVE PLACED MONUMENTS AS REPRESENTED ON THIS PLAT, AND THAT THIS PLAT OF SILVER SUMMIT ESTATES IN WEBER COUNTY, UTAH, HAS BEEN DRAWN CORRECTLY TO THE DESIGNATED SCALE AND IS A TRUE AND CORRECT REPRESENTATION OF THE HEREIN DESCRIBED LANDS INCLUDED IN SAID SUBDIVISION, BASED UPON DATA COMPILED FROM RECORDS IN THE WEBER COUNTY RECORDER'S OFFICE AND FROM SAID SURVEY MADE BY ME ON THE GROUND. I FURTHER CERTIFY THAT THE REQUIREMENTS OF ALL APPLICABLE STATUTES AND ORDINANCES OF WEBER COUNTY CONCERNING ZONING REQUIREMENTS REGARDING LOT MEASUREMENTS HAVE BEEN COMPLIED WITH.

SIGNED THIS ____ DAY OF _____, 20____.

150228-2201
UTAH LICENSE NUMBER ROBERT D. KUNZ

OWNERS DEDICATION AND CERTIFICATION

WE THE UNDERSIGNED OWNERS OF THE HEREIN DESCRIBED TRACT OF LAND, DO HEREBY SET APART AND SUBDIVIDE THE SAME INTO LOTS AND STREETS AS SHOWN ON THE PLAT AND NAME SAID TRACT SILVER SUMMIT ESTATES, AND DO HEREBY DEDICATE TO PUBLIC USE ALL THOSE PARTS OR PORTIONS OF SAID TRACT OF LAND DESIGNATED AS STREETS, THE SAME TO BE USED AS PUBLIC THOROUGHFARES AND ALSO TO GRANT AND DEDICATE A PERPETUAL RIGHT AND EASEMENT OVER, UPON AND UNDER THE LANDS DESIGNATED HEREON AS PUBLIC UTILITY, STORM WATER DETENTION PONDS DRAINAGE EASEMENTS AND CANAL MAINTENANCE EASEMENT, THE SAME TO BE USED FOR THE INSTALLATION MAINTENANCE AND OPERATION OF PUBLIC UTILITY SERVICE LINE, STORM DRAINAGE FACILITIES, IRRIGATION CANALS OR FOR THE PERPETUAL PRESERVATION OF WATER CHANNELS IN THEIR NATURAL STATE WHICHEVER IS APPLICABLE AS MAY BE AUTHORIZED BY THE GOVERNING AUTHORITY, WITH NO BUILDINGS OR STRUCTURES BEING ERRECTED WITHIN SUCH EASEMENTS AND ALSO TO GRANT AND DEDICATE PARCEL A TO WEBER COUNTY AS FUTURE RIGHT OF WAY AND HEREBY GRANT A TEMPORARY TURN AROUND EASEMENT AS SHOWN HEREON TO BE USED BY THE PUBLIC UNTIL SUCH TIME THAT THE ROAD IS EXTENDED, THE TEMPORARY TURN AROUND EASEMENT SHALL BE REVOKED AND NULLIFIED AT THE EVENT OF THE EXTENSION OF THE ROAD WITHOUT FURTHER WRITTEN DOCUMENT AND THE ENCUMBERED LAND WITHIN THE AFFECTED LOTS SHALL BE RELEASED FOR THE FULL AND EXCLUSIVE USE AND BENEFIT OF THE LOT OWNERS.

SIGNED THIS ____ DAY OF _____, 20____.

MATT LOWE

ACKNOWLEDGMENT

STATE OF UTAH) ss.
COUNTY OF _____)

ON THE ____ DAY OF _____, 20____, PERSONALLY APPEARED BEFORE ME, THE UNDERSIGNED NOTARY PUBLIC, _____ (AND) _____ SIGNER(S) OF THE ABOVE OWNER'S DEDICATION AND CERTIFICATION, WHO BEING BY ME DULY SWORN, DID ACKNOWLEDGE TO ME _____ SIGNED IT FREELY, VOLUNTARILY, AND FOR THE PURPOSES THEREIN MENTIONED.

COMMISSION EXPIRES _____ NOTARY PUBLIC

ACKNOWLEDGMENT

STATE OF UTAH) ss.
COUNTY OF _____)

ON THE ____ DAY OF _____, 20____, PERSONALLY APPEARED BEFORE ME, THE UNDERSIGNED NOTARY PUBLIC, _____ (AND) _____ BEING BY ME DULY SWORN, ACKNOWLEDGED TO ME THEY ARE _____ OF SAID CORPORATION AND THAT THEY SIGNED THE ABOVE OWNER'S DEDICATION AND CERTIFICATION FREELY, VOLUNTARILY, AND IN BEHALF OF SAID CORPORATION FOR THE PURPOSES THEREIN MENTIONED.

COMMISSION EXPIRES _____ NOTARY PUBLIC

Project Info.
Surveyor: R. KUNZ
Designer: N. ANDERSON
Begin Date: 02-11-14
Name: SILVER SUMMIT ESTATES
Number: 4825-08
Revision: _____
Scale: 1"=100'
Checked: _____

920 CHAMBERS STREET, SUITE 14, OGDEN, UTAH 84403
TEL: (801) 621-3100 FAX: (801) 621-2666 www.reeve-associ.com