

# PATIO SPRINGS Lot 99

## Site Plan & Storm Water Pollution Prevention Plan Exhibit

EDEN CITY, WEBER COUNTY, UTAH  
OCTOBER, 2013



Vicinity Map  
NOT TO SCALE

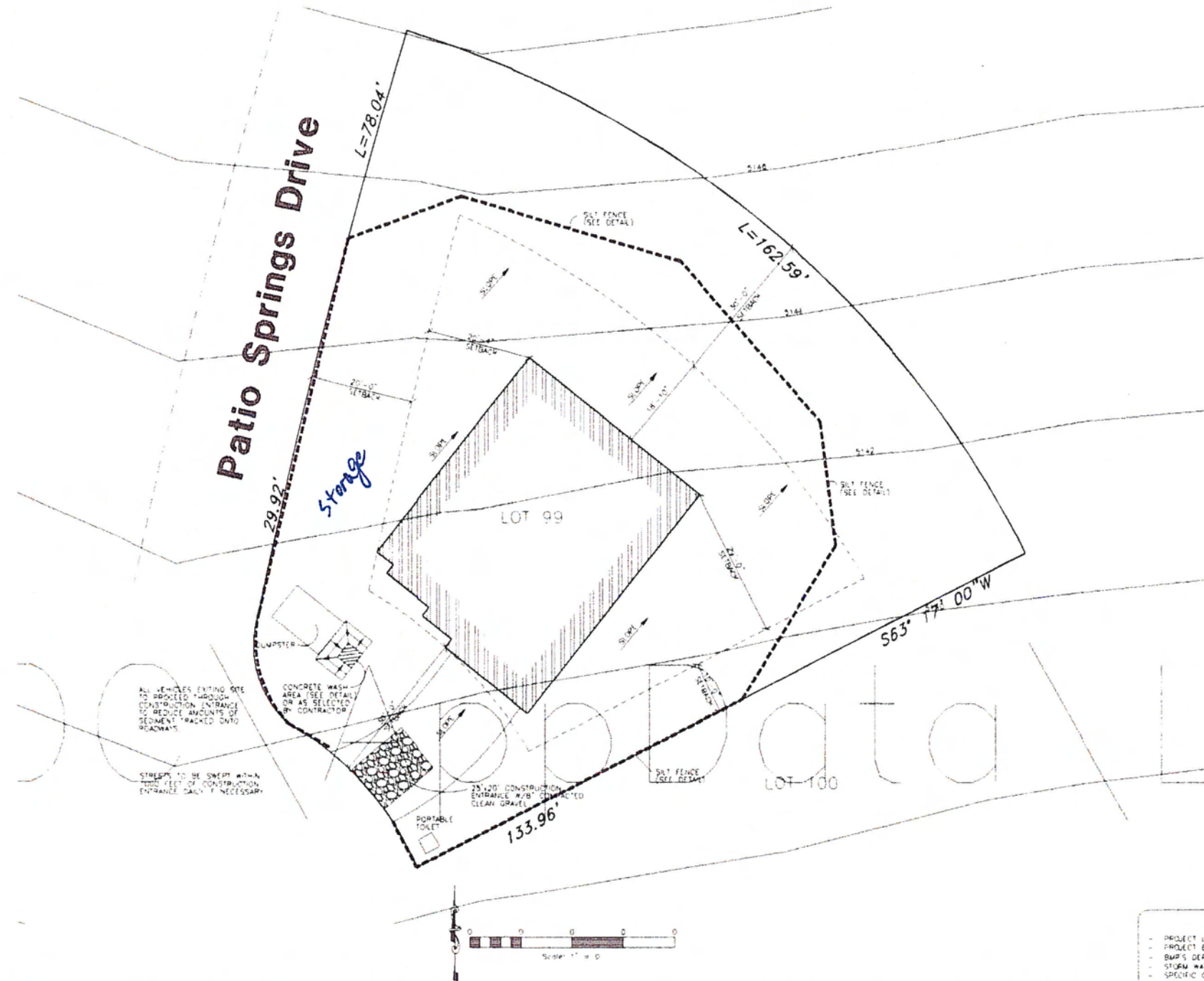

ALL VEHICLES EXITING SITE TO PROCEED THROUGH CONSTRUCTION ENTRANCE TO REDUCE AMOUNTS OF SEDIMENT TRACKED ONTO ROADWAYS.

STREETS TO BE SWEEP WITHIN 1000 FEET OF CONSTRUCTION ENTRANCE DAILY IF NECESSARY.

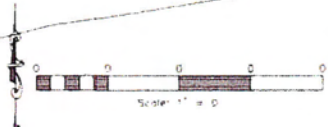

### Construction Activity Schedule

- PROJECT LOCATION: EDEN CITY, WEBER COUNTY, UTAH
- PROJECT BEGINNING DATE: NOVEMBER 2013
- BMP'S DEPLOYMENT DATE: NOVEMBER 2013
- STORM WATER MANAGEMENT CONTACT / INSPECTOR: BRAN JONES (801) 341-1300
- SPECIFIC CONSTRUCTION SCHEDULE INCLUDING BMP CONSTRUCTION SCHEDULE TO BE INCLUDED WITH SWPPP BY OWNER/DEVELOPER

**Reeve & Associates, Inc.**  
1300 W. 1100 S. SUITE 201, EDEN CITY, UTAH 84003  
PHONE: (801) 341-1300 FAX: (801) 341-1300  
WWW.REEVE-ASSOCIATES.COM



DATE	DESCRIPTION

**Patio Springs Lot 99**  
EDEN CITY, WEBER COUNTY, UTAH  
**Site Plan & Storm Water Pollution Prevention Plan Exhibit**



<b>Project Info.</b>	
Engineer:	Brian Jones
Designer:	S. TAGGART
Proj. Date:	OCTOBER 2013
Name:	PATIO SPRINGS LOT 99
Number:	0000-02
Sheet	<b>2</b>
<b>1</b>	Sheets

THESE PLANS AND SPECIFICATIONS ARE THE PROPERTY OF REEVE & ASSOCIATES, INC., 920 CHAMBERS STREET #14, OGDEN, UTAH 84403, AND SHALL NOT BE PHOTOCOPIED, RE-DRAWN, OR USED ON ANY PROJECT OTHER THAN THE PROJECT SPECIFICALLY DESIGNED FOR, WITHOUT THEIR WRITTEN PERMISSION. THE OWNERS AND ENGINEERS OF REEVE & ASSOCIATES, INC. DISCLAIM ANY LIABILITY FOR ANY CHANGES OR MODIFICATIONS MADE TO THESE PLANS OR THE DESIGN THEREIN WITHOUT THEIR CONSENT.

map1 pl