

Celeste Hadley Ashment Subdivision

WEBER COUNTY, UTAH
A PART OF THE SOUTHWEST QUARTER OF SECTION 16, AND
NORTHWEST QUARTER OF SECTION 21,
TOWNSHIP 6 NORTH, RANGE 2 WEST, SALT LAKE BASE & MERIDIAN
SEPTEMBER 2022

SURVEYOR'S CERTIFICATE

I, MATT PRETL, DO HEREBY CERTIFY THAT I AM A REGISTERED PROFESSIONAL LAND SURVEYOR IN THE STATE OF UTAH IN ACCORDANCE WITH TITLE 58, CHAPTER 22, PROFESSIONAL ENGINEERS AND PROFESSIONAL LAND SURVEYORS ACT; AND I HAVE COMPLETED A SURVEY OF THE PROPERTY DESCRIBED ON THIS PLAT IN ACCORDANCE WITH SECTION 17-23-17 AND HAVE VERIFIED ALL MEASUREMENTS AND HAVE PLACED MONUMENTS AS REPRESENTED ON THIS PLAT, AND HAVE HEREBY SUBDIVIDED SAID TRACT INTO TWO (2) LOTS, KNOWN HEREAFTER AS CELESTE HADLEY ASHMENT SUBDIVISION IN WEBER COUNTY, UTAH, AND HAS BEEN CORRECTLY DRAWN TO THE DESIGNATED SCALE AND IS TRUE AND CORRECT REPRESENTATION OF THE HEREIN DESCRIBED LANDS INCLUDED IN SAID SUBDIVISION, BASED UPON DATA COMPILED FROM RECORDS IN THE WEBER COUNTY RECORDER'S OFFICE AND FROM SAID SURVEY MADE BY ME OR UNDER MY SUPERVISION ON THE GROUND, I FURTHER HEREBY CERTIFY THAT THE REQUIREMENTS OF ALL APPLICABLE STATUTES AND ORDINANCES OF WEBER COUNTY CONCERNING ZONING REQUIREMENTS REGARDING LOT MEASUREMENTS HAVE BEEN COMPLIED WITH.

SIGNED THIS _____ DAY OF _____, 2023.

MATT PRETL P.L.S.
UTAH LAND SURVEYOR LICENSE NO. 10437995

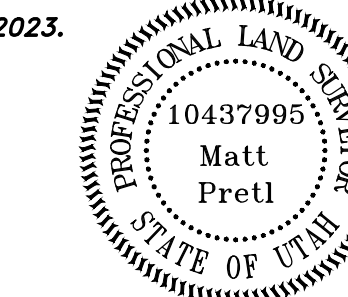

BOUNDARY DESCRIPTION

A PART OF THE SOUTHWEST QUARTER OF SECTION 16, AND THE NORTHWEST QUARTER OF SECTION 21, TOWNSHIP 6 NORTH, RANGE 2 WEST OF THE SALT LAKE BASE AND MERIDIAN.

BEGINNING AT THE NORTHEAST CORNER OF THE CPB LDS PROPERTY, TAX ID. NO. 15-046-0049, ALSO BEING A POINT ON THE SOUTH RIGHT-OF-WAY LINE OF 900 SOUTH STREET LOCATED 1808.22 FEET NORTH 81°18'57" EAST FROM THE SOUTHWEST CORNER OF SAID SECTION 16;

RUNNING THENCE NORTH 88°16'21" EAST 516.44 FEET ALONG SAID SOUTH RIGHT-OF-WAY LINE TO THE NORTHWEST CORNER OF JEANAS DREAM SUBDIVISION, ENTRY NO. 3244263; THENCE SOUTH 0°46'14" WEST 664.08 FEET ALONG THE WEST LINE OF SAID JEANAS DREAM SUBDIVISION TO THE NORTH LINE OF THE BRENT AND RENEE WAGSTAFF FAMILY TRUST PROPERTY, TAX ID. NO. 15-059-0006; THENCE NORTH 89°15'33" WEST 313.06 FEET ALONG SAID NORTH LINE TO THE NORTHEAST CORNER OF THE EVAN K. AND MICHELLE F. PARSLAW PROPERTY, TAX ID. NO. 15-059-0002; THENCE SOUTH 71°44'27" WEST 230.83 FEET ALONG THE NORTH LINE OF SAID EVAN K. AND MICHELLE F. PARSLAW PROPERTY TO THE SOUTHEAST CORNER OF THE CO-OPERATIVE SECURITY CORP PROPERTY, TAX ID. NO. 15-059-0001; THENCE NORTH 01°59'42" EAST 717.16 FEET ALONG THE EAST LINE OF SAID CO-OPERATIVE SECURITY CORP PROPERTY AND CONTINUING ALONG THE EAST LINE OF SAID CPB LDS PROPERTY TO THE POINT OF BEGINNING, CONTAINING 8.022 ACRES.

OWNER'S DEDICATION AND CERTIFICATION

WE THE UNDERSIGNED OWNERS OF THE HEREIN DESCRIBED TRACT OF LAND, DO HEREBY SET APART AND SUBDIVIDE THE SAME INTO LOTS AND STREETS AS SHOWN HERON AND NAME SAID TRACT CELESTE HADLEY ASHMENT SUBDIVISION, AND DO HEREBY DEDICATE TO PUBLIC USE ALL THOSE PARTS OR PORTIONS OF SAID TRACT OF LAND DESIGNATED AS STREETS, THE SAME TO BE USED AS PUBLIC THOROUGHFARES, AND ALSO GRANT AND DEDICATE A PERPETUAL RIGHT AND EASEMENT OVER, UPON AND UNDER THE LANDS DESIGNATED HEREOF AS PUBLIC UTILITY, STORM WATER DETENTION PONDS DRAINAGE EASEMENTS AND CANAL MAINTENANCE EASEMENT, THE SAME TO BE USED FOR THE INSTALLATION MAINTENANCE AND OPERATION OF PUBLIC UTILITY SERVICE LINE, STORM DRAINAGE FACILITIES, IRRIGATION CANALS OR FOR THE PERPETUAL PRESERVATION OF WATER CHANNELS IN THEIR NATURAL STATE WHICHEVER IS APPLICABLE AS MAY BE AUTHORIZED BY THE GOVERNING AUTHORITY, WITH NO BUILDINGS OR STRUCTURES BEING ERRECTED WITHIN SUCH EASEMENTS.

SIGNED THIS _____ DAY OF _____, 2023.

SHAUNA H. SMITH TRUSTEE OF THE SHAUNA H. SMITH TRUST

TRUST ACKNOWLEDGMENT

STATE OF UTAH)
) §
COUNTY OF WEBER)

ON THIS _____ DAY OF _____, 2023, SHAUNA H. SMITH TRUSTEE FOR THE SHAUNA H. SMITH TRUST, PERSONALLY APPEARED BEFORE ME, THE UNDERSIGNED NOTARY PUBLIC IN AND FOR SAID COUNTY OF WEBER, IN THE STATE OF UTAH, THE SIGNER OF THE ATTACHED OWNERS DEDICATION, ONE IN NUMBER, WHO DULY ACKNOWLEDGED TO ME THEY SIGNED IT FREELY AND VOLUNTARILY AND FOR THE PURPOSE THEREIN MENTIONED ON BEHALF OF SAID TRUST.

NOTARY PUBLIC

NARRATIVE

THE PURPOSE OF THIS SURVEY WAS TO ESTABLISH AND SET THE PROPERTY CORNERS OF THE TWO LOT SUBDIVISION AS SHOWN AND DESCRIBED HEREON. THIS SURVEY WAS ORDERED BY CELESTE ASHMENT. THE CONTROL USED TO ESTABLISH THE PROPERTY CORNERS WAS THE HAI RECORD OF SURVEY NO. 6836, AND JEANAS DREAM SUBDIVISION, ENTRY NO. 3244263, RECORDED IN THE WEBER COUNTY RECORDERS OFFICE AND THE EXISTING WEBER COUNTY SURVEYOR MONUMENTATION SURROUNDING SECTIONS 16 AND 21, TOWNSHIP 6 NORTH, RANGE 2 WEST, S.L.B.&M.

THE BASIS OF BEARING IS THE SOUTH LINE OF THE SOUTHWEST QUARTER OF SAID SECTION 16 WHICH BEARS NORTH 89°15'33" WEST, UTAH NORTH, STATE PLANE, CALCULATED N.A.D.83 BEARING.

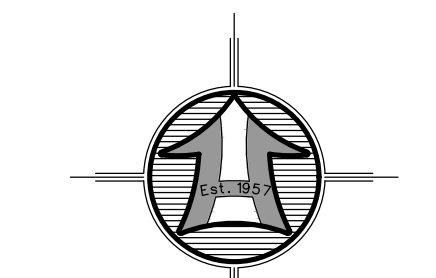

Scale: 1" = 50'
0 50 100
Scale in Feet
(Data in Parentheses is Record)

LEGEND

- Subject Property Line
- - - Interior Lot Lines
- - - Adjoining Property Line
- - - Previous Property Line
- - - Centerline
- - - Public Utility Easement (P.U.E.)
- - - Existing Sewer Line
- - - Proposed Sewer Line
- - - Existing Water Line
- - - Proposed Water Line
- - - Existing 5.0' Contour
- - - Existing 1.0' Contour
- - - Fence Line
- ⊕ Street Monument to be set
- ⊙ Found rebar set by others
- ⊙ Set 5/8"x24" Rebar With Cap
- ⊙ Section Corner

WEBER COUNTY PLANNING COMMISSION APPROVAL

This is to Certify that this Subdivision Plat was Duly Approved by the Weber County Planning Commission.
Signed this _____ Day of _____, 2023.

Chairman, Weber County Planning Commission

NOTE:

- 1 - All public utility easements (P.U.E.) are 10.0 foot wide unless otherwise noted.
- 2 - Rebar and cap found or set on all lot corners.
- 3 - Due to the topography and the location of this subdivision all owners will accept responsibility for any storm water runoff from the road adjacent to this property until curb and gutter is installed.

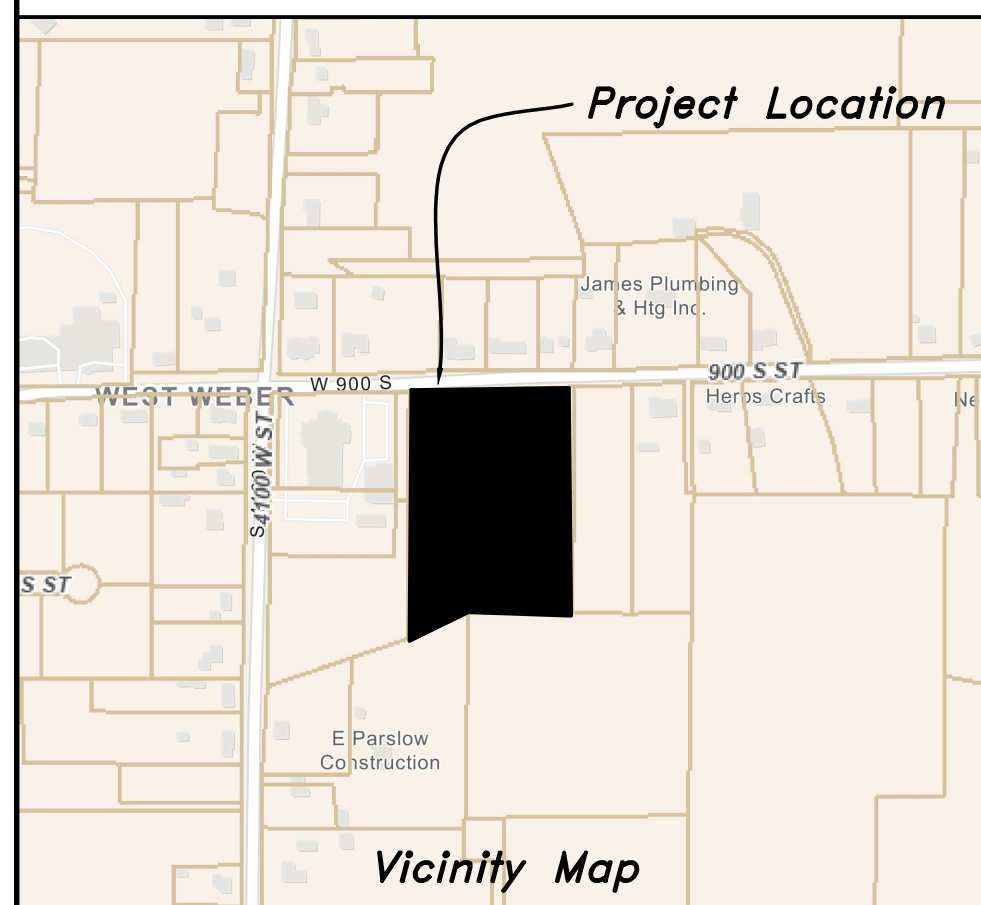

Developer:
CELESTE ASHMENT
2543 NORTH 2625 WEST
FARR WEST, UTAH 84404
(801) 644-9892

HAI HANSEN & ASSOCIATES, INC.
Consulting Engineers and Land Surveyors
538 North Main Street, Brigham, Utah 84302
Visit us at www.haies.net
Brigham City Ogden Logan
(435) 723-3491 (801) 399-4905 (435) 752-8272
Celebrating over 65 Years of Business

WEBER COUNTY COMMISSION ACCEPTANCE

This is to Certify that this Subdivision Plat, the Dedication of Streets and other Public Ways and Financial Guarantee of Public Improvements Associated with this Subdivision, Thereon are Hereby Approved and Accepted by the Commissioners of Weber County Utah
Signed this _____ Day of _____, 2023.

Chairman, Weber County Commission

Affest

WEBER COUNTY SURVEYOR

I Herby Certify that the Weber County Surveyor's Office has Reviewed this Plat and all conditions for approval by this office have been satisfied. The approval of this Plat by the Weber County Surveyor does not relieve the Licensed Land Surveyor who executed this plat from the responsibilities and/or liabilities associated therewith.
Signed this _____ Day of _____, 2023.

Weber County Surveyor

ROS # 6836

WEBER COUNTY ATTORNEY

I Have Examined the Financial Guarantee and Other Documents Associated with this Subdivision Plat, and in my Opinion they Conform with the County Ordinance Applicable Thereto and now in Force and Affect
Signed this _____ Day of _____, 2023.

Weber County Attorney

WEBER COUNTY ENGINEER

I Herby Certify that the Required Public Improvement Standards and Drawings for this Subdivision Conform with the County Standards and the Amount of the Financial Guarantee is Sufficient for the Installation of these Improvements.
Signed this _____ Day of _____, 2023.

Weber County Engineer



WEBER COUNTY RECORDER

ENTRY NO. _____ FEE PAID _____ FILED FOR RECORD AND

RECORDED _____

_____ IN BOOK _____ OF OFFICIAL RECORDS, PAGE _____ RECORDED FOR _____

COUNTY RECORDER

BY: _____ DEPUTY