SKY LODGE- HOTEL

NORTH POWDER RIDGE ROAD, EDEN, UTAH, 84310

DESIGN REVIEW APPLICATION

CONTACT LIST

ARCHITECTURE

GOMEZ VAZQUEZ INTERNATIONAL
IGNACIO ALIAGA, RA
14100 SAN PEDRO AVENUE. SUITE 101
SAN ANTONIO, TEXAS, 78232
(210) 375-9000

CIVIL

TALISMAN CIVIL CONSULTANTS
JEFF PALMER, P.E.
1588 S MAIN ST. STE. 200,
SALT LAKE CITY, UT,84115
801-743-1359

LANDSCAPE

LANGVARDT DESIGN GROUP
ERIC LANGVARDT
SALT LAKE CITY, UT,84101
801-505-8090

MEP

VBFA
JAKE BECK
181 EAST 5600 SOUTH, MURRAY, UT 84107
801-530-3148

DRAWING INDEX

GENERAL INFORMATION

G001	COVER SHEET & DRAWING INDEX
G051	SITE PLAN
G052	AERIAL VIEWS
ET01	FIRE ACCESS AND UTILITY LAYOUT
ES101	ELECTRICAL SITE PLAN
ES102	PHOTOMETRIC OVERALL PLAN
ES103	PHOTOMETRIC EAST PLAN
ES104	PHOTOMETRIC WEST PLAN
LP101	LANDSCAPE & PLANTING PLAN
LP102	LANDSCAPE & PLANTING PLAN
LP103	LANDSCAPE & PLANTING PLAN
A-201	OVERALL SITE ELEVATIONS
A-201-SC-A01	STAND ALONE CABIN ELEVATIONS-TYPE A
A-201-SC-B01	STAND ALONE CABIN ELEVATIONS-TYPE B
A-202	CABINS 3D VIEWS

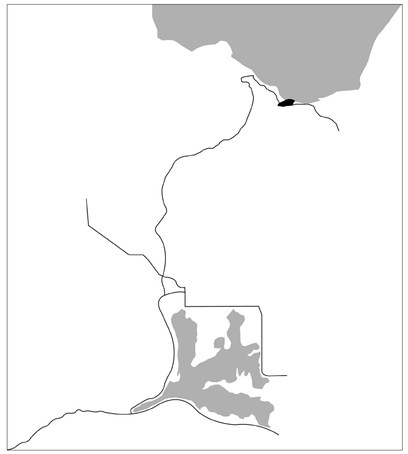

2 LOCATION MAP
SCALE: NOT TO SCALE

1 VICINITY MAP
SCALE: NOT TO SCALE

SET FOR COORDINATION, NOT FOR CONSTRUCTION

GOMEZ VAZQUEZ INTERNATIONAL

ARCHITECTURE | PLANNING | URBAN DESIGN

210-404-9658 www.gvi.archi

ISSUED SETS

Date	Description

REVISIONS

No.	Date	Description

SKY LODGE - HOTEL
NORTH POWDER RIDGE ROAD, EDEN, UTAH, 84310

This drawing was made specifically for this site and client and does not apply to any other projects.
The reproduction or use of this set of drawings for other projects is prohibited. Use of this set of drawings requires appropriate authorization from Gomez Vazquez International.

PROFESSIONAL SEAL

SHEET NAME

COVER SHEET
DESIGN REVIEW
APPLICATION

Draftsman	GVI	Phase	SCHEMATIC DESIGN
GVI Approval	GVI	Project No.	22122
Client Approval		File	.dwg
Date	02/09/2023	Code	G001

SCALE

SHEET NUMBER

G001

NORTH

LOCATION

Copyright GVI 2022

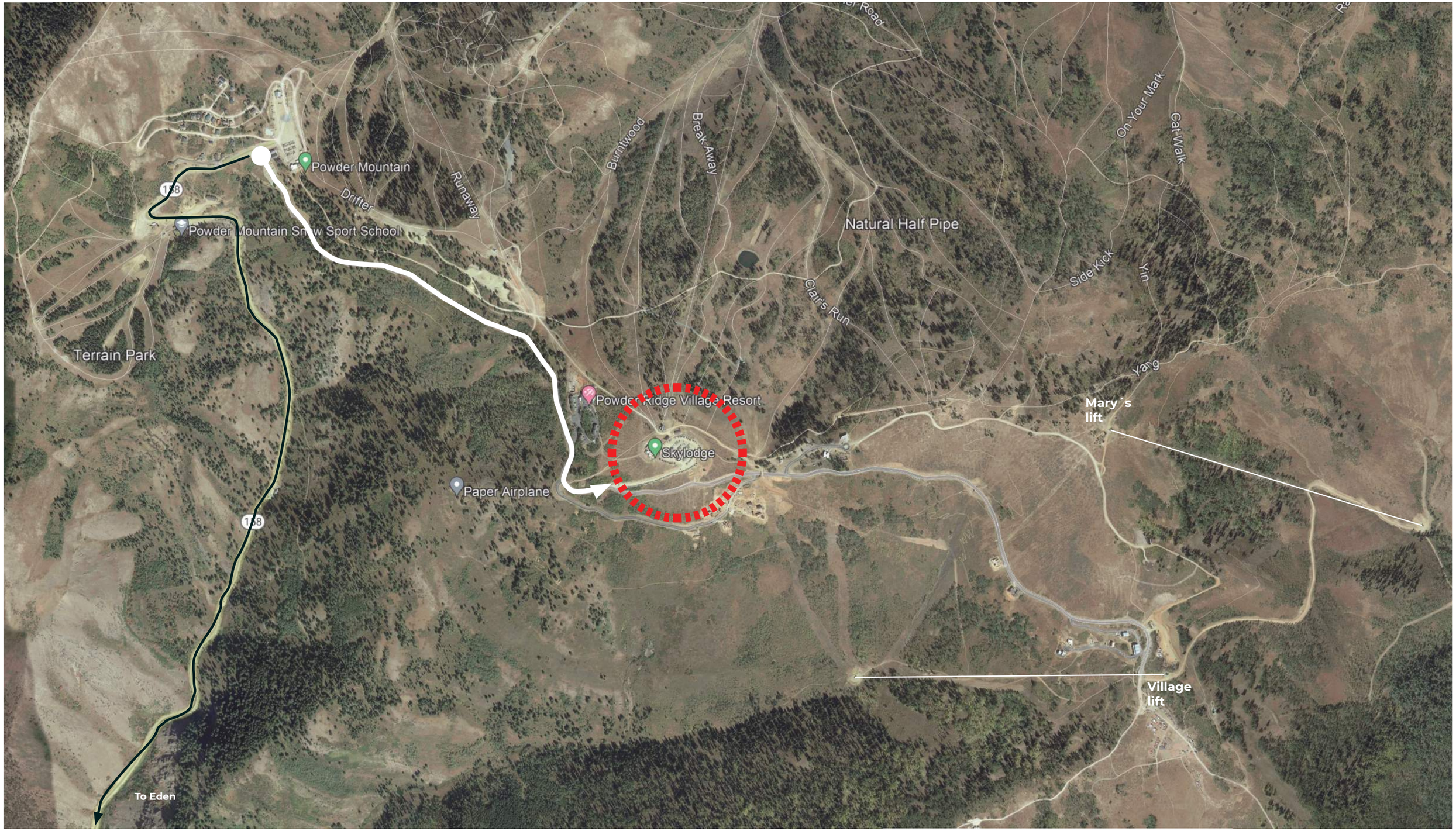

THE SITE

Skylodge