

JANISAN WEST WEBER SUBDIVISION

LOCATED IN THE NORTHEAST CORNER OF SECTION 20
TOWNSHIP 6 NORTH, RANGE 3 WEST
SALT LAKE BASE AND MERIDIAN
WEBER COUNTY, UTAH
FEBRUARY 2023

circled areas do not
match boundary
description

show full width of 900 south

The existing location, widths, and other
dimensions of all existing or platted
fence lines or other lines of occupation
within or immediately adjacent to the
tract to be subdivided. WCO 106-1-5(a)(6)

Show location of PUE's on map

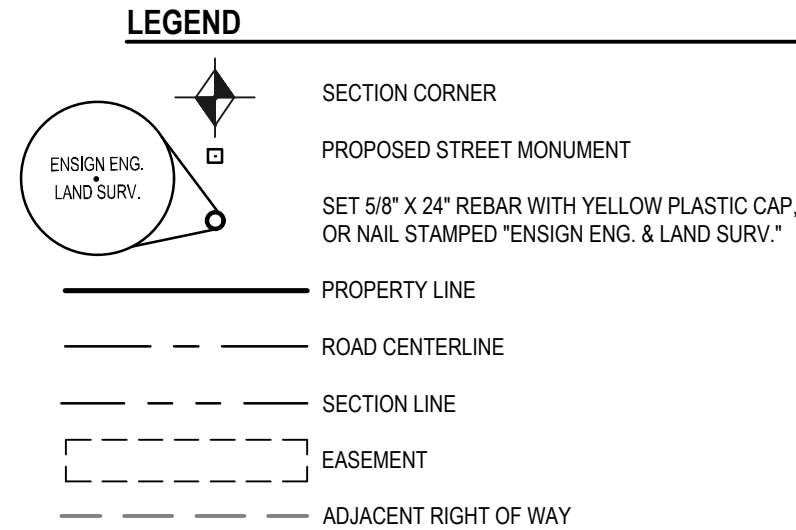
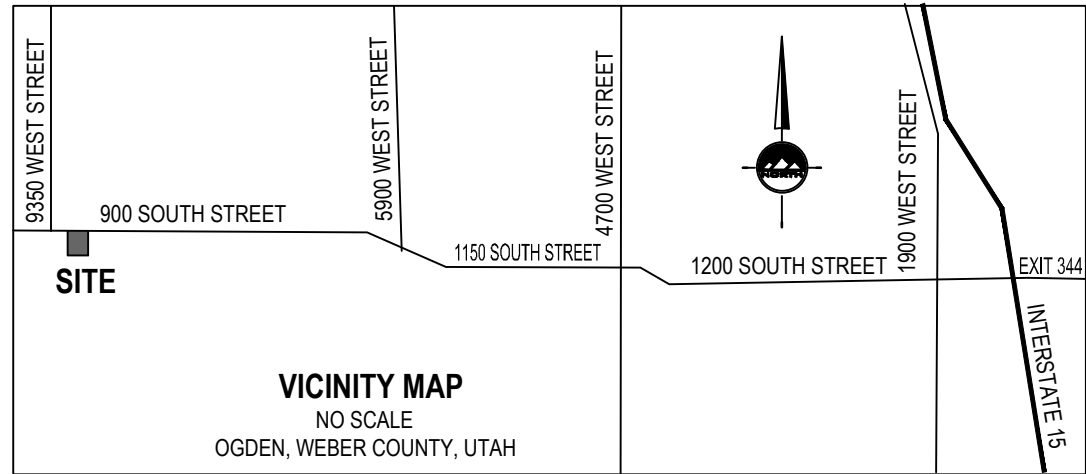

GENERAL NOTES:

- PROPERTY IS ZONED M3.
A. FRONT YARD SETBACK IS 50'
- ALL PUBLIC UTILITY AND DRAINAGE EASEMENTS (PUE) ARE 10' FRONT AND 10' REAR UNLESS OTHERWISE NOTED HEREON.
- UTILITIES SHALL HAVE THE RIGHT TO INSTALL, MAINTAIN, AND OPERATE THEIR EQUIPMENT ABOVE AND BELOW GROUND AND ALL OTHER RELATED FACILITIES WITHIN THE PUBLIC UTILITY EASEMENTS IDENTIFIED ON THIS PLAT MAP AS MAY BE NECESSARY OR DESIRABLE IN PROVIDING UTILITY SERVICES WITHIN AND WITHOUT THE LOTS IDENTIFIED HEREIN, INCLUDING THE RIGHT OF ACCESS TO SUCH FACILITIES AND THE RIGHT TO REQUIRE REMOVAL OF ANY OBSTRUCTIONS INCLUDING STRUCTURES, TREES AND VEGETATION THAT MAY BE PLACED WITHIN THE P.U.E. THE UTILITY MAY REQUIRE THE LOT OWNER TO REMOVE ALL STRUCTURES WITHIN THE P.U.E. AT THE LOT OWNER'S EXPENSE. OR THE UTILITY MAY REMOVE SUCH STRUCTURES AT THE LOT OWNER'S EXPENSE. AT NO TIME MAY ANY PERMANENT STRUCTURES BE PLACED WITHIN THE P.U.E. OR ANY OTHER OBSTRUCTION WHICH INTERFERES WITH THE USE OF THE P.U.E. WITHOUT THE PRIOR WRITTEN APPROVAL OF THE UTILITIES WITH FACILITIES IN THE P.U.E. IN ADDITION, ANY FENCES LOCATED ON LOT 204 THAT BLOCKS THE ACCESS EASEMENT MUST INCLUDE A 12' WIDE ACCESS GATE TO ALLOW FOR EQUIPMENT TO ENTER.
- 5/8" x 24" REBAR AND CAP WILL BE PLACED AT ALL REAR LOT CORNERS AND FRONT CORNERS WILL BE MARKED WITH A NAIL OR RIVET AT THE EXTENSION IN THE CURB.
- PROTECT ALL EXISTING SECTION CORNERS AND STREET MONUMENTS. COORDINATE ALL SURVEY STREET MONUMENT INSTALLATION, GRADE ADJUSTMENT, AND ALL REQUIRED FEES AND PERMITS WITH THE COUNTY SURVEYOR PRIOR TO DISRUPTION OF ANY EXISTING MONUMENTS.
- PLEASE SEE BOUNDARY SURVEY AS RECORDED ON MARCH 14, 2022 AS FILE NO. 7161 FOR EVIDENCE OF OCCUPATION INFORMATION.

The Map shall contain a written
narrative. WCO 106-1-8(c)(1)k.; UCA
17-23-17(4)(a)
The narrative explains and identifies
the purpose of the survey. UCA
17-23-17(4)(a)(i)
The narrative explains and identifies
the basis on which lines were
established. UCA 17-23-17(4)(a)(ii)
If the survey abuts or references a
public or private right of way,
subdivision, utility corridor, railroad,
canal, river, etc. the survey narrative
shall indicate what documentary, parol,
and tangible evidence was used and
which legal principles of boundary
establishment were used to re-establish
the location of said features.
WCO 45-3-4(a).

The Narrative on Boundary Survey
File # 7161 does not correspond to this
subdivision

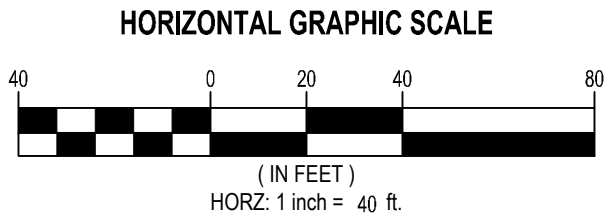

DEVELOPER
JANISAN INCORPORATED
PO BOX 16332
CLEARFIELD, UTAH 84016
801-444-3446

WEBER COUNTY ENGINEER

I HEREBY CERTIFY THAT THE REQUIRED PUBLIC IMPROVEMENT
STANDARDS AND DRAWINGS FOR THIS SUBDIVISION CONFORM WITH
COUNTY STANDARDS AND THE AMOUNT OF THE FINANCIAL GUARANTEE
IS SUFFICIENT FOR THE INSTALLATION OF THESE IMPROVEMENTS.
SIGNED THIS _____ DAY OF _____, 20____.

SIGNATURE

WEBER COUNTY PLANNING COMMISSION APPROVAL

THIS IS TO CERTIFY THAT THIS SUBDIVISION PLAT WAS DULY APPROVED
BY THE WEBER COUNTY PLANNING COMMISSION ON THE _____ DAY OF
_____, 20____.

CHAIRMAN, WEBER COUNTY PLANNING COMMISSION

WEBER COUNTY ATTORNEY

I HAVE EXAMINED THE FINANCIAL GUARANTEE AND OTHER DOCUMENTS
ASSOCIATED WITH THIS SUBDIVISION PLAT AND IN MY OPINION THEY
CONFORM WITH THE COUNTY ORDINANCE APPLICABLE THERETO AND
NOW IN FORCE AND AFFECT.
SIGNED THIS _____ DAY OF _____, 20____.

SIGNATURE

WEBER COUNTY SURVEYOR

I HEREBY CERTIFY THAT THE WEBER COUNTY SURVEYOR'S OFFICE HAS
REVISED THIS PLAT AND ALL CONDITIONS FOR APPROVAL BY THIS OFFICE
HAVE BEEN SATISFIED. THE APPROVAL OF THIS PLAT BY THE WEBER
COUNTY SURVEYOR DOES NOT RELIEVE THE LICENSED LAND SURVEYOR
WHO EXECUTED THIS PLAT FROM THE RESPONSIBILITIES AND/OR
LIABILITIES ASSOCIATED THEREWITH.
SIGNED THIS _____ DAY OF _____, 20____.

WEBER COUNTY SURVEYOR WCO 106-1-8(c)(1)(i); WCO 45-4-2(c)



LAYTON
919 North 400 West
Layton UT 84041
Phone: 801.547.1100
Fax: 801.593.6315
WWW.ENSGNENG.COM

SALT LAKE CITY
Phone: 801.255.9529
TODDLE
Phone: 435.843.3580
CEDAR CITY
Phone: 435.885.1453
RICHFIELD
Phone: 435.886.2883

SURVEYOR'S CERTIFICATE

I, TRENT R. WILLIAMS, do hereby certify that I am a Licensed Land Surveyor, and that I hold certificate No. 8034679, as prescribed under laws of the State of Utah in accordance with Title 58 Chapter 22, Professional Engineers and Professional Land Surveyors Licensing Act. I further certify that by authority of the Owners, I have made a survey of the tract of land shown on this plat and described below, and have subdivided said tract of land into lots and streets, hereafter to be known as JANISAN WEST WEBER SUBDIVISION, and that the same has been correctly surveyed and staked on the ground as shown on this plat in accordance with Section 17-23-17. I further certify that all lots meet frontage width and area re-quirements of the applicable zoning ordinances.

BOUNDARY DESCRIPTION

A parcel of land, situate in the Northeast Quarter of Section 20, Township 6 North, Range 3 West, Salt Lake Base and Meridian, said parcel also located in Weber County, Utah. Being more particularly described as follows:

Beginning at a point on the southerly right-of-way line of 900 South Street, said point being South 0°49'42" West 50.40 feet from the Northeast corner of Section 20, Township 6 North, Range 3 West, Salt Lake Base and Meridian and running thence:

South 0°49'42" West 656.24 feet along the section;
thence North 0°29'19" West 432.05 feet;
thence North 0°51'05" East 641.00 feet;
thence northeasterly 23.37 feet along the arc of a 15.00-foot radius curve to the left (center bears South 89°08'59" East and the long chord bears North 45°29'45" East 21.08 feet with a central angle of 89°16'40") to said southerly right-of-way of 900 South Street;
thence along said right-of-way line the following Two (2) courses
1) South 89°52'15" East 50.39 feet
2) South 89°29'19" East 366.59 feet (365.93 feet record) to the Point of Beginning.

Contains: 283,204 square feet or 6.505 acres and 1 lot.

Date: _____
Trent R. Williams, PLS
License no. 8034679

OWNER'S DEDICATION

We(I) the undersigned owners of the above described tract of land, do hereby set apart and subdivide the same into lots and streets (private streets/private right-of-way's) as shown hereon and name said tract:

JANISAN WEST WEBER SUBDIVISION

Dedicate to public use all those parts or portions of said tract of land designated as streets, the same to be used as public thoroughfares. Grant and dedicate a perpetual right and easement over, upon and under the lands designated hereon as public utility and drainage easements with no buildings or structures being erected within such easements.

In witness whereof We(I) have hereto set our hands(s) this _____ day of _____, A.D., 20____.

By: Janisan Properties, LLC

LIMITED LIABILITY COMPANY ACKNOWLEDGMENT

STATE OF UTAH
County of Weber JS.S.

On the _____ day of _____, A.D., 20____, Mike Hampton, personally appeared before me, the undersigned Notary Public, in and for said County of Weber in the State of Utah, who after being duly sworn, acknowledged to me that He is the _____ of Janisan Properties, LLC, a Limited Liability Company and that He signed the Owner's Dedication freely and voluntarily for and in behalf of said Limited Liability Company for the purposes therein mentioned and acknowledged to me that said Limited Liability Company executed the same.

MY COMMISSION EXPIRES: _____

NOTARY PUBLIC RESIDING IN _____ COUNTY.

JANISAN WEST WEBER SUBDIVISION

LOCATED IN THE NORTHEAST CORNER OF
SECTION 20
TOWNSHIP 6 NORTH, RANGE 3 WEST
SALT LAKE BASE AND MERIDIAN
WEBER COUNTY, UTAH

WEBER COUNTY RECORDER

ENTRY NO. _____ FEE
PAID _____ FILED FOR RECORD AND
RECORDED THIS _____ DAY OF _____, 20____

AT _____ IN BOOK _____ OF OFFICIAL RECORDS
PAGE _____

WEBER COUNTY RECORDER

DEPUTY RECORDER

SHEET 1 OF 1

PROJECT NUMBER : 11930
MANAGER : T.WILLIAMS
DRAWN BY : A.SHELBY
CHECKED BY : T.WILLIAMS
DATE : 1/31/2023