

WCWSID - EAST WELL

5650 E ELKHORN DR

2023
EDEN, WEBER, UTAH

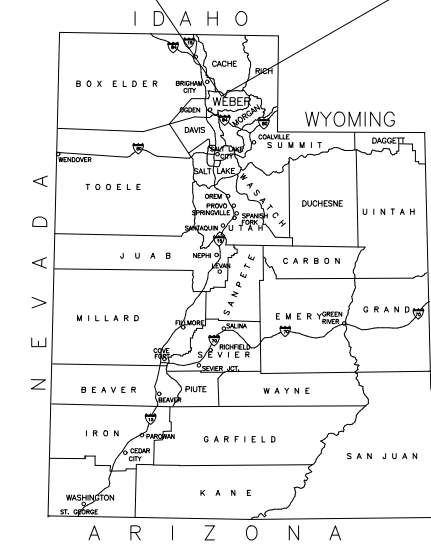

PROJECT CONTACTS

OWNER: Wolf Creek Water and Sewer I.D.
Rob Thomas
801-745-3435
2580 N Hwy 162 Sutie A
Eden, UT 84310

PROJECT ENGINEER: MIKE DURTSCHI, P.E. 801-476-0202
GARDNER ENGINEERING
1580 W 2100 S
WEST HAVEN, UT 84401
476-0202
MIKED@GECIVIL.COM



8143 South 2475 East South Weber, Utah 84405
Phone: 801 814-1714

GEOTECHNICAL INVESTIGATION
CG PROJECT NO.:110-009 W/ ADDENDUM
PREPARED BY: MARK CHRISTENSEN



GENERAL NOTES

- ALL MATERIALS, WORKMANSHIP AND CONSTRUCTION OF SITE IMPROVEMENTS SHALL MEET OR EXCEED THE STANDARDS AND SPECIFICATIONS SET FORTH BY THE ENGINEER, PLANNING, CODES AND SPECIFICATIONS AND APPLICABLE COUNTY, STATE AND FEDERAL REGULATIONS. WHERE THERE IS CONFLICT BETWEEN THESE PLANS AND SPECIFICATIONS, OR ANY APPLICABLE STANDARDS, THE HIGHER QUALITY STANDARD SHALL APPLY.
- THE CONTRACTOR IS SPECIFICALLY CAUTIONED THAT THE LOCATION AND OR ELEVATION OF EXISTING UTILITIES, AS SHOWN ON THESE PLANS IS BASED ON RECORDS OF THE VARIOUS UTILITY COMPANIES AND WHERE POSSIBLE, MEASUREMENTS TAKEN IN THE FIELD. THE INFORMATION IS NOT TO BE RELIED UPON AS BEING EXACT OR COMPLETE. THE CONTRACTOR MUST CALL THE LOCAL UTILITY LOCATION CENTER AT LEAST 48 HOURS BEFORE ANY EXCAVATION TO REQUEST EXACT FIELD LOCATIONS OF THE UTILITIES. PRIOR TO CONSTRUCTION, THE CONTRACTOR SHALL VERIFY PERTINENT LOCATIONS AND ELEVATIONS, ESPECIALLY AT THE CONNECTION POINTS AND AT POTENTIAL UTILITY CONFLICTS. IT SHALL BE THE RESPONSIBILITY OF THE CONTRACTOR TO RELOCATE ALL EXISTING UTILITIES THAT CONFLICT WITH THE PROPOSED IMPROVEMENTS SHOWN ON THESE PLANS.
- THE CONTRACTOR IS RESPONSIBLE FOR OBTAINING ALL NECESSARY PERMITS FROM ALL APPLICABLE AGENCIES. THE CONTRACTOR SHALL NOTIFY THE DESIGNATED PUBLIC WORKS INSPECTOR AT LEAST 48 HOURS PRIOR TO THE START OF ANY EARTH DISTURBING ACTIVITY, OR CONSTRUCTION ON ANY AND ALL PUBLIC IMPROVEMENTS.
- THE CONTRACTOR SHALL COORDINATE AND COOPERATE WITH THE CITY AND ALL UTILITY COMPANIES INVOLVED WITH REGARD TO RELOCATIONS OR ADJUSTMENTS OF EXISTING UTILITIES DURING CONSTRUCTION AND TO ASSURE THAT THE WORK IS ACCOMPLISHED IN A TIMELY FASHION AND WITH A MINIMUM DISRUPTION OF SERVICE.
- THE CONTRACTOR SHALL HAVE ONE (1) COPY OF APPROVED PLANS, AND ONE (1) COPY OF THE APPROPRIATE STANDARDS AND SPECIFICATIONS AND A COPY OF ANY PERMITS AND EXTENSION AGREEMENTS NEEDED FOR THE JOB, ON SITE AT ALL TIMES.
- THE CONTRACTOR SHALL BE RESPONSIBLE FOR ALL ASPECTS OF SAFETY INCLUDING BUT NOT LIMITED TO, EXCAVATION, TRENCHING, SHORING, TRAFFIC CONTROL, AND SECURITY.
- IF DURING THE CONSTRUCTION PROCESS CONDITIONS ARE ENCOUNTERED BY THE CONTRACTOR, HIS SUBCONTRACTORS, OR OTHER AFFECTED PARTIES, WHICH COULD INDICATE A SITUATION THAT IS NOT IDENTIFIED IN THE PLANS OR SPECIFICATIONS, THE CONTRACTOR SHALL CONTACT THE ENGINEER IMMEDIATELY.
- THE CONTRACTOR IS RESPONSIBLE FOR PROVIDING ALL LABOR AND MATERIALS NECESSARY FOR THE COMPLETION OF THE INTENDED IMPROVEMENTS SHOWN ON THESE DRAWINGS OR DESIGNATED TO BE PROVIDED, INSTALLED, CONSTRUCTED, REMOVED AND RELOCATED UNLESS SPECIFICALLY NOTED OTHERWISE.
- THE CONTRACTOR SHALL BE RESPONSIBLE FOR KEEPING ROADWAYS FREE AND CLEAR OF ALL CONSTRUCTION DEBRIS AND DIRT TRACKED FROM THE SITE.
- THE CONTRACTOR SHALL BE RESPONSIBLE FOR RECORDING AS-BUILT DRAWINGS ON A SET OF RECORD DRAWINGS KEPT AT THE CONSTRUCTION SITE, AND AVAILABLE TO THE COUNTY INSPECTOR AT ALL TIMES.
- THE CONTRACTOR SHALL SEQUENCE INSTALLATION OF UTILITIES IN SUCH A MANNER AS TO MINIMIZE POTENTIAL UTILITY CONFLICTS. IN GENERAL, STORM SEWER AND SANITARY SEWER SHOULD BE CONSTRUCTED PRIOR TO INSTALLATION OF WATER LINES AND DRY UTILITIES.
- IT SHALL BE THE RESPONSIBILITY OF THE CONTRACTOR TO COORDINATE ALL UTILITY RELOCATIONS CONSISTENT WITH THE CONTRACTORS SCHEDULE FOR THIS PROJECT, WHETHER SHOWN OR NOT SHOWN AS IT RELATES TO THE CONSTRUCTION ACTIVITIES CONTEMPLATED IN THESE PLANS.

UTILITY DISCLAIMER

THE CONTRACTOR IS SPECIFICALLY CAUTIONED THAT EXISTING UNDERGROUND UTILITIES AND IMPROVEMENTS ARE SHOWN IN THEIR APPROXIMATE LOCATIONS BASED UPON RECORD INFORMATION AVAILABLE AT THE TIME OF PREPARATION OF PLANS. LOCATIONS MAY NOT HAVE BEEN VERIFIED IN THE FIELD AND NO GUARANTEE IS MADE AS TO ACCURACY OR COMPLETENESS OF THE INFORMATION SHOWN. IT SHALL BE RESPONSIBILITY OF THE CONTRACTOR TO DETERMINE THE EXISTENCE AND LOCATION OF THOSE UTILITIES SHOWN ON THESE PLANS OR INDICATED IN THE FIELD BY LOCATING SERVICES. ANY ADDITIONAL COSTS INCURRED AS A RESULT OF CONTRACTOR'S FAILURE TO VERIFY LOCATIONS OF EXISTING UTILITIES PRIOR TO BEGINNING OF CONSTRUCTION IN THEIR VICINITY SHALL BE BORNE BY THE CONTRACTOR AND ASSUMED INCLUDED IN THE CONTRACT.

NOTICE TO CONTRACTOR

ALL CONTRACTORS AND SUBCONTRACTORS PERFORMING WORK SHOWN ON OR RELATED TO THESE PLANS SHALL CONDUCT THEIR OPERATIONS SO THAT ALL EMPLOYEES ARE PROVIDED A SAFE PLACE TO WORK AND THE PUBLIC IS PROTECTED. ALL CONTRACTORS AND SUBCONTRACTORS SHALL COMPLY WITH THE "OCCUPATIONAL SAFETY AND HEALTH REGULATIONS" OF THE U.S. DEPARTMENT OF LABOR AND THE STATE OF UTAH DEPARTMENT OF INDUSTRIAL RELATIONS CONSTRUCTION SAFETY ORDERS". THE CIVIL ENGINEER SHALL NOT BE RESPONSIBLE IN ANY WAY FOR CONTRACTORS AND SUBCONTRACTORS COMPLIANCE WITH SAID REGULATIONS AND ORDERS.

CONTRACTOR FURTHER AGREES THAT HE SHALL ASSUME SOLE AND COMPLETE RESPONSIBILITY FOR JOB-SITE CONDITIONS DURING THE COURSE OF CONSTRUCTION OF THIS PROJECT, INCLUDING SAFETY OF ALL PERSONS AND PROPERTY, THAT THIS REQUIREMENT SHALL APPLY CONTINUOUSLY AND NOT BE LIMITED TO NORMAL WORKING HOURS, AND THAT THE CONTRACTOR SHALL DEFEND, INDEMNIFY AND HOLD THE OWNER AND THE CIVIL ENGINEER HARMLESS FROM ANY AND ALL LIABILITY, REAL OR ALLEGED IN CONNECTION WITH THE PERFORMANCE OF WORK ON THIS PROJECT, EXCEPTING FOR LIABILITY ARISING FROM THE SOLE NEGLIGENCE OF THE OWNER OR ENGINEER.

SWPPP GENERAL NOTES

- CONTRACTOR SHALL OBTAIN ALL NECESSARY UPDES PERMITS AS REQUIRED BY THE COUNTY ENGINEERING DEPARTMENT AND UTAH STATE DEPT. OF ENV. QUALITY.
- ALL STRUCTURAL EROSION MEASURES SHALL BE INSTALLED AS SHOWN ON THE SWPPP PLAN, PRIOR TO ANY OTHER GROUND-DISTURBING ACTIVITY. ALL EROSION CONTROL MEASURES SHALL BE MAINTAINED IN GOOD REPAIR BY THE CONTRACTOR, UNTIL SUCH TIME AS THE ENTIRE DISTURBED AREAS ARE STABILIZED WITH HARD SURFACE OR LANDSCAPING.
- INSPECTION TO BE PERFORMED WEEKLY BY A RSI OR OTHER CERTIFIED INSPECTOR.

2018 International Codes, 2017 NEC, and the ICC A117.1-09

WELL HOUSE OCCUPANCY & BUILDING SUMMARY						
TYPE OF CONSTRUCTION	USE GROUP	OCCUPANT LOAD	RISK CATEGORY	SQUARE FOOTAGE	BUILDING HEIGHT	SPRINKLERS
V-B	U	2	II	550.00 SQ. FT.	1-STORY, 16-FEET	NO

*Per IBC Table 1004.5, Accessory storage areas, mechanical equipment room (550 s.f. / 300)

GENERAL GRADING NOTES

- ALL WORK SHALL BE IN ACCORDANCE WITH THE LATEST APWA STANDARDS AND SPECIFICATION FOR PUBLIC WORKS AND THE COMPANY STANDARDS. CONTRACTOR SHALL ENSURE POSITIVE DRAINAGE AWAY FROM BUILDING FOUNDATIONS AND ENTRIES. FINISHED GRADE AT FOUNDATION FOR WOOD FRAMED STRUCTURES SHALL BE 8 INCHES BELOW TOP OF FOUNDATION AND DRAINAGE SHALL BE A MINIMUM OF 5% WITHIN 10 FEET FROM THE BUILDING.
- MAXIMUM SLOPES SHALL BE 3:1 FOR CUT AND FILL UNLESS OTHERWISE NOTED.
- COMPACTION REQUIREMENTS AND TESTING SHALL BE PERFORMED TO MEET THE MANUAL OF STD. SPECIFICATIONS (ORANGE BOOK, LATEST EDITION).
- NO FILL SHALL BE PLACED UNTIL VEGETATION HAS BEEN REMOVED AND SUB-GRADE PREPARED PER THE SOILS REPORT.
- DUST SHALL BE CONTROLLED BY WATERING OR OTHER APPROVED METHODS.
- CONTRACTOR SHALL COMPLY WITH STORM WATER POLLUTION PREVENTION PLAN BY INSTALLING BMP'S PRIOR TO COMMENCEMENT OF EXCAVATION ACTIVITIES. CONTACT THE COUNTY INSPECTOR FOR INSPECTION.
- ALL RECOMMENDATIONS OF THE GEOTECHNICAL REPORT AND ALL SUBSEQUENT REPORTS, ADDENDUM ETC. SHALL BE CONSIDERED A PART OF THE GRADING PLAN CONTAINED HEREIN AND SHALL BE COMPLIED WITH.
- THE CONTRACTOR SHALL CONTACT BLUE STAKES FOR LOCATION MARKING PRIOR TO COMMENCING EXCAVATION ACTIVITIES.
- COUNTY MAY REQUIRE A PRE-CONSTRUCTION MEETING BEFORE A PERMIT IS ISSUED.
- STREETS ADJACENT TO THE PROJECT SHALL BE CLEAN AT ALL TIMES.
- CONTRACTOR IS RESPONSIBLE FOR ARRANGING FOR ALL REQUIRED INSPECTIONS.
- PRIOR TO TAKING WATER FROM A FIRE HYDRANT, THE CONTRACTOR SHALL MAKE ARRANGEMENTS WITH THE WATER UTILITY TO OBTAIN A WATER METER.

CULINARY WATER GENERAL NOTES

- ALL INSTALLATION AND MATERIALS INSTALLED SHALL BE NEW AND CONFORM TO CRIMSON RIDGE WATER COMPANY STANDARDS, SPECIFICATIONS AND PLANS.
- ALL INTERIOR SURFACES AND COATINGS SHALL COMPLY WITH ANSISNF STANDARD 61 OR OTHER STANDARDS APPROVED BY THE DIRECTOR. THIS REQUIREMENT APPLIES TO ANY PIPES AND FITTINGS, PROTECTIVE MATERIALS (E.G. PAINTS, COATINGS, CONCRETE ADMIXTURES, CONCRETE RELEASE AGENTS, OR CONCRETE SEALERS), JOINING AND SEALING MATERIALS (E.G., ADHESIVES, CAULKS, GASKETS, PRIMERS AND SEALANTS) AND MECHANICAL DEVICES (E.G., ELECTRICAL WIRE, SWITCHES, SENSORS, VALVES, OR SUBMERSIBLE PUMPS) THAT MAY COME INTO CONTACT WITH THE DRINKING WATER.
- THE CURRENT REQUIREMENTS OF THE UTAH DIVISION OF DRINKING WATER, GOVERNING THE MATERIALS AND INSTALLATION USED IN THE PROJECT SHALL BE MET.
- THRUST BLOCKING AND MECHANICAL RESTRAINTS ARE REQUIRED AT ALL BENDS AND FITTINGS.
- ALL WATERLINES AT SEWER CROSSINGS SHALL BE LOCATED ABOVE AND HAVE AN 18-INCH VERTICAL SEPARATION FROM THE SEWER PIPE. IF THIS IS NOT PROVIDED, CARE SHALL BE TAKEN TO ENSURE, THERE ARE NO JOINTS IN EITHER PIPE WITHIN 20' OF THE POINT AT WHICH THE PIPES CROSS EACH OTHER, EITHER THROUGH INSTALLING THE PIPES IN CASINGS OR BY PLACEMENT OF JOINTS.
- DISINFECTION TESTS SHALL BE PERFORMED BY THE WATER UTILITY WITH COOPERATION FROM THE CONTRACTOR IN PERFORMING ANY NECESSARY EXCAVATION AND SUBSEQUENT BACKFILLING AT NO COST TO THE COUNTY.
- CHLORINATION OF COMPLETED WATER LINE. THE NEW WATER LINES SHALL BE DISINFECTED BY CHLORINATION IN ACCORDANCE WITH AWWA STANDARD C651-14. THE CONTRACTOR WILL BE RESPONSIBLE FOR ALL RELATED COSTS AND FEES RELATED TO THE CHLORINATION OF THE COMPLETED WATER LINE. THIS TEST SHALL BE PERFORMED PRIOR TO CONNECTION OF THE NEW WATER LINES TO THE EXISTING WATER SYSTEM. THE CONTRACTOR SHALL NOTIFY THE WATER UTILITY AT LEAST 24 HOURS BEFORE THE CHLORINATION IS DESIRED.
- A MINIMUM HORIZONTAL CLEARANCE OF 10 FEET SHALL BE MAINTAINED FROM SANITARY SEWER MAINS.
- UNLESS OTHERWISE SPECIFIED, ALL WATERLINES SHALL BE AWWA DUCTILE IRON PC 250 AND SHALL BE PRESSURE TESTED AT 200 PSI FOR AT LEAST 2 HOUR.
- CONTRACTOR SHALL LOCATE VALVES PRIOR TO CONNECTION WITH EXISTING SYSTEM, BUT SHALL NOT OPERATE ANY VALVE WITHOUT PERMISSION FROM THE WATER UTILITY.
- ALL WATER MAINS, VALVES, FIRE HYDRANTS, SERVICES AND APPURTENANCES SHALL BE INSTALLED, TESTED, AND APPROVED PRIOR TO COMMISSIONING TANK.
- THE WATER UTILITY REQUIRES THE USE OF CORROSION RESISTANT MATERIALS FOR ALL CULINARY WATER IMPROVEMENTS. SPECIFICALLY, TRIPAC BLUE BOLTS OR STAINLESS STEEL BOLTS MUST BE USED ON ALL FITTINGS. FURTHER, ALL METAL FITTINGS SHALL BE POLY WRAPPED.

SHEET INDEX

SHEET C0	COVER
SHEET C1	SITE PLAN
SHEET C2	GRADING PLAN
SHEET C3	GRADING PLAN ENLARGED
SHEET C4	LANDSCAPE PLAN
SHEET C5	ACCESS ROAD
SHEET C6	ACCESS ROAD
SHEET C7	ACCESS ROAD
SHEETS W1 - W2	WELL HOUSE ELEVATIONS
SHEET W3	WELL HOUSE PLAN
SHEETS W4 - W5	WELL HOUSE MATERIALS
SHEET SW	SWPPP
SHEETS D SERIES	DETAILS
SHEETS E SERIES	ELECTRICAL DRAWINGS
SHEETS S-SERIES	STRUCTURAL DRAWINGS

ALL IMPROVEMENTS TO CONFORM TO CURRENT COUNTY STANDARDS AND SPECIFICATIONS
CULINARY WATER IMPROVEMENTS TO CONFORM TO THE WCWSID WATER UTILITY'S STANDARDS AND SPECIFICATIONS
SECONDARY WATER IMPROVEMENTS TO CONFORM TO THE WCWSID SECONDARY WATER UTILITY'S STANDARDS AND SPECIFICATIONS

5650 E ELKHORN DR
WCWSID - EAST WELL
PRELIMINARY DRAWINGS

R:\2319 - WOLF CREEK WATER AND SEWER\2104- EAST WELL\DESIGN\DWG\WCWSID EAST WELL DESIGN.DWG

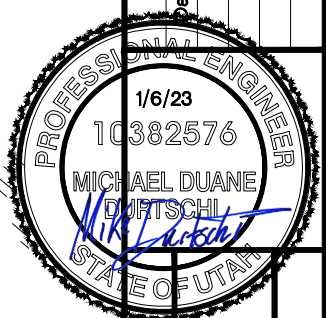
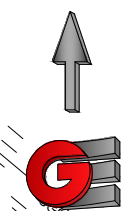
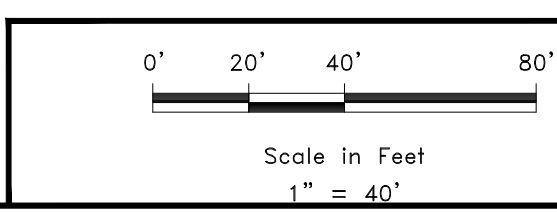
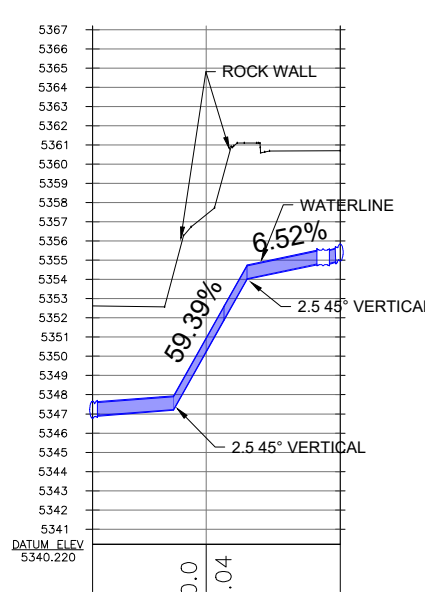
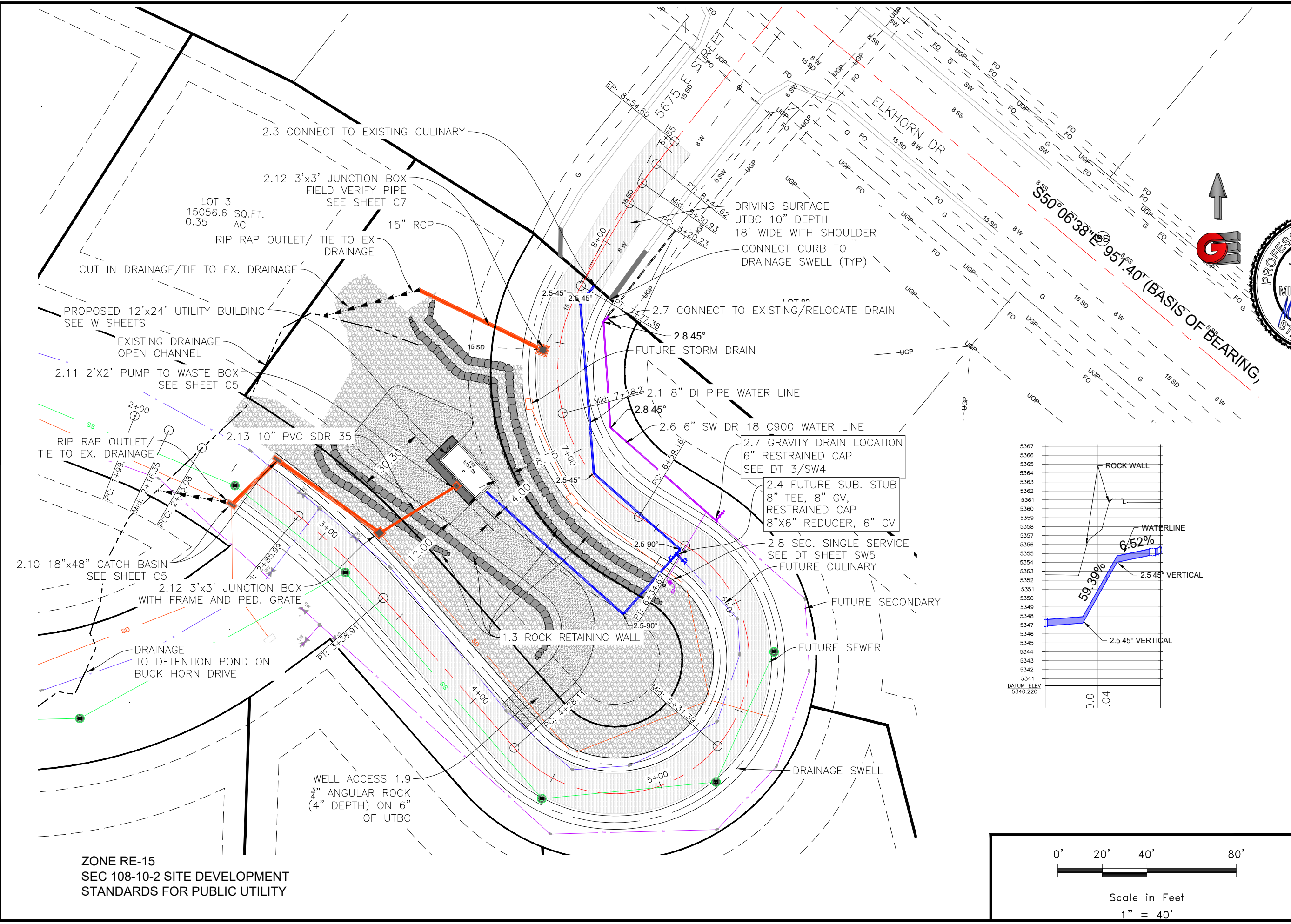

Date:	1/6/2023
Scale:	1" = 40'
Designed:	JKH
Drafted:	JKH
Checked:	MDD

Revisions	Date	Description

SITE PLAN
WCWSID - EAST WELL
5650 E ELKHORN DR
EDEN, WEBER, UTAH

GARDNER ENGINEERING
 CIVIL & LAND PLANNING
 MUNICIPAL & LAND SURVEYING
 1580 W 2100S, WEST HAVEN, UT 84405
 P 801.476.0202 F 801.476.0066



R:\2319 - WOLF CREEK WATER AND SEWER\2104- EAST WELL\DESIGN\DWG\WCWSID EAST WELL DESIGN.DWG

Cut/Fill Summary				
Name	2d Area	Cut	Fill	Net
Building Lot_EW	19615.51 Sq. Ft.	1148.93 Cu. Yd.	917.18 Cu. Yd.	231.75 Cu. Yd.<Cut>
Access Road_EW	18800.85 Sq. Ft.	503.50 Cu. Yd.	1080.08 Cu. Yd.	576.57 Cu. Yd.<Fill>
Totals	38416.35 Sq. Ft.	1652.43 Cu. Yd.	1997.25 Cu. Yd.	344.82 Cu. Yd.<Fill>

ADDITIONAL EARTHWORK NOTES:

1. ABOVE ROADWAY VALUE ESTABLISHED BY MEASURING FROM TOP OF ROAD BASE TO TOP OF UN-GRUBBED EXISTING GRADE
 - 1.1. ROADWAY AREA GRUBBING (6" DEPTH) - 348.16 CU.YDS.
 - 1.2. ROAD BASE IMPORT (10" THICK) - 328.4 CU.YDS.
2. BUILDING SITE VALUE ESTABLISHED BY MEASURING FROM TOP OF FINISHED GRADE TO TOP OF UN-GRUBBED EXISTING GRADE
 - 2.1. LANDSCAPE ROCK AREA GRUBBING (4" DEPTH) - 154.59 CU.YDS.
 - 2.2. SITE ACCESS ROAD GRUBBING (6" DEPT) 69.26 CU.YDS.

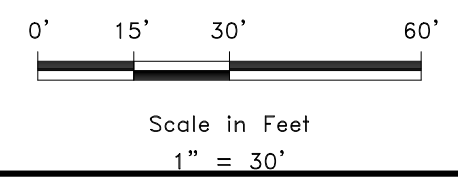
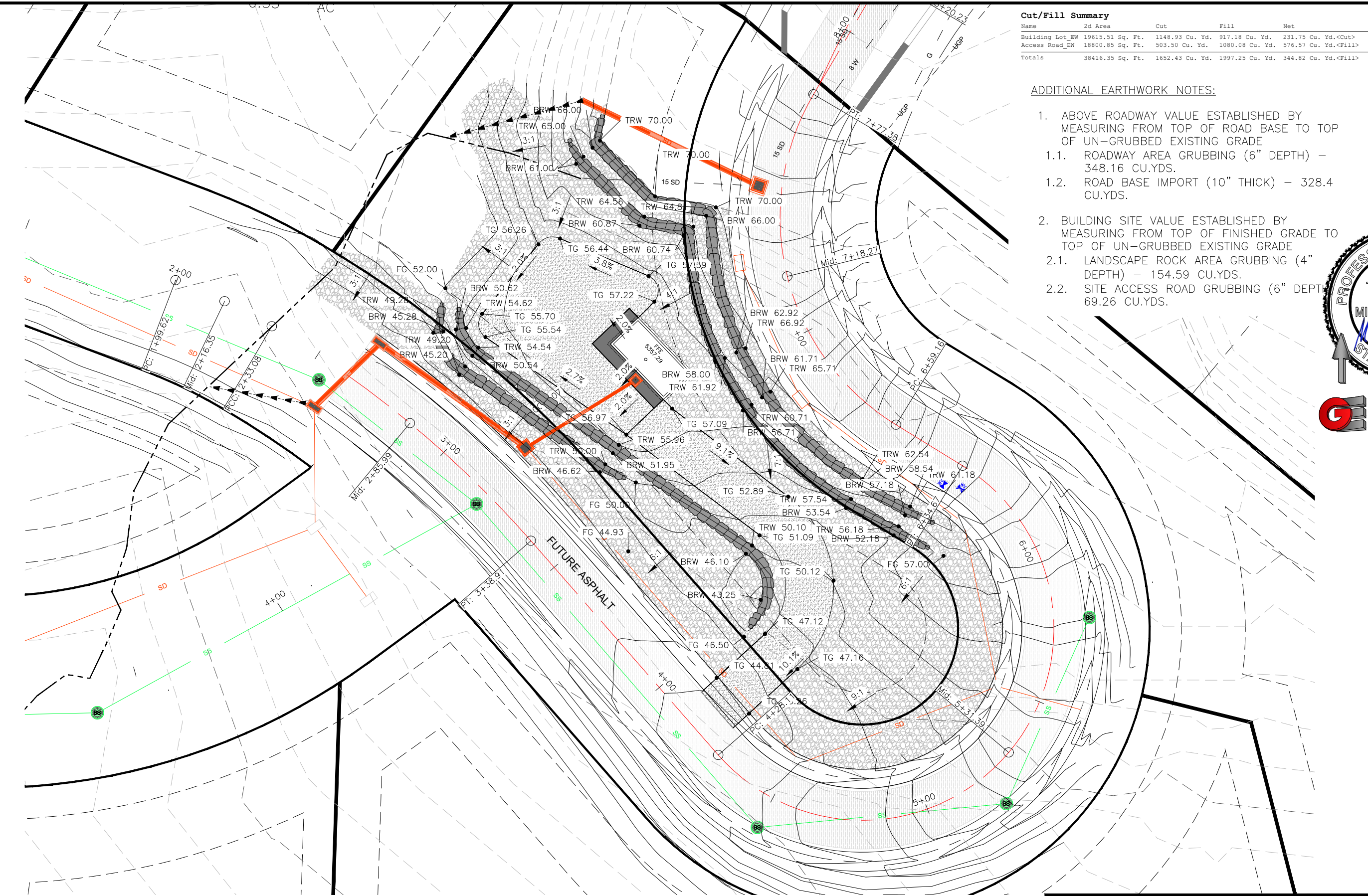
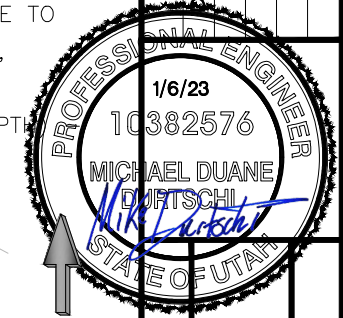

Date: 1/6/2023	Scale: 1" = 30'	Designed: JKH	Drafted: JKH	Checked: MDD
Revisions	Description	Date		
GRADING PLAN WCWSID - EAST WELL 5650 E ELKHORN DR EDEN, WEBER, UTAH				
GARDNER ENGINEERING CIVIL & LAND PLANNING MUNICIPAL & LAND SURVEYING 1580 W 2100S, WEST HAVEN, UT 84405 P 801.476.0202 F 801.476.0066				
C2 12				

R:\2319 - WOLF CREEK WATER AND SEWER\2104- EAST WELL\DESIGN\DWG\WCWSID EAST WELL DESIGN.DWG

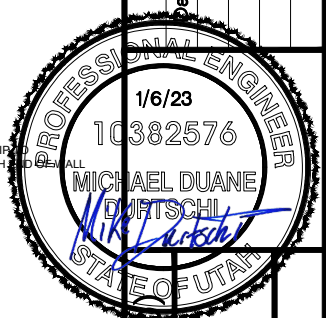
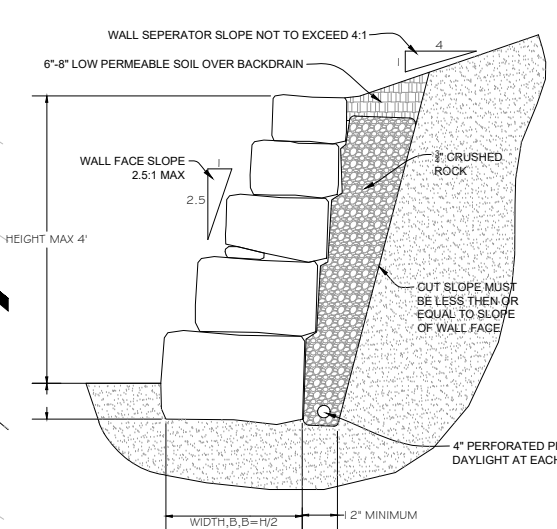

Date:	1/6/2023
Scale:	1" = 20'
Designed:	JKH
Drafted:	JKH
Checked:	MDD

Revisions	Description	Date

GRADING PLAN (ENLARGED)
WCWSID - EAST WELL
5650 E ELKHORN DR
EDEN, WEBER, UTAH

GARDNER ENGINEERING
CIVIL & LAND PLANNING
MUNICIPAL & LAND SURVEYING
1580 W 2100S, WEST HAVEN, UT 84403
P 801.476.0202 F 801.476.0066

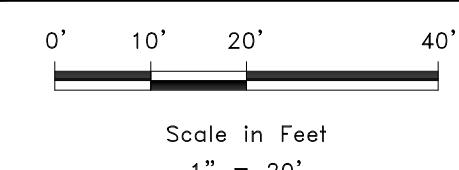

C3
12

R:\2319 - WOLF CREEK WATER AND SEWER\2104- EAST WELL\DESIGN\DWG\WCWSID EAST WELL DESIGN.DWG

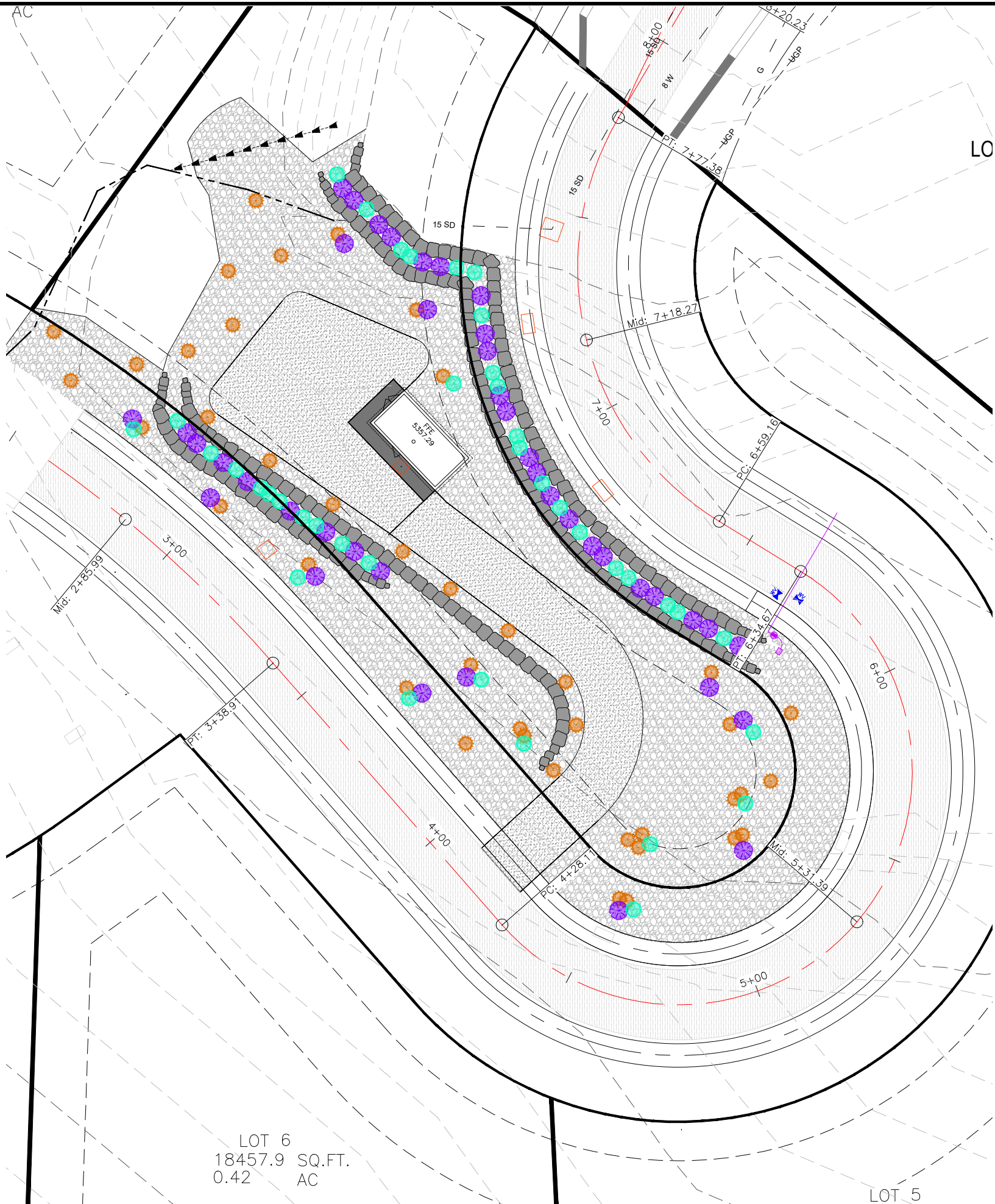

LOT 6
18457.9 SQ.FT.
0.42 AC

LOT 5

PLANT SCHEDULE

SYMBOL	BOTANICAL NAME	COMMON NAME	SIZE	QUANTITY
SHRUBS				
	CARYOPTERIS X CLANDONENSIS 'BLUE MIST'	BLUE MIST BLUEBEARD	5 GAL	40
PERENNIALS				
	LAVENDULA X INTERMEDIA 'PHENOMENAL'	PHENOMENAL LAVENDER	1 GAL	42
	CALAMAGROSTIS ACUTIFLORA 'KARL FOERSTER'	FEATHER REED GRASS	1 GAL	42
	2-3" COBBLE - 4" DEPTH		CYDS	165

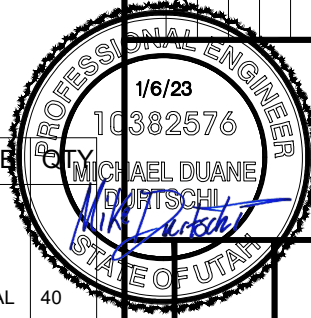

LANDSCAPING PLAN
WCWSID - EAST WELL
5650 E ELKHORN DR
EDEN, WEBER, UTAH

GARDNER ENGINEERING
CIVIL - LAND PLANNING
MUNICIPAL - LAND SURVEYING
1680 W 2100S, WEST HAVEN, UT 84405
P 801.476.0202 F 801.476.0066

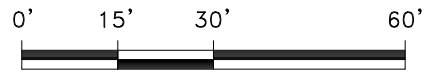
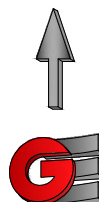

Scale in Feet
1" = 30'

C4

12

Date: 1/6/2023
Scale: 1" = 30'
Designed: JKH
Drafted: JKH
Checked: MDD

Revisions	Date	Description

R:\2319 - WOLF CREEK WATER AND SEWER\2104- EAST WELL\DESIGN\DWG\WCWSID EAST WELL DESIGN.DWG

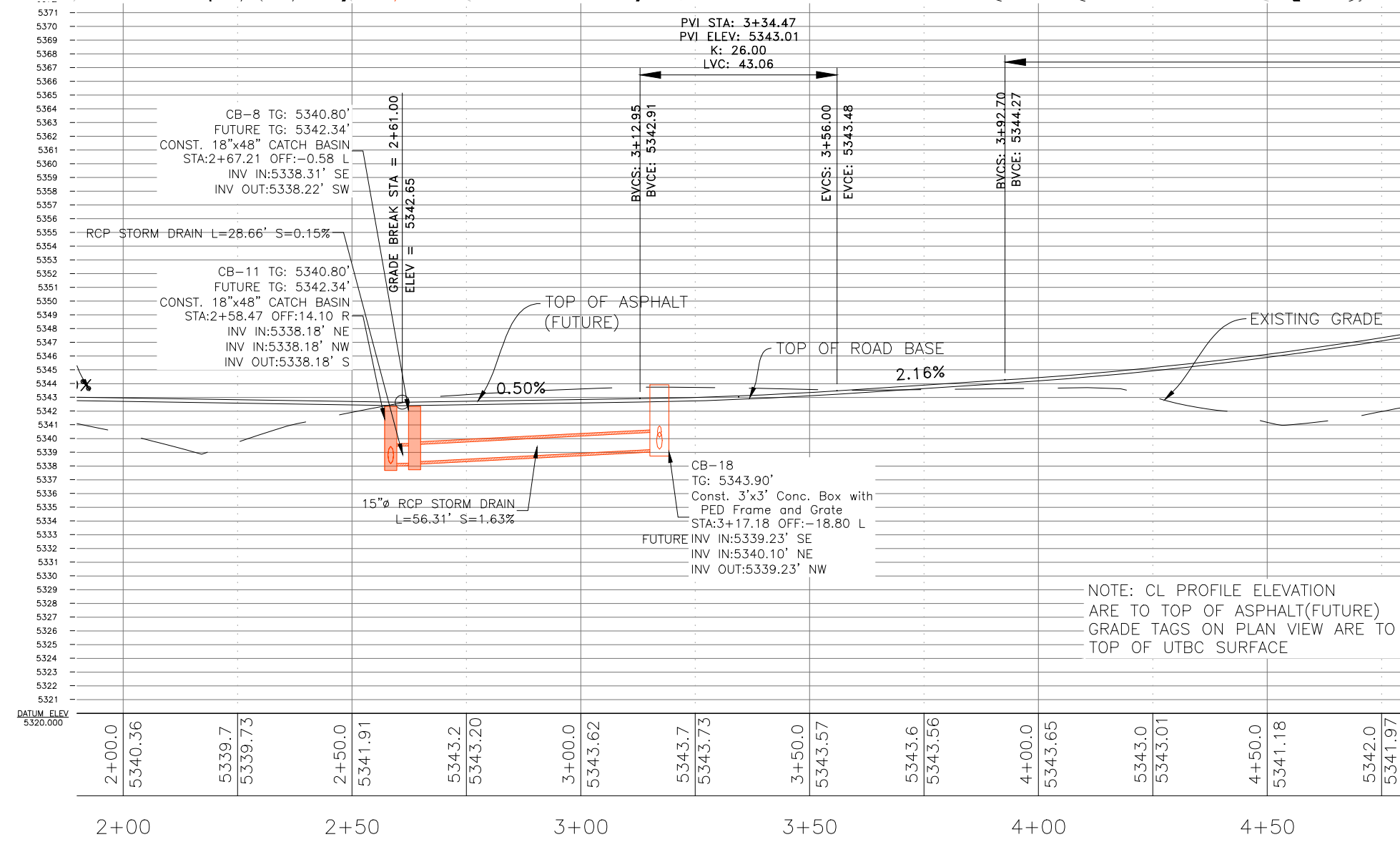
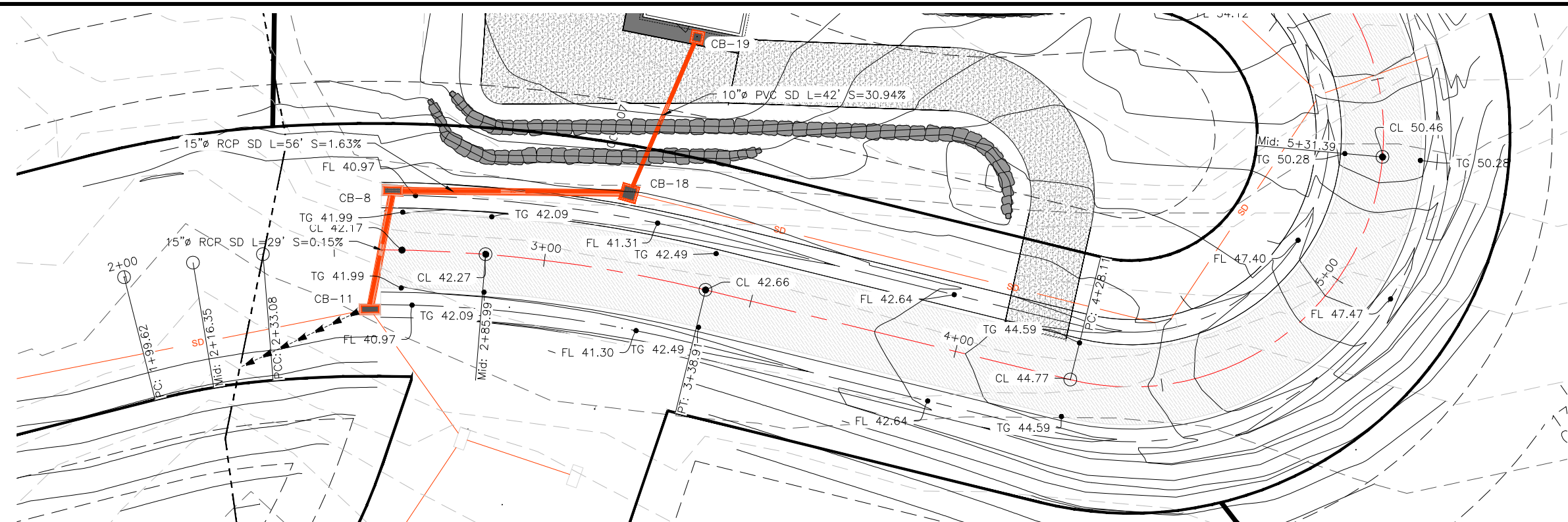

NOTE: CL PROFILE ELEVATION ARE TO TOP OF ASPHALT(FUTURE) GRADE TAGS ON PLAN VIEW ARE TO TOP OF UTBC SURFACE

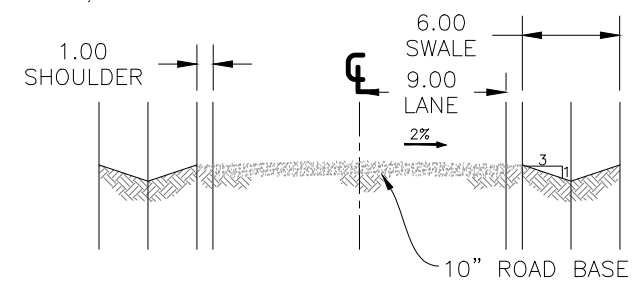

1 TEMP. ACCESS ROAD Scale: NTS

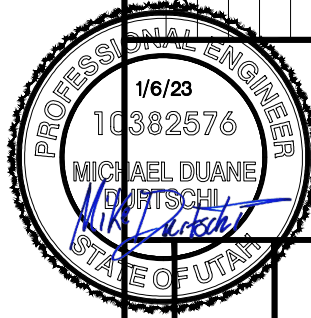
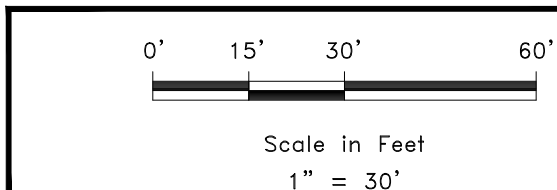
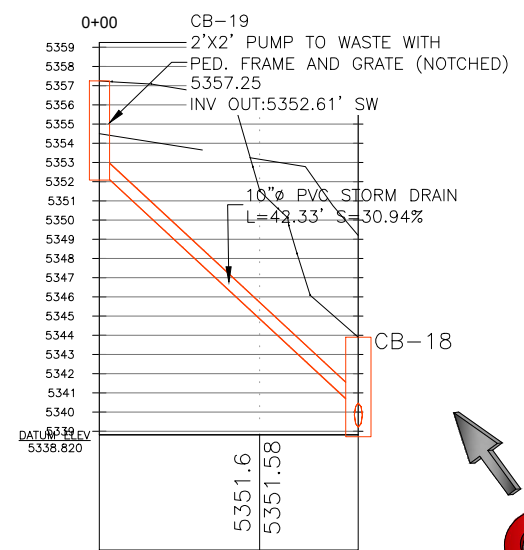

Date: 1/6/2023	Scale: 1" = 30'	Designed: JKH	Drafted: JKH	Checked: MDD
Revisions	Date	Description		
ACCESS ROAD WCWSID - EAST WELL 5650 E ELKHORN DR EDEN, WEBER, UTAH				

GARDNER ENGINEERING
CIVIL & LAND PLANNING
MUNICIPAL & LAND SURVEYING
1580 W 2100S, WEST HAVEN, UT 84405
P 801.476.0202 F 801.476.0066



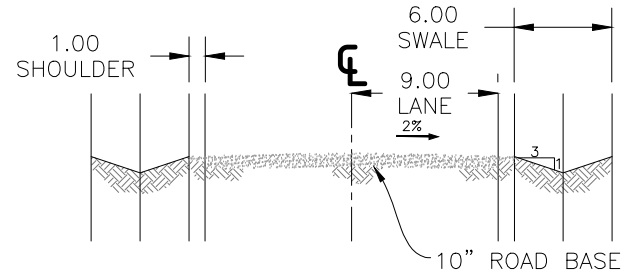
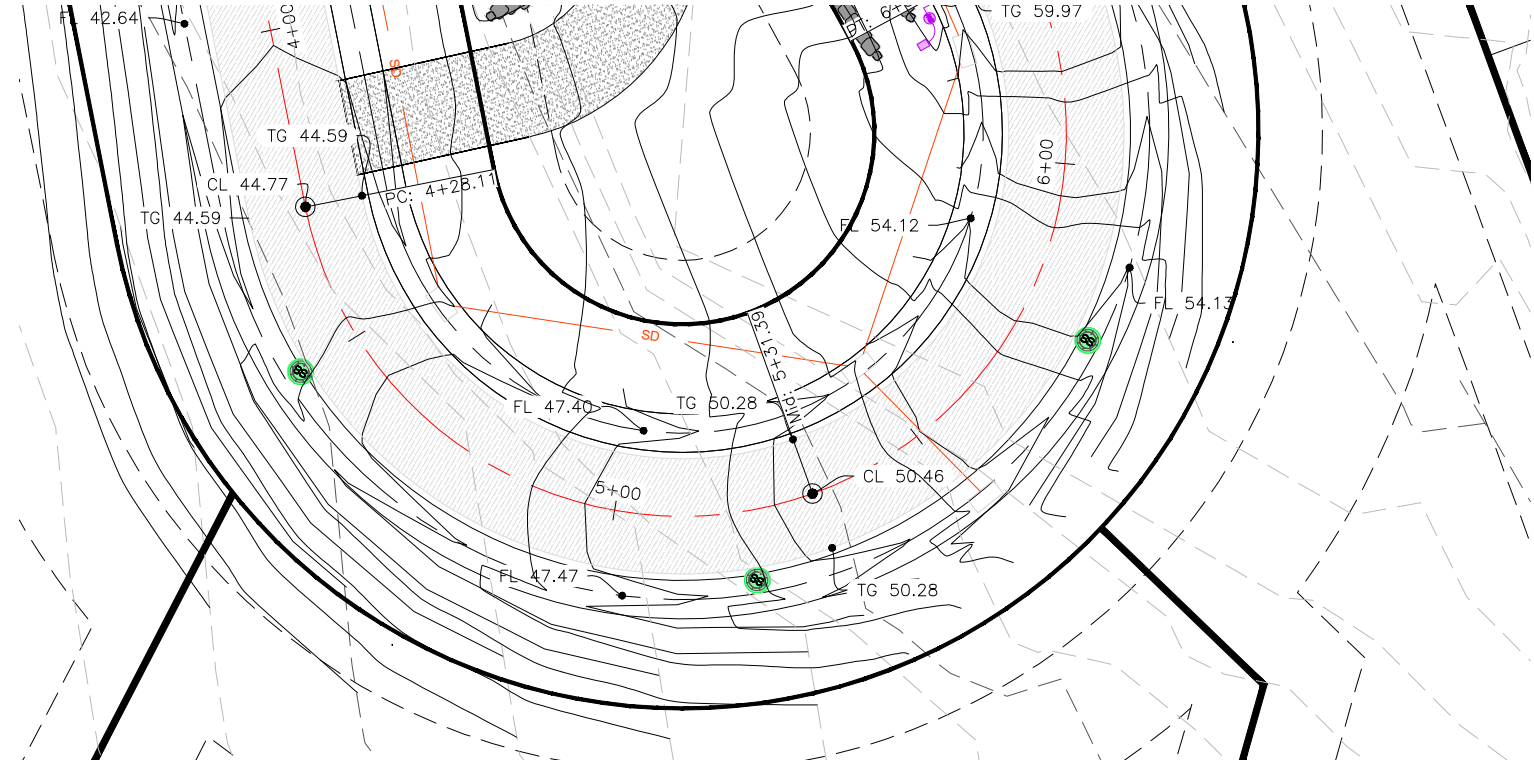
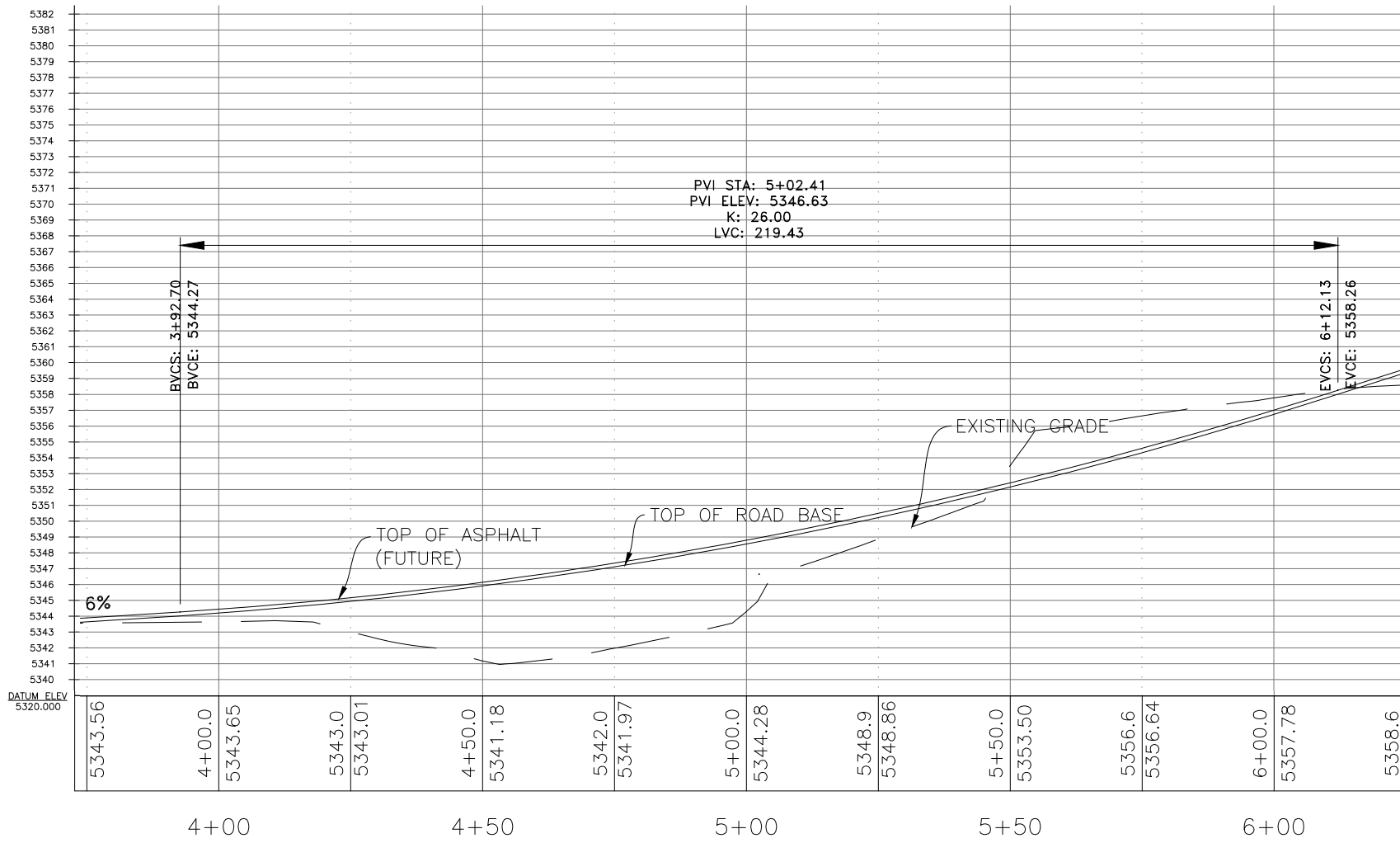

1 TEMP. ACCESS ROAD
Scale: NTS

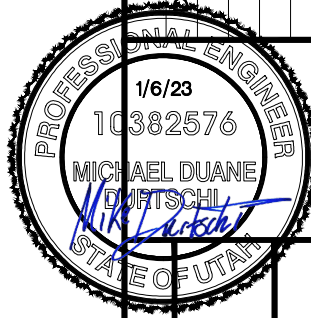
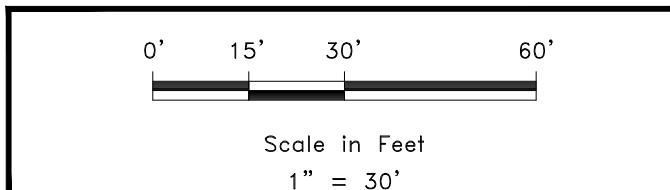

Revisions	Date	Description

Date: 1/6/2023
Scale: 1" = 30'
Designed: JKH
Drafted: JKH
Checked: MDD

ACCESS ROAD
WCWSID - EAST WELL
5650 E ELKHORN DR
EDEN, WEBER, UTAH

GARDNER ENGINEERING
CIVIL LAND PLANNING
MUNICIPAL LAND SURVEYING
1580 W 2100S, WEST HAVEN, UT 84405
P 801.476.0202 F 801.476.0066



C6
12

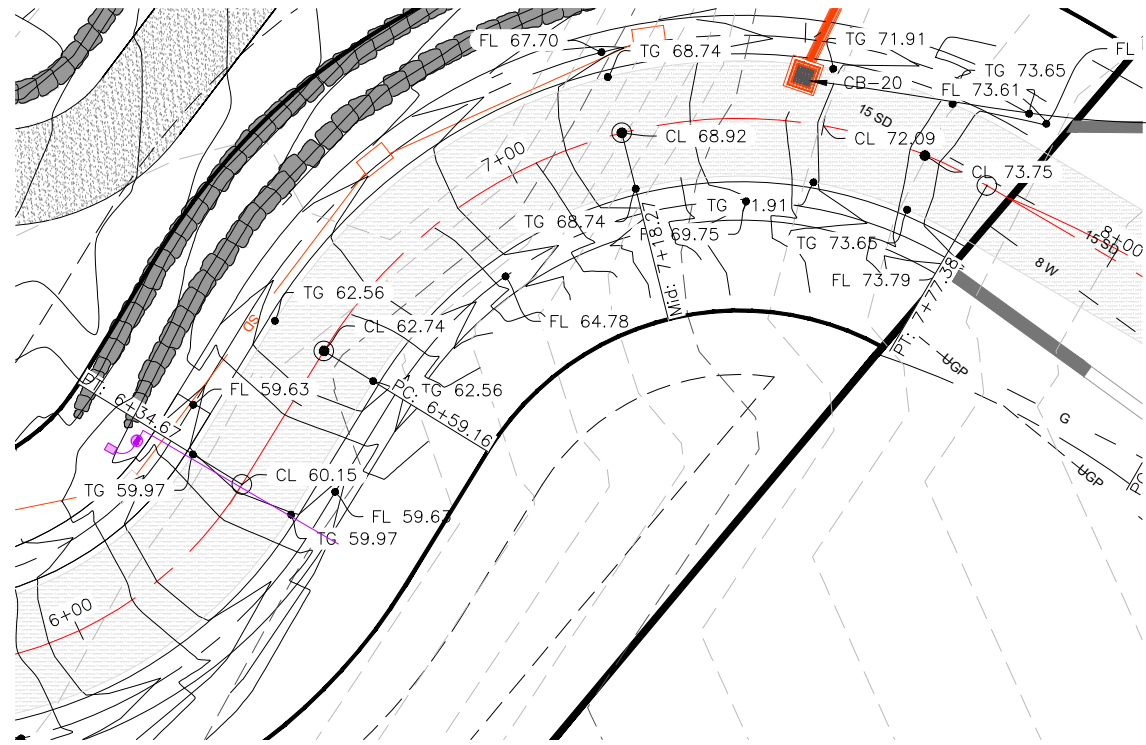

CONST. 3'X3' CONC. BOX W/
TRAFFIC RATED FRAME AND GRATE
(FIELD VERIFY EX. PIPE)

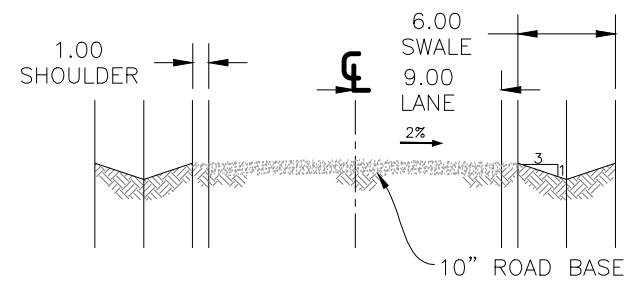
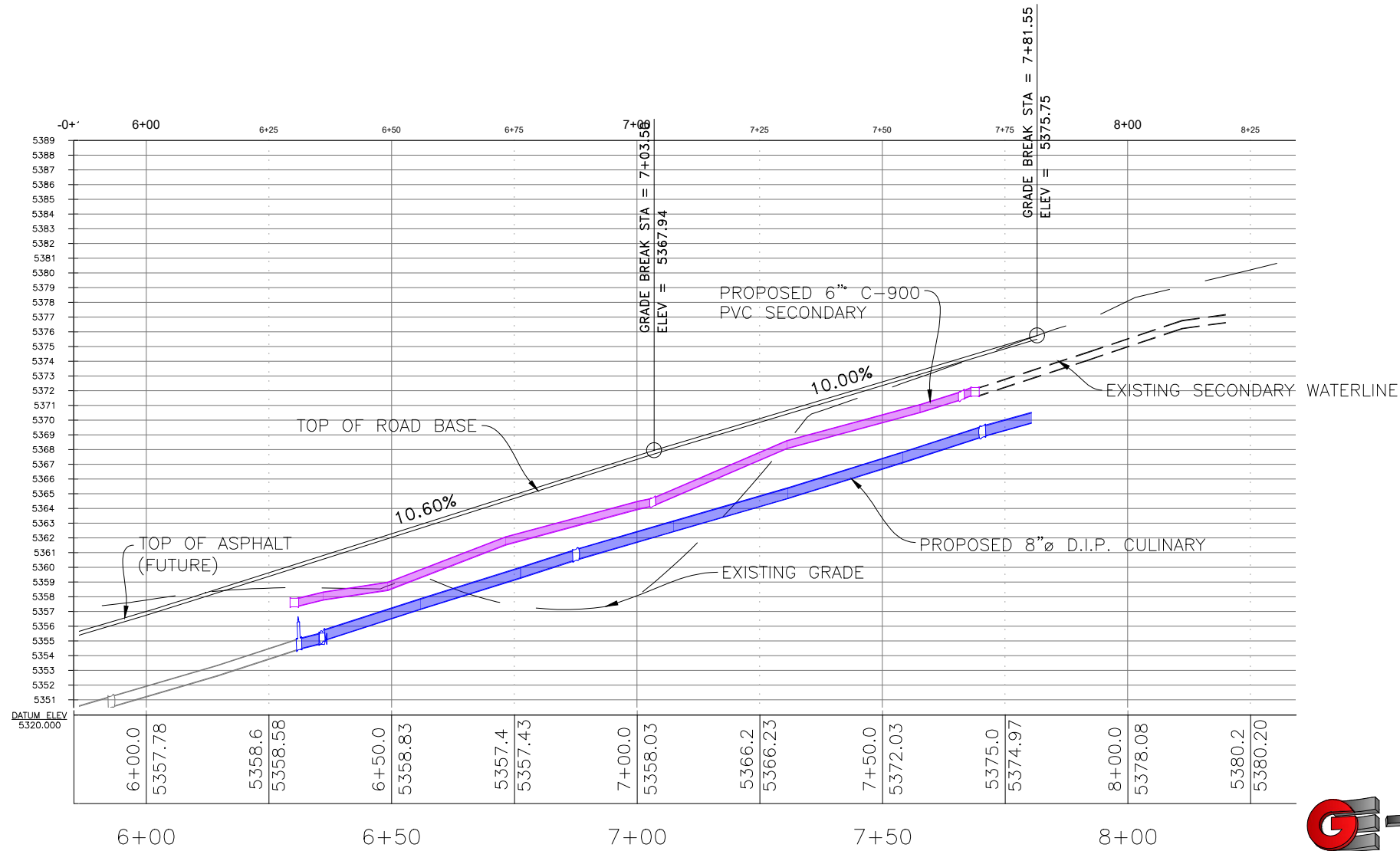

1 TEMP. ACCESS ROAD
Scale: NTS

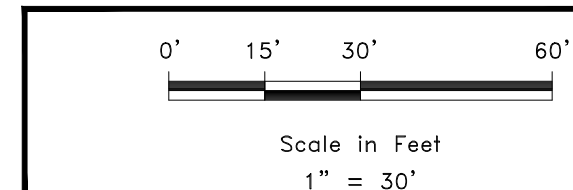

Date:	1/6/2023
Scale:	1" = 30'
Designed:	JKH
Drafted:	JKH
Checked:	MDD

Revisions	Date	Description

ACCESS ROAD
WCWSID - EAST WELL
5650 E ELKHORN DR
EDEN, WEBER, UTAH

GARDNER ENGINEERING
CIVIL, LAND PLANNING
MUNICIPAL, LAND SURVEYING
1580 W 2100S, WEST HAVEN, UT 84405
P 801.476.0202 F 801.476.0066



C7
12

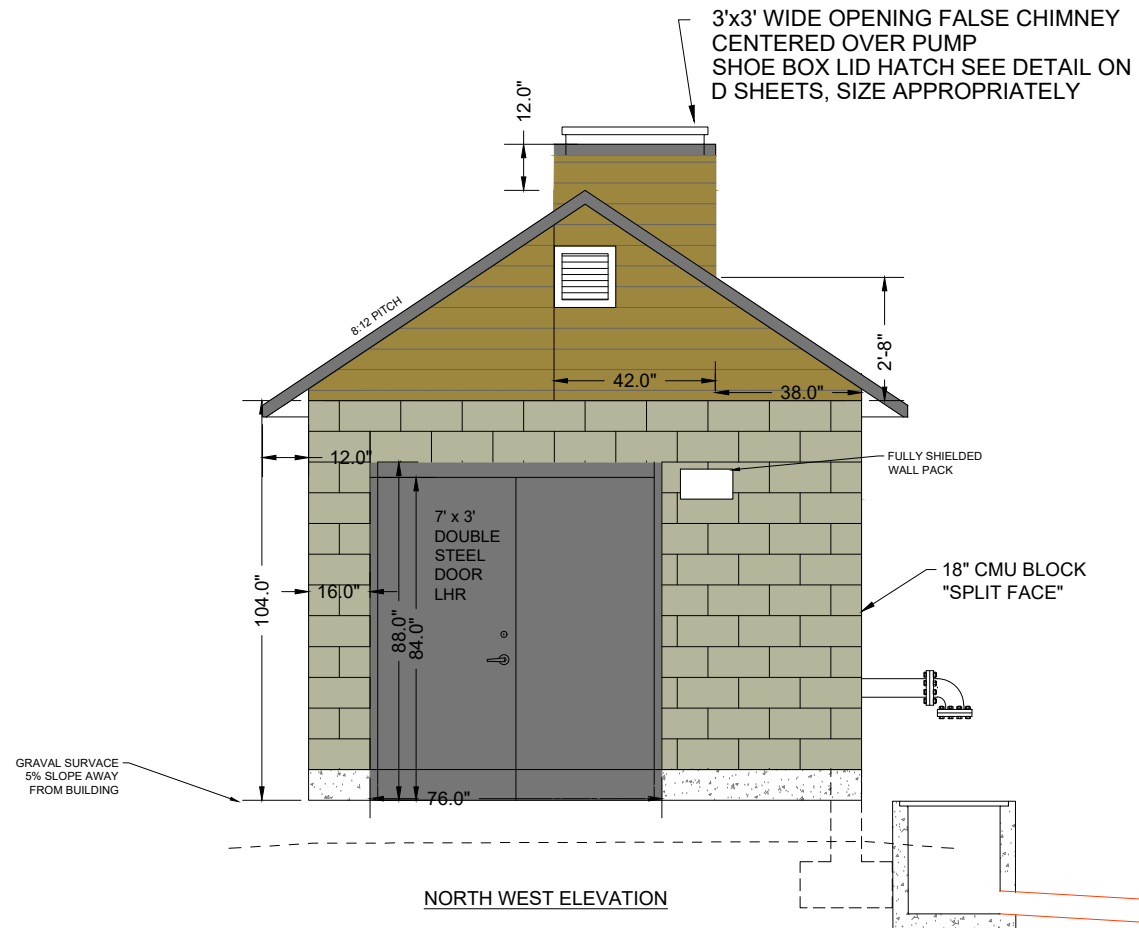

NORTH WEST ELEVATION

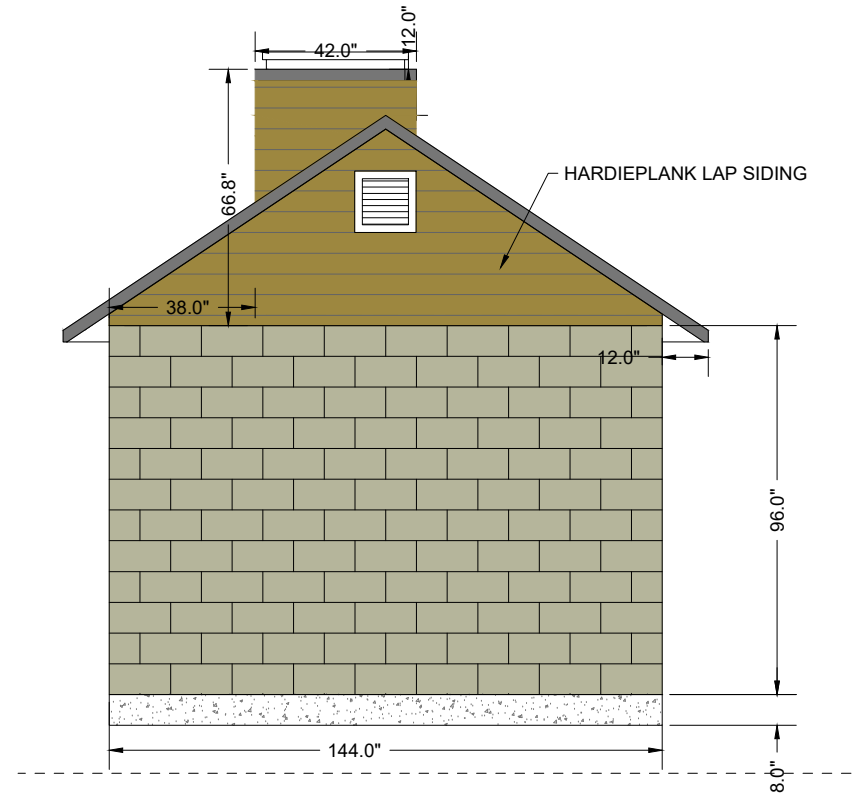

SOUTH EAST ELEVATION

NOTES: SEE SPECIFICATIONS

1. ALL VENTS AND WINDOW SHALL HAVE NO.16 STAINLESS STEEL SCREENING AND ALL VENTS SHALL HAVE INSULATED LOUVERS RATED FOR THE SITE CONDITIONS.
2. WELL HEAD ROOM SHALL HAVE A FAN AND EXHAUST VENT WITH INSULATED LOUVRE, VENTILATION SHALL BE CONTROLLED BY SWITCH OR TEMPERATURE SETTING.
3. OUTDOOR LIGHTING SHALL CONFORM TO OGDEN VALLEY OUTDOOR LIGHTING STANDARDS. LIGHT COLOR 3000K OR LESS, LIGHT SHALL BE FULLY SHIELDED FROM PROJECTING INTO SKY AND ADJACENT LOTS. LIGHTS SHALL BE OPERATED BY SENSORS, WITH A TWO MINUTE TIME SHUT OFF SETTING.
4. MATERIAL COLORS OF THE OUTER WELL HOUSE SHALL BE OF EARTHEN COLORS AND APPROVED BY ENGINEER.
5. HANG 1/2" SAG-AND MOISTURE-RESISTANT DRY WALL ON CEILING, PRIME + PAINT W/ 2 COATS SEMI- GLOSS ENAMEL.
6. INSTALL R-38 BATTING IN ATTIC AND INSTALL EXTERIOR WALLS WITH R-38 VALUE INSULATION PER CODE.
7. INSTALL WOOD (NO PRESS BOARD) AROUND WALL/CEILING INTERFACE, W/ PRIMER AND 2 COATS SEMI GLOSS ENAMEL PAINT.
8. INSTALL MOISTURE BARRIER AND STEEL ROOFING SYSTEM. ATTIC VENTING AS PER WEBER COUNTY BUILDING CODE.
9. PROVIDE ATTIC ACCESS PER CODE, TRIM OPENINGS.
10. PROVIDE APPROPRIATELY LOCATED AND SIZED OPENING IN CEILING W/ REMOVABLE CEILING PANEL FOR ATTIC ACCESS. PANELS SHALL BE INSULATED, TRIM CEILING AROUND OPENING.

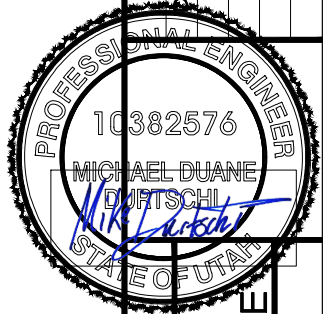

ELEVATION

WCWSID - EAST WELL

5665 EAST ELK HORN DRIVE

EDEN, WEBER, UTAH

Date: 1/6/2023

Scale:

Designed: MDD

Drafted: MDD

Checked: DLW

Revisions

Date

Description

GARDNER
ENGINEERING

CIVIL • LAND PLANNING
MUNICIPAL • LAND SURVEYING



5150 SOUTH 375 EAST OGDEN, UT
OFFICE: 801.476.0202 FAX: 801.476.0066

W1

NUM



- NOTES: SEE SPECIFICATIONS
1. ALL VENTS AND WINDOW SHALL HAVE NO.16 STAINLESS STEEL SCREENING AND ALL VENTS SHALL HAVE INSULATED LOUVERS RATED FOR THE SITE CONDITIONS.
 2. WELL HEAD ROOM SHALL HAVE A FAN AND EXHAUST VENT WITH INSULATED LOUVRE, VENTILATION SHALL BE CONTROLLED BY SWITCH OR TEMPERATURE SETTING.
 3. OUTDOOR LIGHTING SHALL CONFORM TO OGDEN VALLEY OUTDOOR LIGHTING STANDARDS. LIGHT COLOR 3000K OR LESS, LIGHT SHALL BE FULLY SHIELDED FROM PROJECTING INTO SKY AND ADJACENT LOTS. LIGHTS SHALL BE OPERATED BY SENSORS, WITH A TWO MINUTE TIME SHUT OFF SETTING.
 4. MATERIAL COLORS OF THE OUTER WELL HOUSE SHALL BE OF EARTHEN COLORS AND APPROVED BY ENGINEER.
 5. HANG 1/2" SAG-AND MOISTURE-RESISTANT DRY WALL ON CEILING, PRIME + PAINT W/ 2 COATS SEMI- GLOSS ENAMEL.
 6. INSTALL R-38 BATTING IN ATTIC AND INSTALL EXTERIOR WALLS WITH R-38 VALUE INSULATION PER CODE.
 7. INSTALL WOOD (NO PRESS BOARD) AROUND WALL/CEILING INTERFACE, W/ PRIMER AND 2 COATS SEMI GLOSS ENAMEL PAINT.
 8. INSTALL MOISTURE BARRIER AND STEEL ROOFING SYSTEM. ATTIC VENTING AS PER WEBER COUNTY BUILDING CODE.
 9. PROVIDE ATTIC ACCESS PER CODE, TRIM OPENINGS.
 10. PROVIDE APPROPRIATELY LOCATED AND SIZED OPENING IN CEILING W/ REMOVABLE CEILING PANEL FOR ATTIC ACCESS. PANELS SHALL BE INSULATED, TRIM CEILING AROUND OPENING.

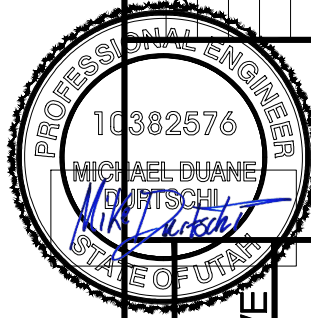

Date: 1/6/2023	
Scale:	Designed: MDD
Revisions	Drafted: MDD
Date	Checked: DLW
Description	

ELEVATION (2)
WCWSID - EAST WELL
5665 EAST ELK HORN DRIVE
EDEN, WEBER, UTAH

GARDNER ENGINEERING
 CIVIL • LAND PLANNING
 MUNICIPAL • LAND SURVEYING
 5150 SOUTH 375 EAST OGDEN, UT
 OFFICE: 801.476.0202 FAX: 801.476.0066

W2
 NUM

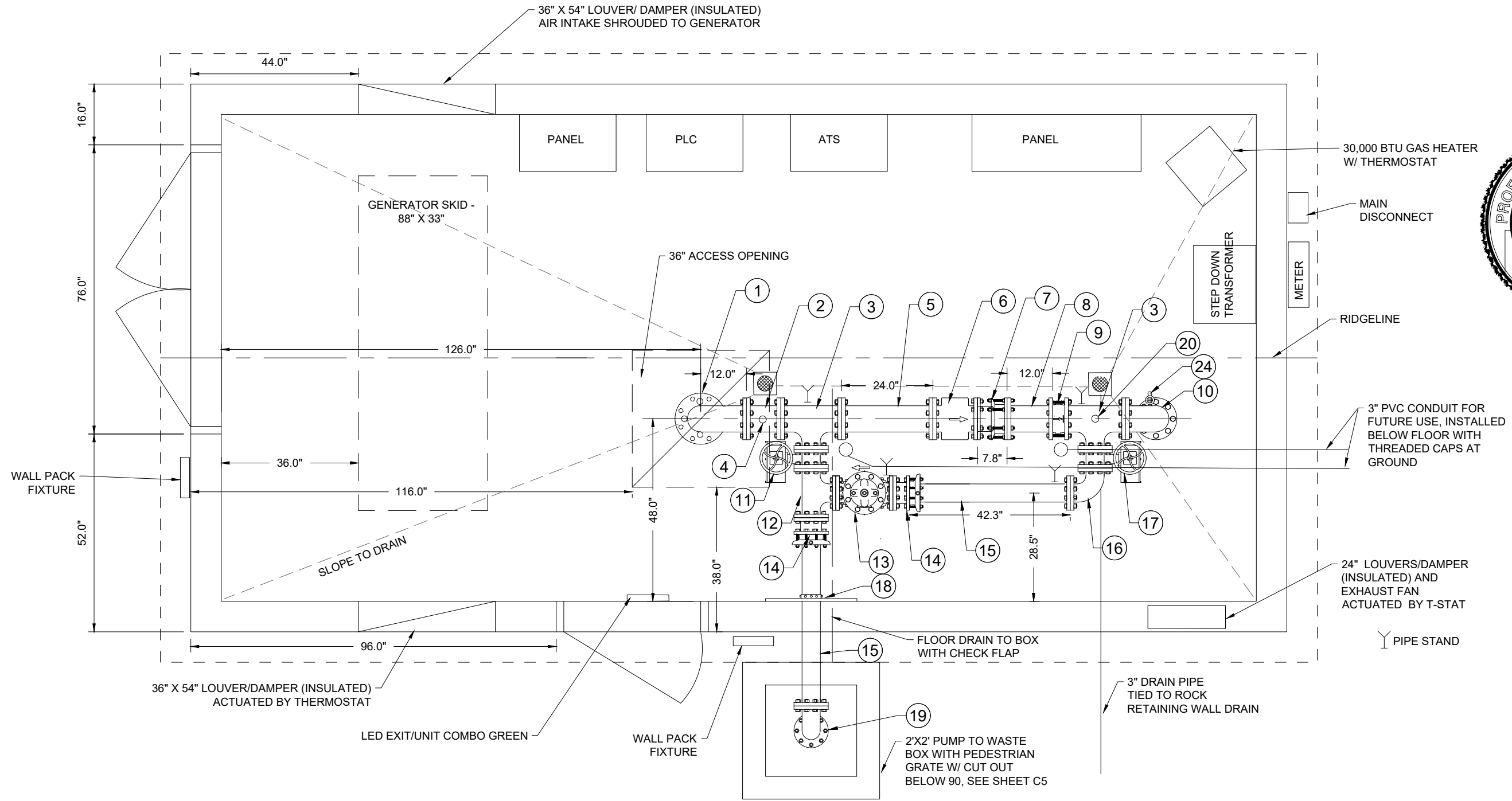

Date:	1/6/2023
Scale:	
Designed:	MDD
Drafted:	MDD
Checked:	DLW

Revisions	Description	Date



WELL PLAN
 WCVSID - EAST WELL
 5665 EAST ELK HORN DRIVE
 EDEN, WEBER, UTAH

GARDNER ENGINEERING
 CIVIL • LAND PLANNING
 MUNICIPAL • LAND SURVEYING
 5150 SOUTH 375 EAST OGDEN, UT
 OFFICE: 801.476.0202 FAX: 801.476.0066

W3
 NUM

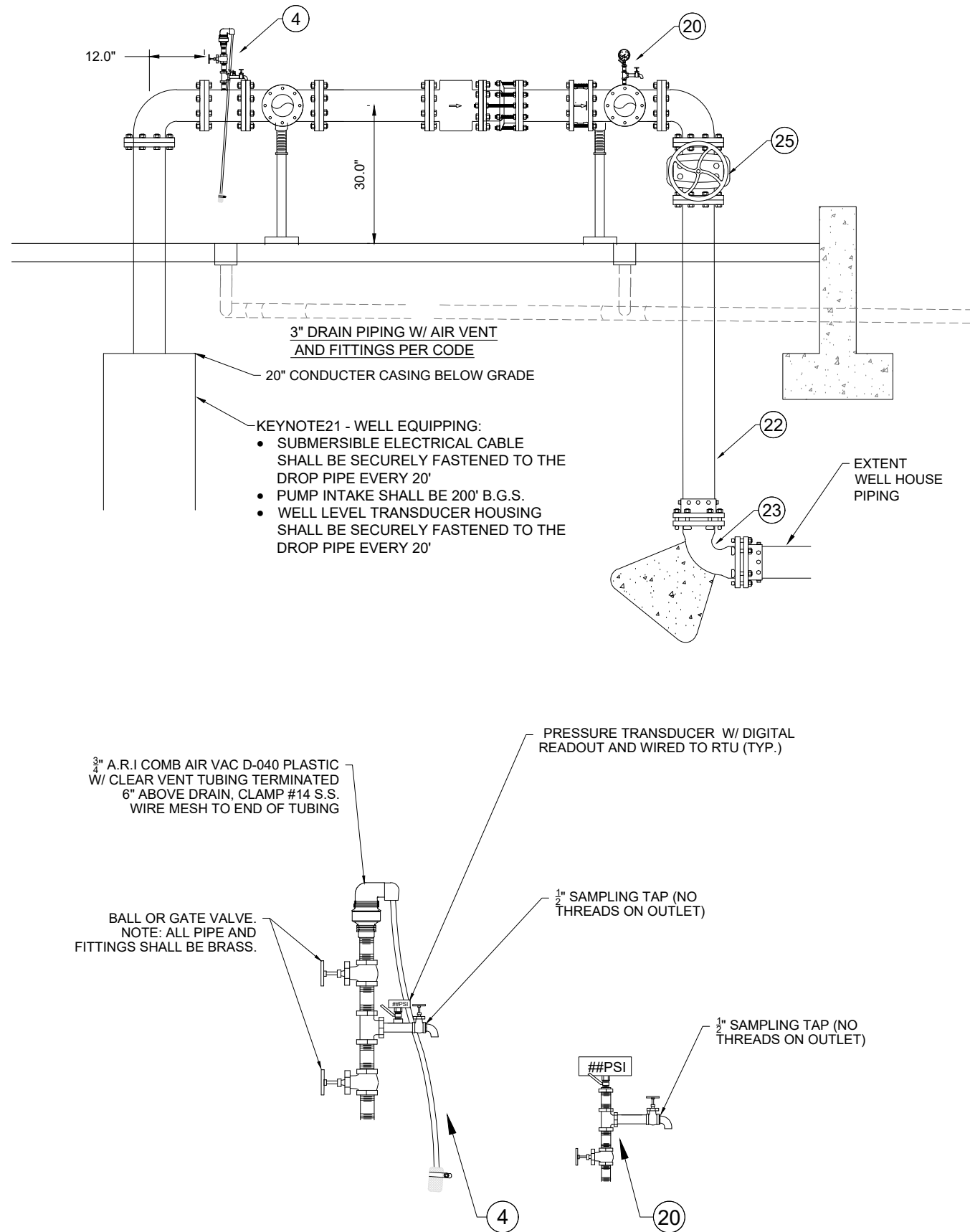

Bill of Materials - Well House Equipping			
Keynote #	Qty	Description	Notes
1	1	7x6 Discharge Head/Elbow	3 taps in flange for: power, transducer housing, casing vent
2	1	6" spool FLGxFLG	9" long, with direct tap for airvac
3	2	6" x 4" tee FLGxFLG	
4	2	3/4" Combination air vac assembly	3/4" tap, 3/4" fittings and brass piping, pressure transducer, see detail for components
5	1	6" spool FLGxFLG	24" long
6	1	6" magnetic flow meter	Direct mount readout, 4-20mA and pulse output connected to PLC, Rosemount 8750 W or approved equal
7	1	6" Restrained flanged coupling adapter	Romac, or approved equal
8	1	6" spool FLG x PE	24" length, field cut as needed
9	1	6" wafer style silent check valve	Val-Matic, or approved equal, drip tight
10	1	6" 90 degree elbow FLGxFLG	3/4" tap in "M" position
11	1	4" resilient seated butterfly valve FLGxFLG w/ manual and powered actuator	Valve: Keystone F221 Actuator: Keystone EPI2 with adjustable stroking times, 120V. or approved equal
12	1	4" tee FLGxFLG	
13	2	4" Pressure relief valve	Singer 106-RPS, set at pressure 20 #'s above static, atmospheric discharge
14	1	4" Restrained flange coupling adapter	Romac, or approved equal
15	2	4" spool FLG x PE	48" length, field cut as needed
16	1	4" 90 degree elbow	
17	1	4" butterfly valve FLGxFLG w/ manual actuator	Valve: Keystone F221 or approved equal
18	1	1/4" thick steel thrust plate	slotted around 4" pipe with restrained to wall and pipe with set-screw retainer gland
19	1	4" 90 degree elbow/ with screening	As shown on plans with downturn 90 elbow and # 4 mesh 316 SS screen, secured to elbow with flange adapter.
20	1	pressure transducer and hose bib	3/4" tap. Pressure transducer with readout, thd w/ ball valve. 1/2" smooth nose sampling tap with ball valve, brass piping
21	1 Lot	Well equipping	Seal plate on 7" casing, 7" x 6" flanged discharge head (Keyed item #1, above), transducer, transducer housing, submersible pump, drop pipe with check valve, submersible cable, casing vent
22	1	6" spool FLGxPE	8' length
23	1	6" 90 degree elbow MJxMJ	w/ thrust block
24	1	3/4" hose bib	3/4" tap with valve and bib, on elbow
25	1	6" Gate Valve FLG x FLG	

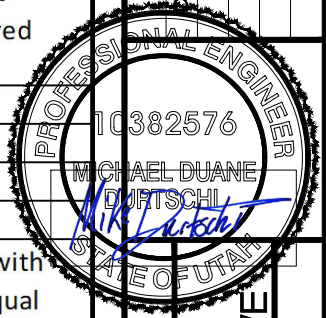

Date:	1/6/2023
Scale:	
Designed:	MDD
Drafted:	MDD
Checked:	DLW
Revisions	Description

WELL MATERIALS
WCWSID - EAST WELL
5665 EAST ELK HORN DRIVE
EDEN, WEBER, UTAH

GARDNER ENGINEERING
CIVIL-LAND PLANNING
MUNICIPAL-LAND SURVEYING
5150 SOUTH 375 EAST OGDEN, UT
OFFICE: 801-476-0202 FAX: 801-476-0066

W4
NUM

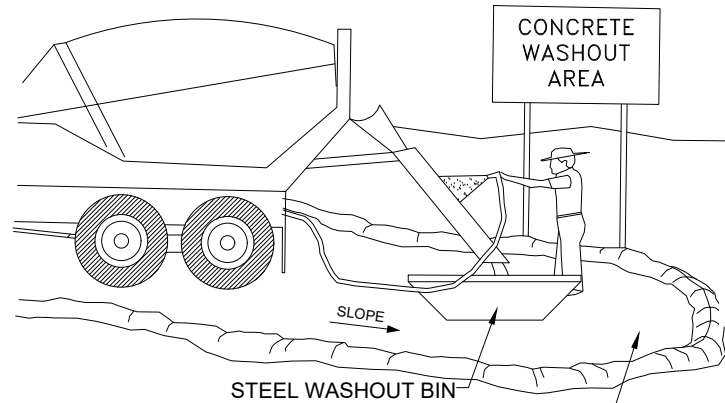

NOTES:

1. EXCESS AND WASTE CONCRETE SHALL BE DISPOSED OF OFF SITE OR AT DESIGNATED AREAS ONLY.
2. EXCESS AND WASTE CONCRETE SHALL NOT BE WASHED INTO THE STREET OR INTO A DRAINAGE SYSTEM.
3. FOR WASHOUT OF CONCRETE AND MORTAR PRODUCTS ONSITE, A DESIGNATED CONTAINMENT FACILITY OF SUFFICIENT CAPACITY TO RETAIN LIQUID AND SOLID WASTE SHALL BE PROVIDED.
4. ONSITE CONCRETE WASHOUT CONTAINMENT FACILITY SHALL BE A STEEL BIN OR APPROVED ALTERNATE.
5. SLURRY FROM CONCRETE AND ASPHALT SAW CUTTING SHALL BE VACUUMED OR CONTAINED, DRIED, PICKED UP AND DISPOSED OF PROPERLY.

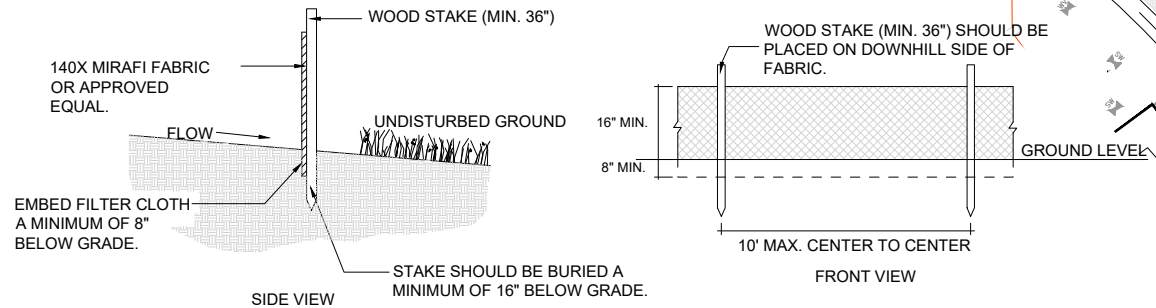

2 SILT FENCE

2

Scale: NTS

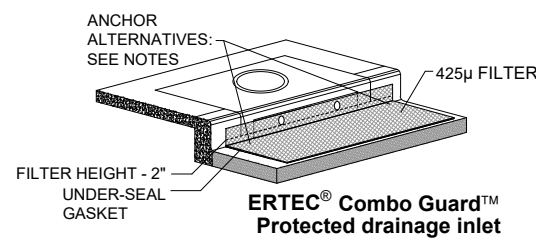

INSTALLATION NOTES

1. PLACEMENT: PLACE CG TIGHTLY AGAINST CURB OPENING AND COVER ENTIRE GRATE. CG SHOULD EXTEND AT LEAST 2 INCHES PAST GRATE TOWARDS STREET.
2. OVERLAP FOR LONG OPENINGS: OVERLAP CG UNITS AT LONGER OPENINGS.
3. ANCHOR: ANCHOR CG SO THAT WATER CANNOT FLOW BEHIND IT.
4. ALTERNATE ANCHOR METHODS: A) INSTALL GRAVEL BAGS AT EACH SIDE OF CG - HALF-ON AND HALF-OFF THE EDGES. USE HALF-FILLED GRAVEL BAGS (15 OR 20 LBS). ROUND ROCK IS RECOMMENDED. OR B) ATTACH WITH 16 GAUGE TIE-WIRE. CUT WIRE TO 18" LENGTH. AT EACH CORNER OF CG, FEED ONE END OF WIRE DOWN THROUGH CG, AROUND GRATE BAR, AND BACK UP THRU CG. ABOVE GROUND, TWIST WIRES SEVERAL TIMES, CUT-OFF EXCESS. OR C) FASTEN WITH CONCRETE ANCHORS/NAILS AT THE OUTSIDE EDGES OF CG.

1A INLET PROTECTION - OPTION 1

Scale: NTS

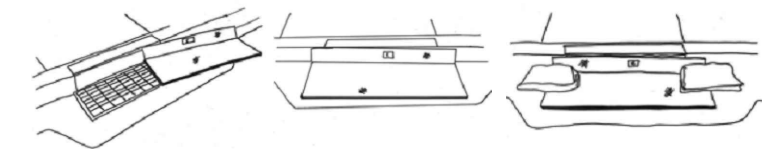

EROSION CONTROL NOTES:

1. SANDBAGS WILL BE PLACED AT DISCHARGE LOCATIONS TO CONTAIN AND DIVERT STORM WATER THROUGH THE INLET PROTECTION.
2. AN EARTHEN BERM 6" HIGH WILL BE CONSTRUCTED TO CONTAIN THE STORM WATER AND DIVERT IT TO DISCHARGE AREAS.
3. STORM WATER WILL BE DISCHARGED INTO AN EXISTING DRAINAGE SYSTEM. EXISTING LINES SHALL BE INSPECTED PRIOR TO CERTIFICATE OF OCCUPANCY AND CLEANED IF NECESSARY.
4. THE STORM WATER POLLUTION PREVENTION PLAN SHALL CONFORM TO ALL STATE DIVISION OF ENVIRONMENTAL PROTECTION REGULATIONS.

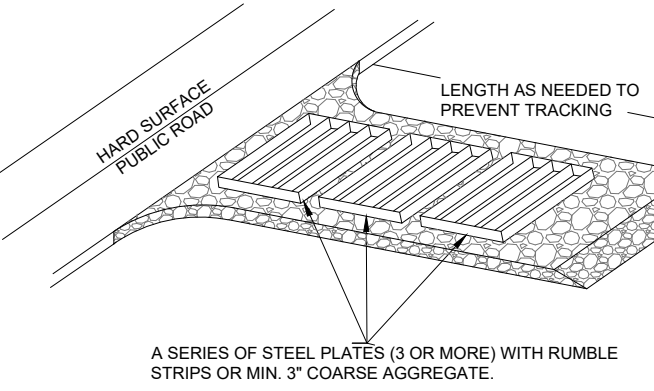
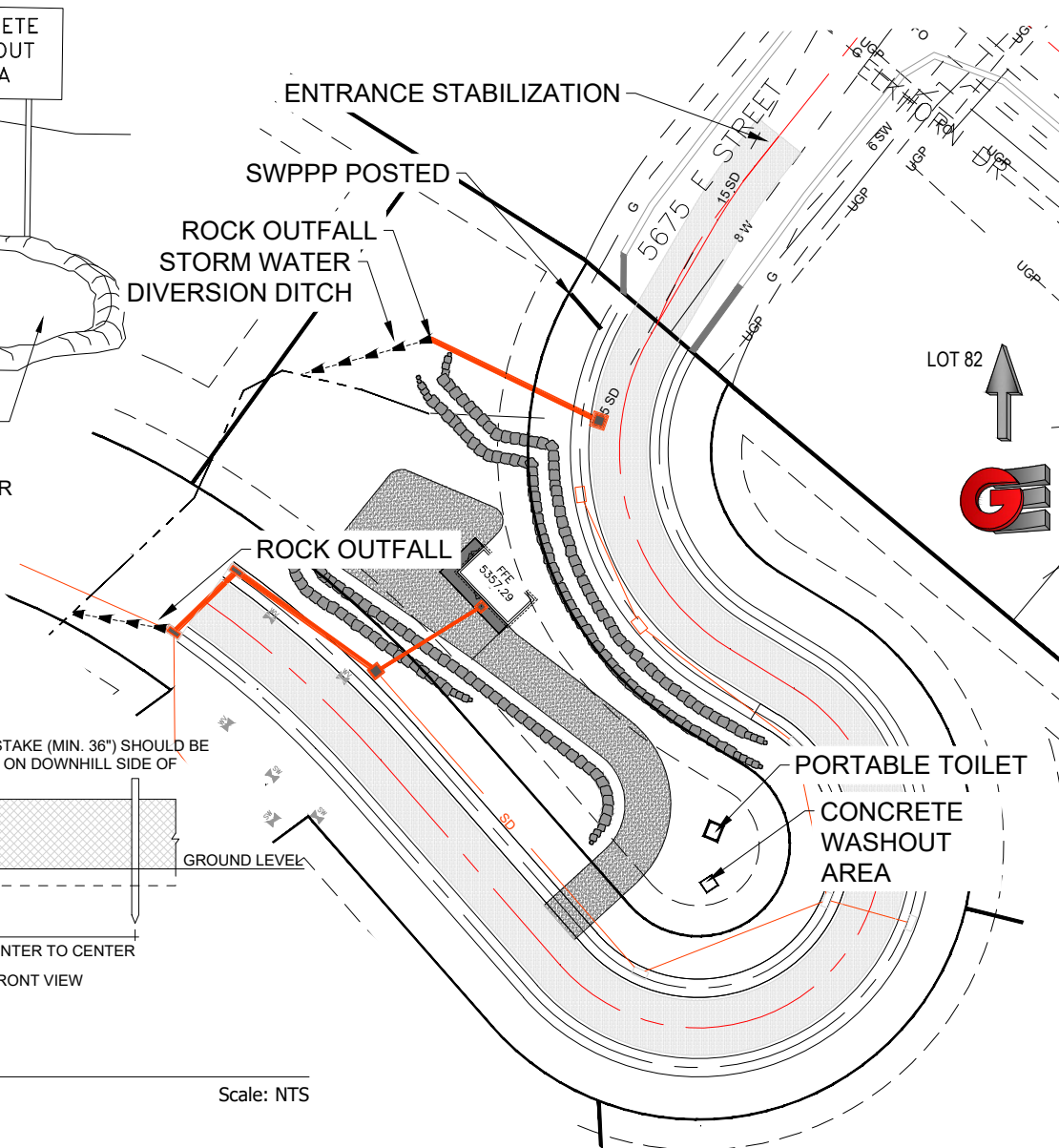

ENTRANCE STABILIZATION NOTES:

1. SEDIMENTS AND OTHER MATERIALS SHALL NOT BE TRACKED FROM THE SITE BY VEHICLE TRAFFIC. THE CONSTRUCTION ENTRANCE ROADWAYS SHALL BE STABILIZED SO AS TO PREVENT SEDIMENTS FROM BEING DEPOSITED INTO THE STORM DRAIN SYSTEMS. DEPOSITIONS MUST BE SWEEPED UP IMMEDIATELY AND MAY NOT BE WASHED DOWN BY RAIN OR OTHER MEANS INTO THE STORM DRAIN SYSTEM.
2. STABILIZED CONSTRUCTION ENTRANCE SHALL BE:
 - a. LOCATED AT ANY POINT WHERE TRAFFIC WILL BE ENTERING OR LEAVING A CONSTRUCTION SITE TO OR FROM A PUBLIC RIGHT-OF-WAY, STREET, ALLEY AND SIDEWALK OR PARKING AREA.
 - b. A SERIES OF STEEL PLATES WITH "RUMBLE STRIPS", AND/OR MIN. 3" COARSE AGGREGATE WITH LENGTH, WIDTH AND THICKNESS AS NEEDED TO ADEQUATELY PREVENT ANY TRACKING ONTO PAVED SURFACES.
3. ADDING A WASH RACK WITH A SEDIMENT TRAP LARGE ENOUGH TO COLLECT ALL WASH WATER CAN GREATLY IMPROVE EFFICIENCY.
4. ALL VEHICLES ACCESSING THE CONSTRUCTION SITE SHALL UTILIZE THE STABILIZED CONSTRUCTION ENTRANCE SITES.

STREET MAINTENANCE NOTES:

1. REMOVE ALL SEDIMENT DEPOSITED ON PAVED ROADWAYS IMMEDIATELY.
2. SWEEP PAVED AREAS THAT RECEIVE CONSTRUCTION TRAFFIC WHENEVER SEDIMENT BECOMES VISIBLE.
3. PAVEMENT WASHING WITH WATER IS PROHIBITED IF IT RESULTS IN A DISCHARGE TO THE STORM DRAIN SYSTEM.

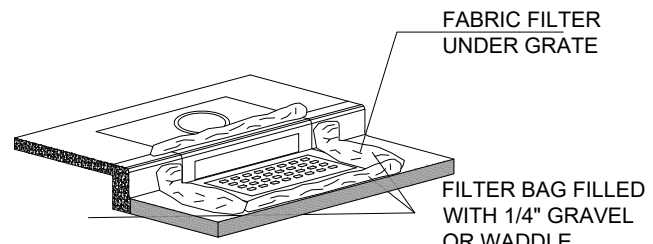

1B INLET PROTECTION - OPTION 2

Scale: NTS

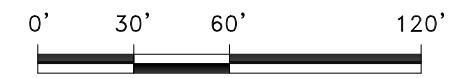

Scale in Feet
1:60

Date:	1/6/2023
Scale:	1:60
Designed:	JKH
Drafted:	JKH
Checked:	MDD

Revisions	Description



SWPP
WCWSID - EAST WELL
5650 E ELKHORN DR
EDEN, WEBER, UTAH

GARDNER ENGINEERING
CIVIL & LAND PLANNING
MUNICIPAL & LAND SURVEYING
1580 W 2100S, WEST HAVEN, UT 84405
P 801.476.0202 F 801.476.0066



R:\2319 - WOLF CREEK WATER AND SEWER\2104- EAST WELL\DESIGN\DWG\WCWSID EAST WELL DESIGN.DWG

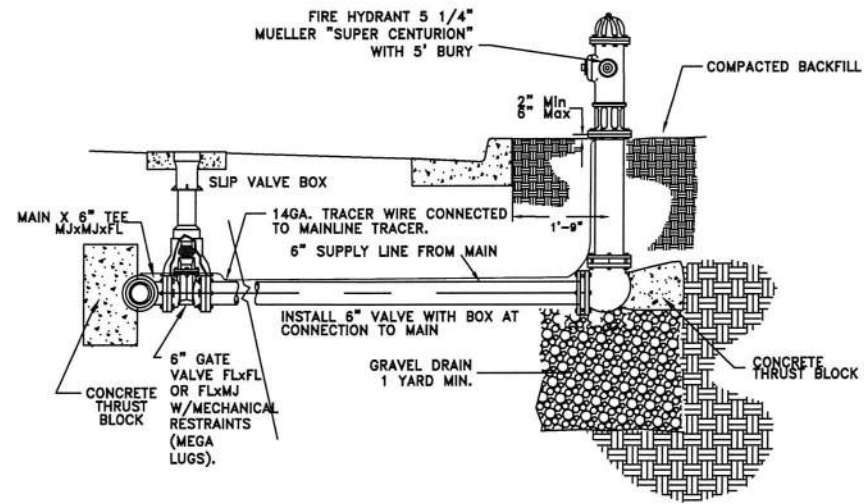

FIRE HYDRANT DETAIL

NOTES:

COPPER SETTERS
1" MUELLER W/DOUBLE CHECK AND LOCKING DEVICE

ALL SERVICE FITTINGS:
1" MUELLER COMPRESSION W/S.S. INSERTS

CORPORATION STOPS
1" MUELLER

LOCATION OF METER
ON EXTENSION OF PROPERTY LINE

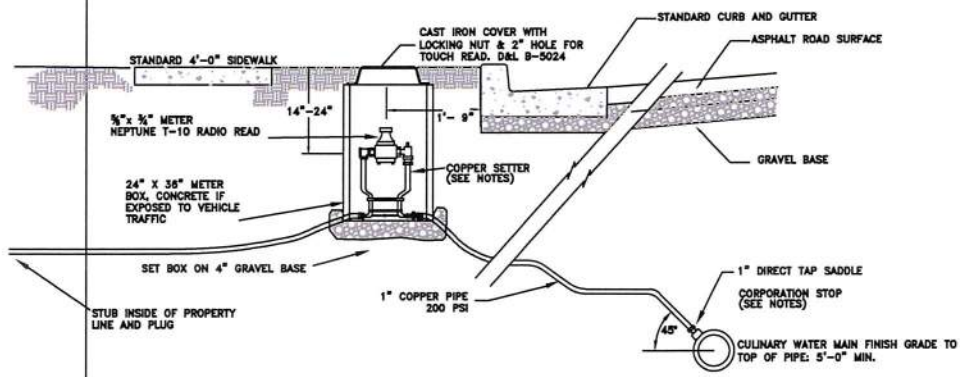

TYPICAL WATER CONNECTION/RE-CONNECTION

GENERAL NOTES:

1. ALL ITEMS SHALL BE INSTALLED NEW.
2. ALL ITEMS SHALL BE NSF 61 COMPLIANT AND MEET THE APPLICABLE AWWA STANDARD
3. THE CURRENT REQUIREMENTS OF THE UTAH DIVISION OF DRINKING WATER, GOVERNING THE MATERIALS AND INSTALLATION USED IN WATER PROJECTS SHALL BE MET.
4. THE WOLF CREEK WATER COMPANY SHALL BE CONTACTED AT LEAST 48 HOURS PRIOR TO ANY CONSTRUCTION (CONTACT: SYSTEM OPERATOR, ROB THOMAS, 801.430.4647)
5. ALL PIPE SHALL BE DUCTILE IRON CLASS 51, MIN. WORKING PRESSURE 200 PSI.
6. ALL PIPE SHALL BE PRESSURE TESTED AT 200 PSI FOR AT LEAST 2 HOURS.
7. CHLORINE GRANULES SHALL BE INSTALLED AS MAIN LINE IS LAID.
8. TWO CHLORINE TESTS ARE REQUIRED, 24 HOURS APART, BEFORE FLUSHING AND TAKING A SAMPLE FOR BACTERIOLOGICAL TESTING.
9. CONTRACTOR'S LICENSE AND PROOF OF INSURANCE MUST BE PRESENTED TO AND VERIFIED BY SYSTEM OPERATOR.

NOTE: WHERE A WATER MAIN AND A SEWER MAIN MUST CROSS, THE WATER MAIN SHALL BE AT LEAST 18" ABOVE THE SEWER MAIN. SEPARATION DISTANCES ARE TO BE MEASURED EDGE-TO-EDGE. ALSO WATER MAINS SHALL NOT BE INSTALLED IN THE SAME TRENCH WITH EITHER SEWER OR SECONDARY PIPES.



WOLF CREEK WATER AND SEWER
IMPROVEMENT DISTRICT
STANDARD WATER DETAILS

1
5

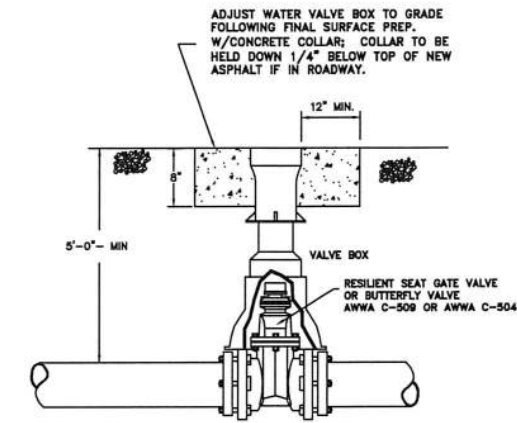

TYPICAL VALVE

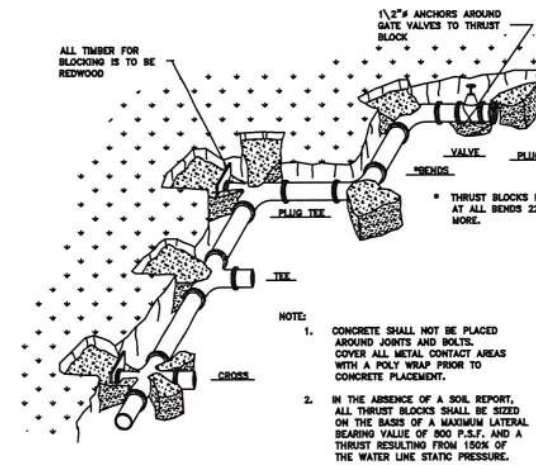
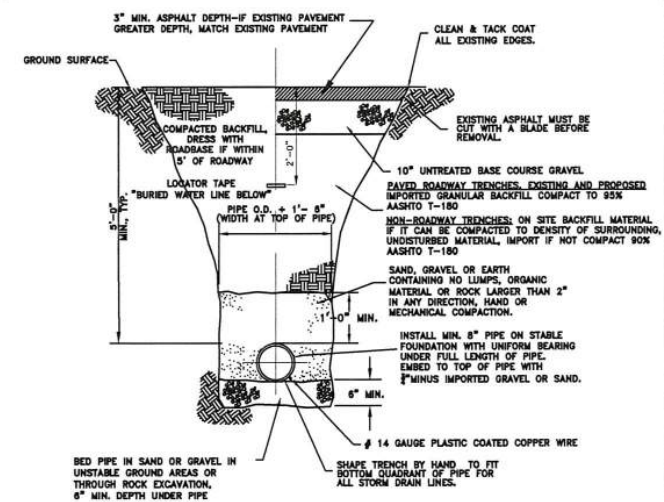

TABLE OF BEARING AREAS IN SQ. FT FOR CONCRETE THRUST BLOCKING

SIZE	BENDS			TEES			GATE VALVES			CROSS/BRANCH PLUGS			CROSSES		
	90°	45°	1/2 BY 1/2	90°	45°	1/2 BY 1/2	90°	45°	1/2 BY 1/2	90°	45°	1/2 BY 1/2	90°	45°	1/2 BY 1/2
3	1.0	0.0	0.3	0	0.7	0.5	0.7	0.7	0.7	0.7	0.7	0.7	1.3	1.3	1.3
4	1.8	1.0	0.5	0	1.3	0.5	1.3	0.5	1.3	1.3	1.3	1.3	2.8	2.8	2.8
6	4.0	2.2	1.1	0	2.8	0.7	2.8	0.7	2.8	2.8	2.8	2.8	5.0	5.0	5.0
8	7.1	3.8	2.0	1.0	5.0	2.4	5.0	2.4	5.0	5.0	5.0	5.0	8.8	8.8	8.8
10	11.1	6.0	3.0	1.5	7.8	4.5	7.8	4.5	7.8	7.8	7.8	7.8	13.4	13.4	13.4
12	15.0	8.8	4.4	2.2	11.3	7.3	11.3	7.3	11.3	11.3	11.3	11.3	19.4	19.4	19.4
14	21.7	11.8	6.0	3.0	15.4	11.0	15.4	11.0	15.4	15.4	15.4	15.4	27.4	27.4	27.4
18	28.0	13.5	7.0	3.5	17.8		17.8	17.8	17.8	17.8	17.8	17.8	31.4	31.4	31.4
20	34.2	15.3	8.0	4.0	20.0		20.0	20.0	20.0	20.0	20.0	20.0	35.4	35.4	35.4
24	44.2	24.0	12.2	6.1	31.4		31.4	31.4	31.4	31.4	31.4	31.4	48.0	48.0	48.0
28	54.2	28.5	13.5	6.8	34.8		34.8	34.8	34.8	34.8	34.8	34.8	58.0	58.0	58.0
36	84.0	34.5	17.7	8.8	48.0		48.0	48.0	48.0	48.0	48.0	48.0	71.0	71.0	71.0
38	100.0	54.0	27.8	13.8	71.0		71.0	71.0	71.0	71.0	71.0	71.0	102.0	102.0	102.0

*SIZE IS BRANCH SIZE.
FOR 100 P.S.I. INTERNAL STATIC PRESSURE AND 1000 LBS.PER SQ. FT. SOIL BEARING CAPACITY.

THRUST BLOCKING DETAIL
APPLIES TO ALL PRESSURE PIPE



TYPICAL TRENCH SECTION

ALL VALVES, TEES, CROSSES AND BENDS SHALL ALSO BE FITTED WITH MECHANICAL RESTRAINTS, SUCH AS MEGA LUGS OR APPROVED EQUAL.

AREAS GIVEN IN TABLE ARE BASED UPON AN INTERNAL STATIC PRESSURE OF 100 P.S.I. AND A SOIL BEARING CAPACITY OF 1000 LBS PER SQ. FT. BEARING AREAS FOR ANY PRESSURE AND SOIL BEARING CAPACITY MAY BE OBTAINED BY MULTIPLYING THE TABULATED VALUES BY A CORRECTION FACTOR "F".

F = ACTUAL SPECIFIED TEST PRESSURE IN HUNDREDS OF LBS./SQ. IN. / ACTUAL SOIL BEARING CAPACITY IN THOUSANDS OF LBS.

EXAMPLE: TO FIND BEARING AREA FOR 8"-90° BEND WITH A STATIC INTERNAL PRESSURE OF 1500 P.S.I. AND WITH A SOIL BEARING CAPACITY OF 3000 LBS. PER SQ. FT. F=1.5 / 3=0.5 TABULATED VALUE = 7.1 SQ. FT. 0.5 X 7.1=3.56 ~ 4 SQ. FT. (~OR 2FT. LONG BY 2FT. HIGH.)

NOTE: WHERE A WATER MAIN AND A SEWER MAIN MUST CROSS, THE WATER MAIN SHALL BE AT LEAST 18" ABOVE THE SEWER MAIN. SEPARATION DISTANCES ARE TO BE MEASURED EDGE-TO-EDGE. ALSO WATER MAINS SHALL NOT BE INSTALLED IN THE SAME TRENCH WITH EITHER SEWER OR SECONDARY PIPES.



WOLF CREEK WATER AND SEWER
IMPROVEMENT DISTRICT
STANDARD WATER DETAILS

2
5

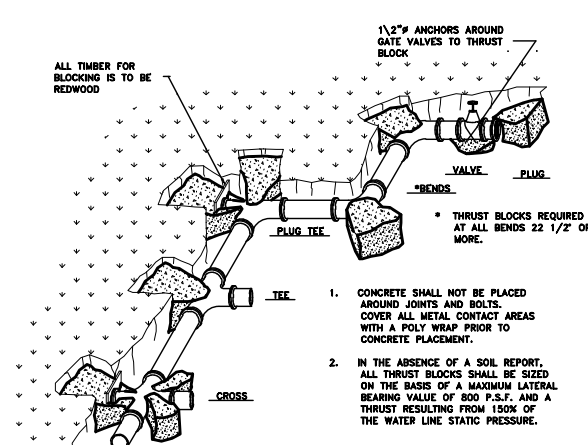

TABLE OF BEARING AREAS IN SQ. FT FOR CONCRETE THRUST BLOCKING

NOTE: FOR 100 P.S.I. INTERNAL STATIC PRESSURE AND 1000 LBS. PER SQ. FT. SOIL BEARING CAPACITY.

SIZE	BENDS				TEES*	GATE VALVES	DEAD ENDS	CROSS/BRANCH PLUGGED	CROSS/2 BRANCH PLUGGED
	90°	45°	22 1/2°	11 1/4°					
3	1.0	0.0	0.3	0	0.7	0.5	0.7	0.7	0.7
4	1.8	1.0	0.5	0	1.3	0.5	1.3	1.3	1.3
6	4.0	2.2	1.1	0	2.8	0.7	2.8	2.8	2.8
8	7.1	3.8	2.0	1.0	5.0	2.4	5.0	5.0	5.0
10	11.1	6.0	3.0	1.5	7.8	4.5	7.8	7.8	7.8
12	16.0	8.8	4.4	2.2	11.3	7.3	11.3	11.3	11.3
14	21.7	11.8	6.0	3.0	15.4	11.0	15.4	15.4	15.4
15	25.0	13.5	7.0	3.5	17.6	12.8	17.6	17.6	17.6
16	28.4	15.3	8.0	4.0	20.0	15.0	20.0	20.0	20.0
18	36.0	19.4	10.0	5.0	25.4	19.0	25.4	25.4	25.4
20	44.2	24.0	12.2	6.1	31.4	24.0	31.4	31.4	31.4
21	49.0	26.5	13.5	6.8	34.6	26.8	34.6	34.6	34.6
22	54.0	29.0	14.8	7.4	38.0	29.8	38.0	38.0	38.0
24	64.0	34.5	17.7	8.8	45.0	35.0	45.0	45.0	45.0
30	100.0	54.0	27.6	13.8	71.0	51.0	71.0	71.0	71.0
36	144.0	78.0	40.0	20.0	102.0	72.0	102.0	102.0	102.0

*SIZE IS BRANCH SIZE.

AREAS GIVEN IN TABLE ARE BASED UPON AN INTERNAL STATIC PRESSURE OF 100 P.S.I AND A SOIL BEARING CAPACITY OF 1000 LBS PER SQ. FT. BEARING AREAS FOR ANY PRESSURE AND SOIL BEARING CAPACITY MAY BE OBTAINED BY MULTIPLYING THE TABULATED VALUES BY A CORRECTION FACTOR "F".

$$F = \frac{\text{ACTUAL SPECIFIED TEST PRESSURE IN HUNDREDS OF LBS/SQ. IN.}}{\text{ACTUAL SOIL BEARING CAPACITY IN THOUSANDS OF LBS.}}$$

EXAMPLE: TO FIND BEARING AREA FOR 8"-90° BEND WITH A STATIC INTERNAL PRESSURE OF 150 P.S.I AND WITH A SOIL BEARING CAPACITY OF 3000 LBS. PER SQ. FT.
 $F = 1.5 \div 3 = 0.5$ TABULATED VALUE = 7.1 SQ. FT.
 $0.5 \times 7.1 = 3.56$ SAU 4 SQ. FT. OR 2FT. LONG BY 2FT. HIGH.

THRUST BLOCK DETAIL (1) NTS

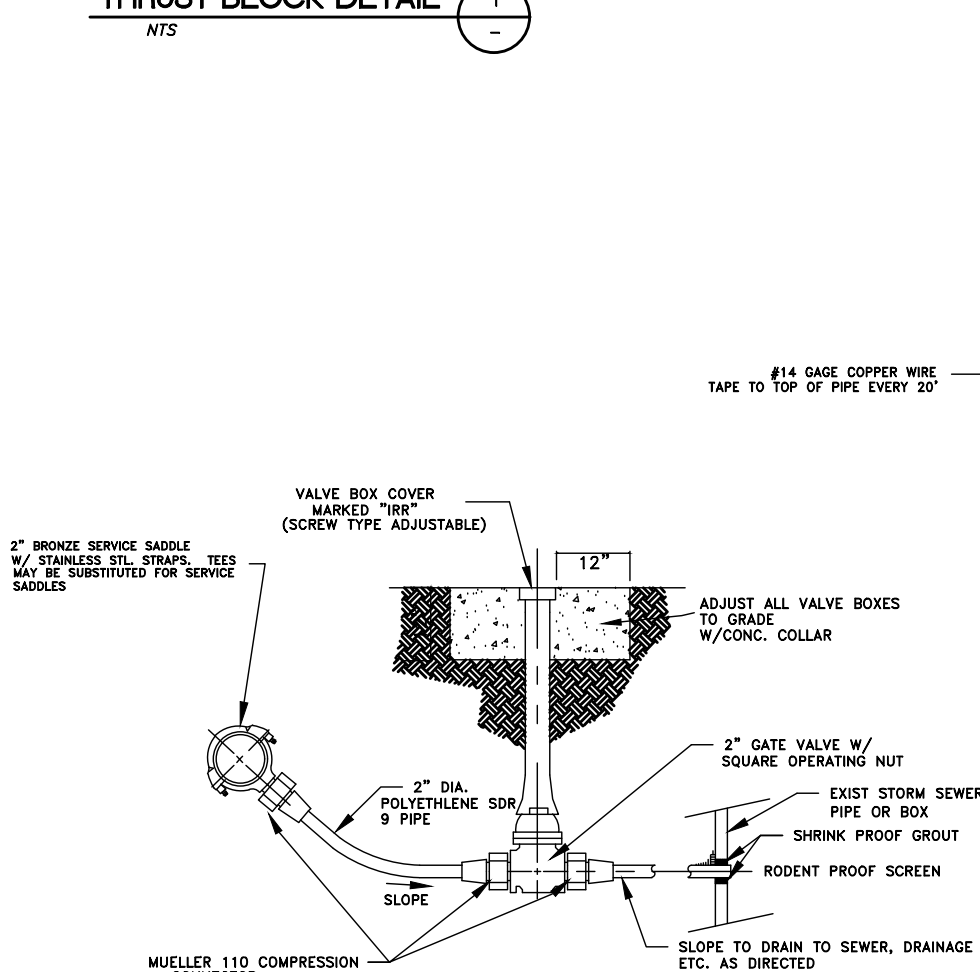

DRAIN VALVE DETAIL (3) NTS

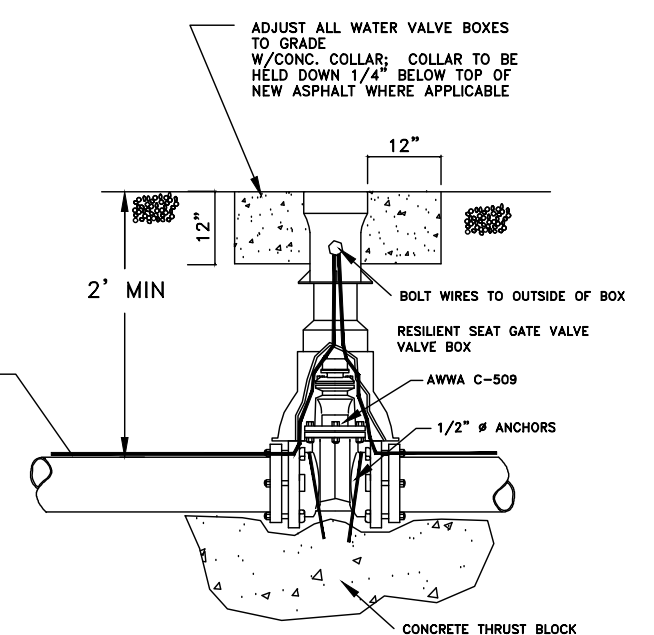

RESILIENT SEAT GATE VALVE DETAIL (4) NTS

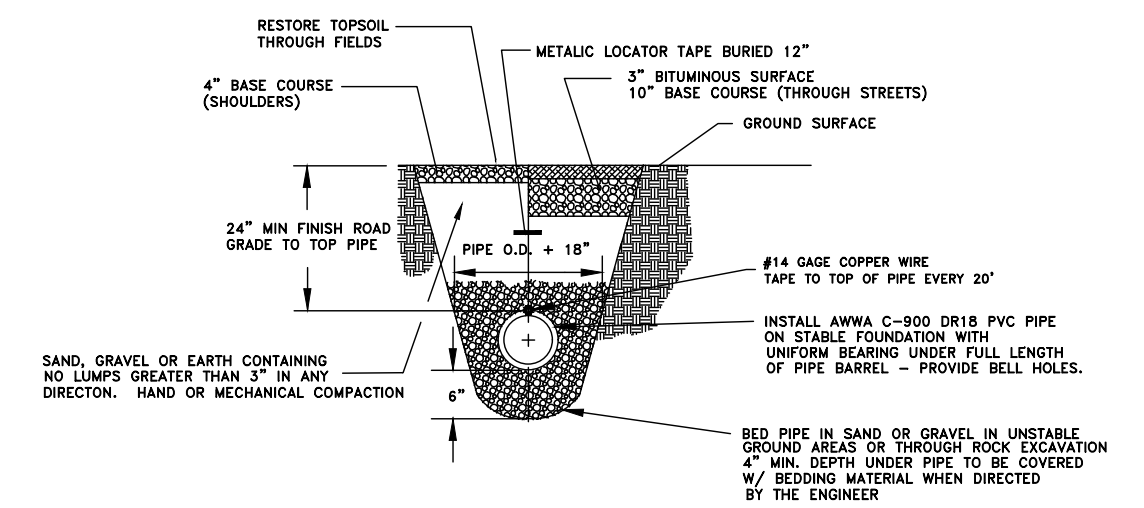

TRENCH DETAIL (2) NTS

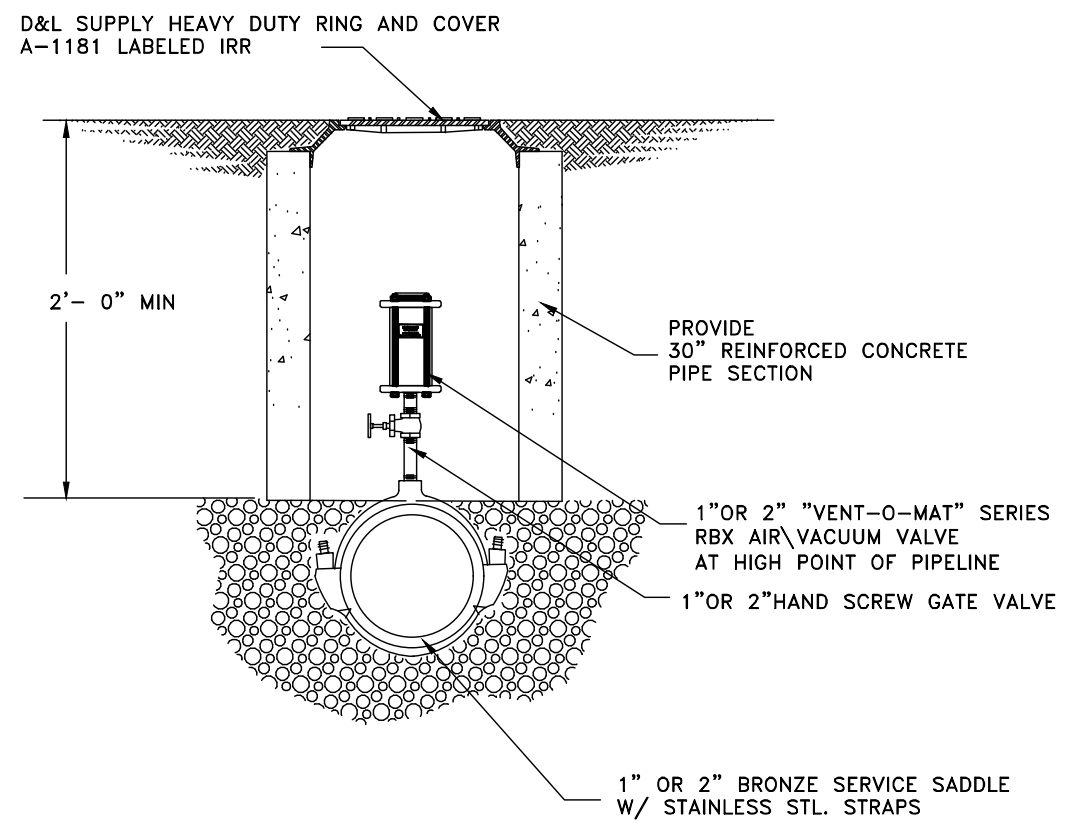

1\"/>

Date: 11-3-17
 Scale: NTS
 Designed: T.N.
 Drafted: T.N.
 Checked: DW

Revisions
 Description
 Date

REGISTERED PROFESSIONAL ENGINEER
 Daniel Leon
 No. 354312
 White
 1/01/17
 STATE OF UTAH

PRESSURIZED SECONDARY WATER SYSTEM
 WOLF CREEK WATER AND SEWER
 IMPROVEMENT DISTRICT
 OGDEN VALLEY, WEBER, UTAH

GARDNER ENGINEERING
 CIVIL - LAND PLANNING
 MUNICIPAL - LAND SURVEYING

5150 SOUTH 375 EAST OGDEN, UT
 OFFICE: 801.476.0202 FAX: 801.476.0066

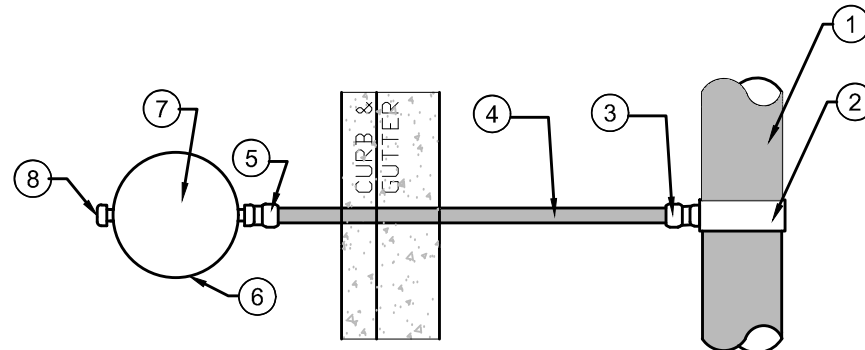

SINGLE SERVICE

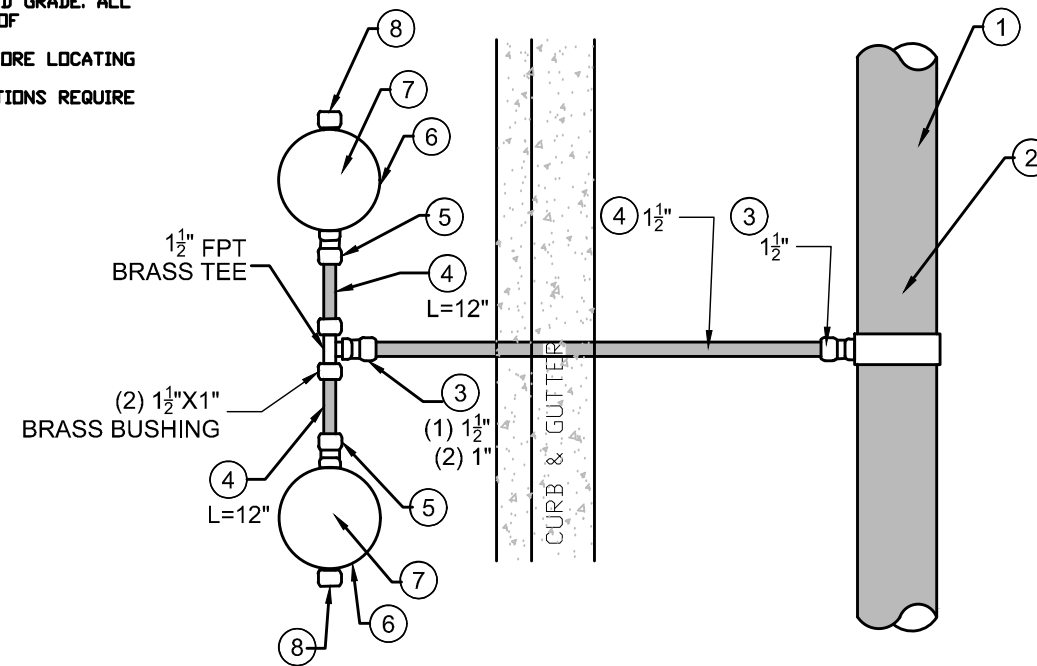

DOUBLE SERVICE

NOTES:

1. ALL SERVICE LINE AND FITTINGS ARE 1' UNLESS NOTED OTHERWISE.
2. INSTALL PLASTIC COATED #14 SOLID COPPER TRACING WIRE ON ALL MAINLINE PIPE. RUN WIRE UP THE OUTSIDE OF BOTTOM OF VALVE BOX THEN THROUGH THE INSIDE OF THE TOP PORTION OF THE BOX WITH TWO FEET OF WIRE EXTENDING ABOVE FINISHED GRADE. ALL SPLICES MADE WITH WATER PROOF CONNECTIONS.
3. OBTAIN DISTRICT APPROVAL BEFORE LOCATING METER IN ROADWAY.
4. ALL COMPRESSION-TYPE CONNECTIONS REQUIRE S.S. INSERT STIFFENERS.

- ① MAIN LINE (PURPLE IN COLOR) 4-12" C-900 DR-18 - ANYTHING ABOVE 12" TO BE APPROVED BY SWWID IN WRITING.
- ② SERVICE SADDLE MUELLER DR2S DR FORD FC202, HOT TAPPING WITHOUT A SADDLE IS NOT ALLOWED.
- ③ COMPRESSION FITTING - MUELLER H-15428 DR FORD C8444QNL.
- ④ SDR 9 CTS POLY (PURPLE IN COLOR) NOTE SLOPE MIN 2% FROM SERVICE BACK TO MAIN. INSTALL 2" WIDE METALLIC WARNING TAPE 6" ABOVE SERVICE LINE BETWEEN MAIN AND METER.
- ⑤ COMPRESSION FITTING MUELLER H 15451 N DR FORD C1444 QNL
- ⑥ METER BOX ASSEMBLY FORD PK 488-18-95059-015 DR MUELLER 3310I51818FAAS00507N SEE DETAILS AT LEFT. PURPLE POLYMER COVER STAMPED 'IRRIGATION'
- ⑦ WATER METER: NEPTUNE MACH 10 ULTRASONIC FURNISHED AND INSTALLED BY WCWSID PAID BY CUSTOMER.
- ⑧ 1" BRASS CAP
- ⑨ 14"X19"X12" PURPLE CARSON DR EQUIV. CONTROL VALVE BOX AND LID. PURPLE LID COVER STAMPED 'IRRIGATION'
- ⑩ 2"X2"X12" VALVE BOX MARKERS MUST BE SET ADJACENT TO EVERY VALVE & METER.

Date: 6-28-18
 Scale: NTS
 Designed: DW
 Drafted: KAN
 Checked: DW

Revisions	Date	Description



SERVICE CONNECTION
 WOLF CREEK WATER AND SEWER
 IMPROVEMENT DISTRICT
 OGDEN VALLEY, WEBER, UTAH

GARDNER ENGINEERING
 CIVIL • LAND PLANNING
 MUNICIPAL • LAND SURVEYING
 5150 SOUTH 375 EAST OGDEN, UT
 OFFICE: 801.476.0202 FAX: 801.476.0066

SW5
 6