

DOUG HARBERTSON SUBDIVISION

LOCATED IN THE SOUTHWEST QUARTER OF SECTION 36,
TOWNSHIP 7 NORTH, RANGE 3 WEST, SALT LAKE BASE AND MERIDIAN,
WEBER COUNTY, UTAH
DECEMBER 2021

BOUNDARY DESCRIPTION

PARTS OF LOT 4 "PLAT OF SECTION 36" (A SUBDIVISION OF SECTION 36) LOCATED IN THE WEST HALF OF SECTION 36, TOWNSHIP 7 NORTH, RANGE 3 WEST, SALT LAKE BASE AND MERIDIAN, MORE PARTICULARLY DESCRIBED AS FOLLOWS:
BEGINNING AT THE WEST QUARTER CORNER OF SAID SECTION, RUNNING THENCE ALONG THE WEST LINE OF THE NORTHWEST QUARTER OF SAID SECTION NORTH 0°11'22" EAST 119.51 FEET; THENCE SOUTH 89°48'33" EAST 317.00 FEET; THENCE SOUTH 0°11'22" WEST 160.00 FEET; THENCE NORTH 89°48'33" WEST 317.00 FEET TO THE WEST LINE OF THE SOUTHWEST QUARTER OF SAID SECTION; THENCE ALONG THE WEST LINE OF SAID SOUTHWEST QUARTER NORTH 0°11'22" EAST 30.49 FEET TO THE POINT OF BEGINNING, CONTAINING 47,590 SQUARE FEET OR 1.09 ACRES MORE OR LESS.

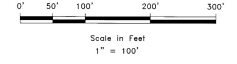
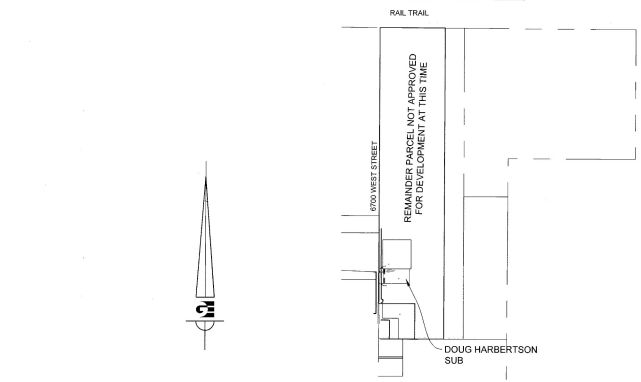
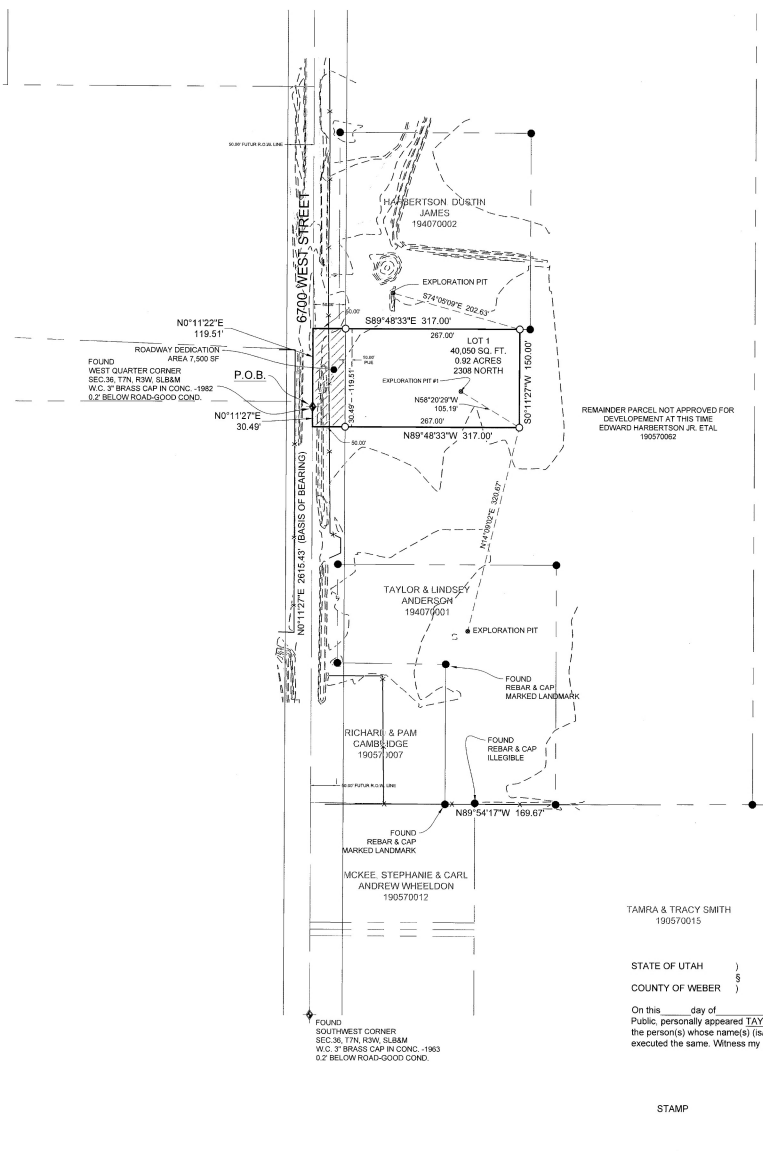

- #### LEGEND
- WEBER COUNTY MONUMENT AS NOTED
 - SET 24" REBAR AND CAP MARKED GARDNER ENGINEERING
 - FOUND REBAR AND CAP MARKED GARDNER ENGINEERING (UNLESS OTHERWISE NOTED)
 - SUBDIVISION BOUNDARY
 - LOT LINE
 - ADJACENT PARCEL
 - SECTION LINE
 - EASEMENT
 - EXISTING FENCE LINE

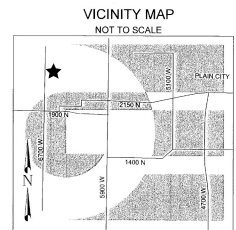

SOIL NOTES

Exploration Pit #1 (UTM Zone 12 Nsd 83 404477 E 4572790 N) EVALUATION 15255
0-15" Loam, Granular/Bloody Structure
15-37" Silty Clay Loam, Massive Structure
37-59" Silt Loam, Massive Structure
Groundwater Encountered At 59"

NOTES

- ZONE (A-2) CURRENT YARD SETBACKS: FRONT-30' / SIDE-10' TOTAL WIDTH OF 2 SIDE YARDS NOT LESS THAN 24' / REAR-30'
- SUBJECT PROPERTY FALLS WITHIN FEMA FLOOD ZONE "X" - AREAS DETERMINED TO BE OUTSIDE THE 0.2% ANNUAL CHANCE FLOODPLAIN. PER FEMA MAP NO. 49057C0176E WITH AN EFFECTIVE DATE OF DECEMBER 16, 2005.
- DUE TO THE TOPOGRAPHY AND THE LOCATION OF THIS SUBDIVISION ALL OWNERS WILL ACCEPT RESPONSIBILITY FOR ANY STORM WATER RUNOFF FROM THE ROAD ADJACENT TO THIS PROPERTY UNTIL CURB AND GUTTER IS INSTALLED.
- THE REMAINDER AGRICULTURAL PARCEL IS NOT APPROVED FOR DEVELOPMENT.
- SUBJECT TO WARREN IRRIGATION COMPANY EASEMENTS AS RECORDED WITH AN ENTRY NUMBER OF 371455, BOOK 699, PAGE 310, ENTRY NUMBER 834445, BOOK 1081, PAGE 1; ENTRY NUMBER 834306, BOOK 1350, PAGE 890.

AGRICULTURE NOTE:
AGRICULTURE IS THE PREFERRED USE IN THE AGRICULTURE ZONES. AGRICULTURE OPERATIONS AS SPECIFIED IN THE ZONING ORDINANCE FOR A PARTICULAR ZONE ARE PERMITTED AT ANY TIME INCLUDING THE OPERATION OF FARM MACHINERY AND NO ALLOWED AGRICULTURAL PRACTICES SHALL BE SUBJECT TO RESTRICTION ON THAT IT INTERFERES WITH ACTIVITIES OF FUTURE RESIDENTS OF THIS SUBDIVISION.

SURVEYOR'S CERTIFICATE

I, KLINT H. WHITNEY, DO HEREBY CERTIFY THAT I AM A LICENSED PROFESSIONAL LAND SURVEYOR IN THE STATE OF UTAH AND THAT I HOLD CERTIFICATE NO. 8227228 IN ACCORDANCE WITH TITLE 58, CHAPTER 22, OF THE PROFESSIONAL ENGINEERS AND LAND SURVEYORS ACT. I FURTHER CERTIFY THAT BY AUTHORITY OF THE OWNERS I HAVE COMPLETED A SURVEY OF THE PROPERTY AS SHOWN AND DESCRIBED ON THIS PLAT, AND HAVE SUBDIVIDED SAID PROPERTY INTO LOTS AND STREETS, TOGETHER WITH EASEMENTS, HEREAFTER TO BE KNOWN AS DOUG HARBERTSON SUBDIVISION IN ACCORDANCE WITH SECTION 17-23-17 AND HAVE VERIFIED ALL MEASUREMENTS, THAT THE REFERENCE MONUMENTS SHOWN HEREON ARE LOCATED AS INDICATED AND ARE SUFFICIENT TO RETRACE OR REESTABLISH THIS SURVEY THAT ALL LOTS MEET THE REQUIREMENTS OF THE LAND USE CODE, AND THAT THE INFORMATION SHOWN HEREIN IS SUFFICIENT TO ACCURATELY ESTABLISH THE LATERAL BOUNDARIES OF THE HEREIN DESCRIBED TRACT OF REAL PROPERTY.

SIGNED THIS 22nd DAY OF March 2022.



OWNER'S DEDICATION

I THE UNDERSIGNED OWNER OF THE HEREON DESCRIBED TRACT OF LAND, HEREBY SET APART AND SUBDIVIDE THE SAME INTO LOTS, PARCELS AND STREETS AS SHOWN ON THIS PLAT AND NAME SAID TRACT.

DOUG HARBERTSON SUBDIVISION

AND HEREBY DEDICATE, GRANT AND CONVEY TO WEBER COUNTY, UTAH ALL THOSE PARTS OR PORTIONS OF SAID TRACT OF LAND DESIGNATED AS ROADWAY DEDICATION, THE SAME TO BE USED AS PUBLIC THROUGHFARES FOREVER, AND ALSO GRANT AND DEDICATE A PERPETUAL EASEMENT UPON AND UNDER THE LANDS DESIGNATED ON THE PLAT AS PUBLIC UTILITY, THE SAME TO BE USED FOR THE INSTALLATION, MAINTENANCE AND OPERATION OF PUBLIC UTILITY SERVICE LINES, STORM DRAINAGE FACILITIES OR FOR THE PRESERVATION OF WATER DRAINAGE CHANNELS IN THEIR NATURAL STATE WHICHEVER IS APPLICABLE AS MAY BE AUTHORIZED BY WEBER COUNTY, UTAH, AND ALSO DEDICATE TO WEBER COUNTY A SLOUGH EASEMENT FOR DRAINAGE AND RUNOFF, WITH NO BUILDINGS OR STRUCTURES BEING ERRECTED WITHIN SUCH EASEMENTS AND FOR THE PERPETUAL PRESERVATION OF DRAINAGE IN ITS NATURAL STATE OR AS AUTHORIZED BY WEBER COUNTY.

SIGNATURE: EDWARD H. HARBERTSON, JR. AS TO AN UNDIVIDED 3/8THS INTEREST DATE: 4/22/2022
SIGNATURE: STACEY LEE ADAMS AS TO AN UNDIVIDED 1/6TH INTEREST DATE: 4/22/2022
SIGNATURE: DOUGLAS JAMES HARBERTSON AS TO AN UNDIVIDED 1/6TH INTEREST DATE: 4/22/2022
SIGNATURE: GUY PAUL HARBERTSON AS TO AN UNDIVIDED 1/6TH INTEREST DATE: 4/21/2022

ACKNOWLEDGEMENT

STATE OF UTAH }
COUNTY OF WEBER }
On this 22nd day of April 2022, before me
A Notary Public, personally appeared EDWARD H. HARBERTSON, JR. Proved on the basis of satisfactory evidence to be the person(s) whose name(s) (is/are) subscribed to this instrument, and acknowledged (he/she/they) executed the same. Witness my hand and official seal.

STATE OF UTAH }
COUNTY OF WEBER }
On this 22nd day of April 2022, before me
A Notary Public, personally appeared STACEY LEE ADAMS. Proved on the basis of satisfactory evidence to be the person(s) whose name(s) (is/are) subscribed to this instrument, and acknowledged (he/she/they) executed the same. Witness my hand and official seal.

STATE OF UTAH }
COUNTY OF WEBER }
On this 22nd day of April 2022, before me
A Notary Public, personally appeared DOUGLAS JAMES HARBERTSON. Proved on the basis of satisfactory evidence to be the person(s) whose name(s) (is/are) subscribed to this instrument, and acknowledged (he/she/they) executed the same. Witness my hand and official seal.

STATE OF UTAH }
COUNTY OF WEBER }
On this 21st day of April 2022, before me
A Notary Public, personally appeared GUY PAUL HARBERTSON. Proved on the basis of satisfactory evidence to be the person(s) whose name(s) (is/are) subscribed to this instrument, and acknowledged (he/she/they) executed the same. Witness my hand and official seal.

ACKNOWLEDGEMENT

STATE OF UTAH }
COUNTY OF WEBER }
On this 22nd day of April 2022, before me
A Notary Public, personally appeared DOUGLAS JAMES HARBERTSON. Proved on the basis of satisfactory evidence to be the person(s) whose name(s) (is/are) subscribed to this instrument, and acknowledged (he/she/they) executed the same. Witness my hand and official seal.

STATE OF UTAH }
COUNTY OF WEBER }
On this 21st day of April 2022, before me
A Notary Public, personally appeared GUY PAUL HARBERTSON. Proved on the basis of satisfactory evidence to be the person(s) whose name(s) (is/are) subscribed to this instrument, and acknowledged (he/she/they) executed the same. Witness my hand and official seal.

WEBER COUNTY SURVEYOR

I HEREBY CERTIFY THAT THE WEBER COUNTY SURVEYORS OFFICE HAS REVIEWED THIS PLAT AND ALL CONDITIONS FOR APPROVAL BY THIS OFFICE HAVE BEEN SATISFIED. THE APPROVAL OF THIS PLAT BY THE WEBER COUNTY SURVEYOR DOES NOT RELIEVE THE LICENSEE LAND SURVEYOR WHO EXECUTED THIS PLAT FROM THE RESPONSIBILITIES AND/OR LIABILITIES ASSOCIATED THEREWITH.

SIGNED THIS 22nd DAY OF April 2022.
COUNTY SURVEYOR
RECORD OF SURVEY # 7196

WEBER COUNTY ATTORNEY

I HAVE EXAMINED THE FINANCIAL GUARANTEE AND OTHER DOCUMENTS ASSOCIATED WITH THIS SUBDIVISION PLAT AND IN MY OPINION THEY CONFORM WITH THE COUNTY ORDINANCE APPLICABLE THEREOF AND NOW IN FORCE AND EFFECT.

SIGNED THIS 21st DAY OF May 2022.
COUNTY ATTORNEY

WEBER COUNTY ENGINEER

I HEREBY CERTIFY THAT THE REQUIRED PUBLIC IMPROVEMENT STANDARDS AND DRAWINGS FOR THIS SUBDIVISION CONFORM WITH COUNTY STANDARDS AND THE AMOUNT OF THE FINANCIAL GUARANTEE IS SUFFICIENT FOR THE INSTALLATION OF THESE IMPROVEMENTS.

SIGNED THIS 21st DAY OF May 2022.
COUNTY ENGINEER

WEBER COUNTY COMMISSION ACCEPTANCE

THIS IS TO CERTIFY THAT THIS SUBDIVISION PLAT, THE DESIGNATION OF STREETS AND OTHER PUBLIC WAYS AND FINANCIAL GUARANTEE OF PUBLIC IMPROVEMENTS ASSOCIATED WITH THIS SUBDIVISION THEREON ARE HEREBY APPROVED AND ACCEPTED BY THE COMMISSIONERS OF WEBER COUNTY, UTAH.

SIGNED THIS 21st DAY OF May 2022.
CHAIRMAN, WEBER COUNTY COMMISSION
ATTEST: NAME

WEBER COUNTY PLANNING COMMISSION APPROVAL

THIS IS TO CERTIFY THAT THIS SUBDIVISION WAS DULY APPROVED BY THE WEBER COUNTY PLANNING COMMISSION.

SIGNED THIS 21st DAY OF May 2022.
CHAIRMAN, WEBER COUNTY PLANNING COMMISSION

WEBER - MORGAN HEALTH DEPARTMENT

I DO HEREBY CERTIFY THAT THE SOILS, PERCOLATION RATES, AND SITE CONDITION FOR THIS SUBDIVISION HAVE BEEN INVESTIGATED BY THIS OFFICE AND ARE APPROVED FOR ON-SITE WASTEWATER DISPOSAL SYSTEMS.

SIGNED THIS 20th DAY OF May 2022.
DIRECTOR, WEBER-MORGAN HEALTH DEPT.

NARRATIVE

THE PURPOSE OF THIS SURVEY WAS TO CREATE A 1 LOT SUBDIVISION WITH REMAINDER PARCEL AS SHOWN AND NOTED HEREON. SEE RECORD OF SURVEY #6129. SURVEY WAS ORDERED BY DOUG HARBERTSON, THE BASIS OF BEARING IS THE WEST LINE OF THE SOUTHWEST QUARTER OF SECTION 36, TOWNSHIP 7 NORTH, RANGE 3 WEST, OF THE SALT LAKE BASE AND MERIDIAN WHICH BEARS NORTH 0°11'22" EAST WEBER COUNTY, UTAH NORTH, NAD 83 STATE PLANE GRID BEARING. WARRANTY DEED RECORDED AS ENTRY NUMBER 2915375. DEEDS OF ADJOINING PROPERTIES, THE PLAT OF SECTION 36 BOOK 6 PAGE 71 AND EXISTING FENCE LINES WERE USED TO DETERMINE BOUNDARY LOCATION.

DEVELOPER TRIPLE H EXCAVATION 1668 S 1900 W WEST HAVEN UT 84401 801-436-3779	S1 1	COUNTY RECORDER ENTRY NO. 2021204 FEE PAID \$50.00 FILED FOR AND RECORDED 15 JUN 22 AT 11:29 AM IN BOOK 93 OF OFFICIAL RECORDS, PAGE 31 RECORDED FOR GUY HARBERTSON KLAN H. KUTS COUNTY RECORDER BY
GARDNER ENGINEERING CIVIL-LAND PLANNING MUNICIPAL AND SURVEYING 5150 SOUTH 375 EAST OGDEN, UT OFFICE: 801.476.0202 FAX: 801.476.0066		