

# ROPER BUILDINGS

## CLAYTON COOK BLDG.

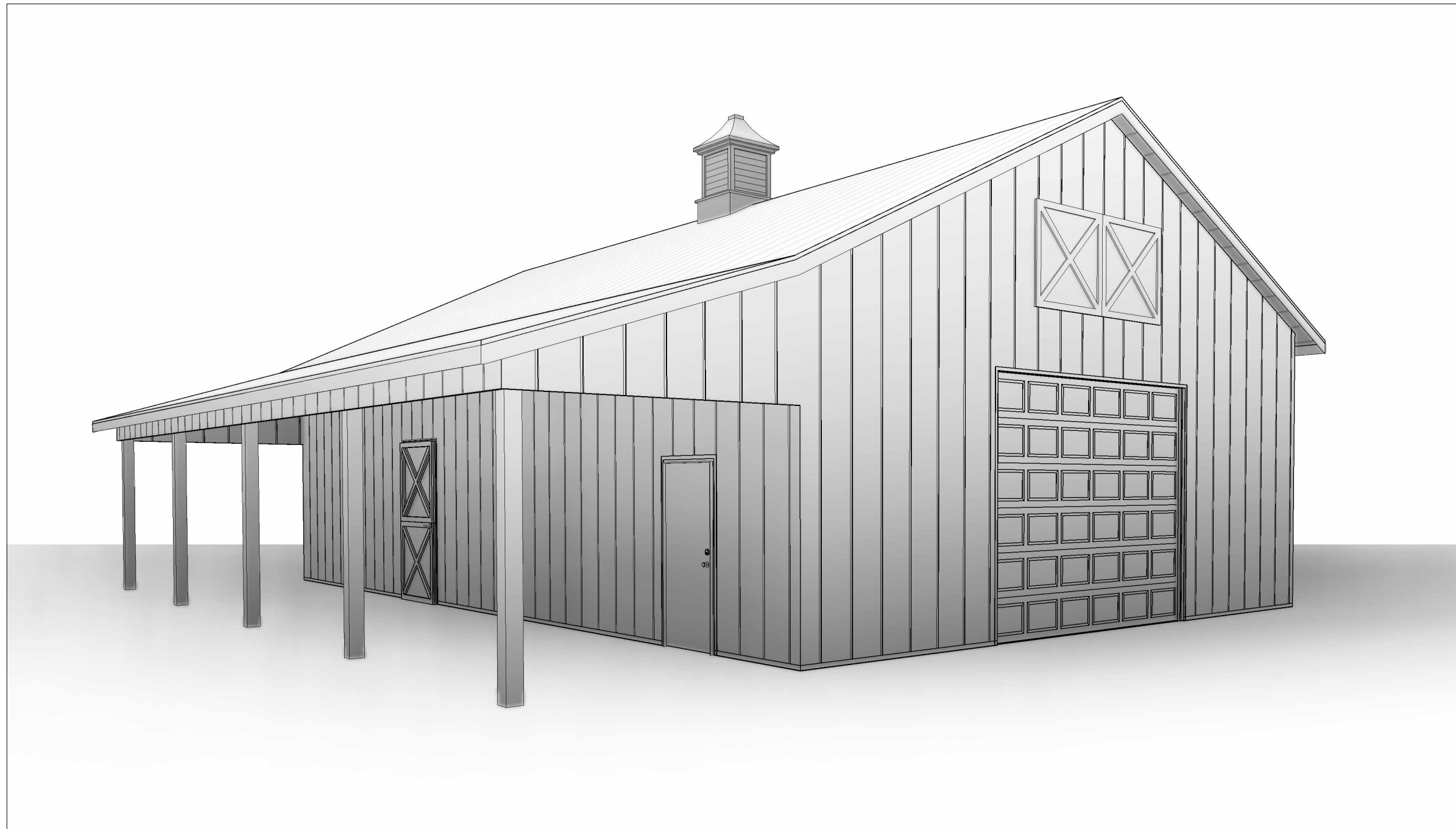

### DRAWING INDEX

A0	Title Page
A1	Foundation Plan
A2	First Floor Plan
A5	Elevations

DATE:  
5/23/2022

### CONTACTS

**DRAFTING:**

DGET SERVICES  
CONTACT: J.D. JULANDER  
PHONE: (801) 866-8821

**ENGINEERING:**

**CONTRACTOR:**

ROPER BUILDINGS /  
DMLP RESOURCES  
PHONE: (801) 689-3630

### BUILDING INFORMATION

**BUILDING INFORMATION:**

DIMENSIONS: 30' x 48' = 1,440 Sq. Ft.  
LEAN DIMENSIONS: 10' x 48' = 480 Sq. Ft.  
TOTAL SQUARE FOOTAGE: 1,920 Sq. Ft.

**SITE INFORMATION:**

ADDRESS:  
2174 E 5850 N  
LIBERTY, UT 84310

USAGE:  
Accessory Building

NORTH

EAST

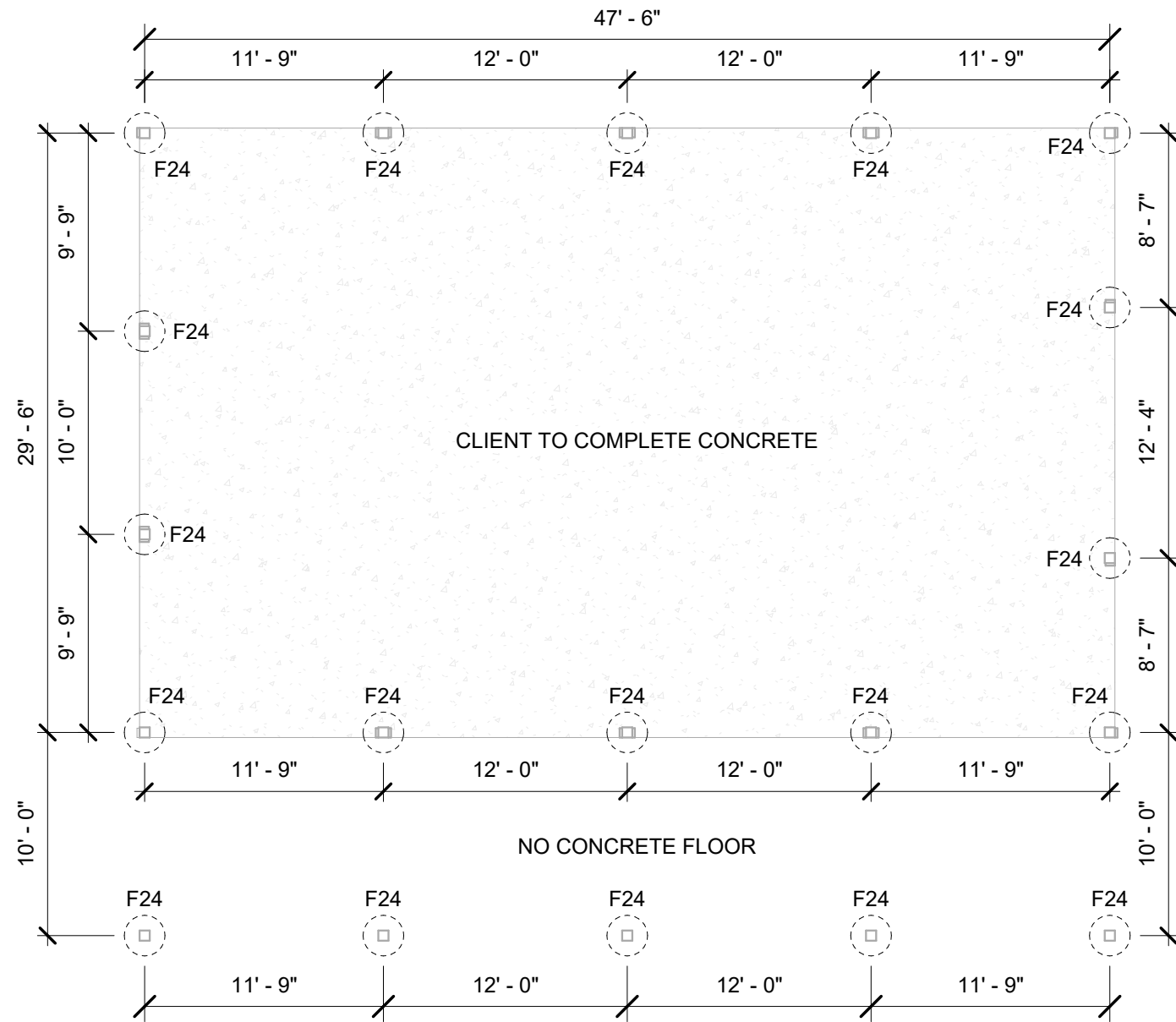

**FOUNDATION PLAN**  
 1/8" = 1'-0"

WEST

SOUTH  
(FRONT OF BUILDING)

**ROPER BUILDINGS /  
 DMLP RESOURCES**  
 (801) 540-5586

**CLAYTON COOK BLDG.**  
 2174 E 5850 N  
 LIBERTY, UT 84310

Date: 5/23/2022

Scale: 1/8" = 1'-0"

Drawn by: JDJ

Job: COOK

Foundation Plan

**A1**

PIERS			
Count	Type	Diameter	Depth
19	F24	2' - 0"	3' - 0"

DOORS				
Mark	Count	Type	Width	Height
1	1	INSULATED O.H.D.	12' - 0"	10' - 0"
2	1	DUTCH DOOR	4' - 0"	8' - 0"
3	2	M.D.	3' - 0"	6' - 8"

WINDOWS					
Mark	Count	Type	Width	Height	Sill Height

EAST

INSULATION		
ROOF	WALLS	ROLLS
MC FELT	-	-

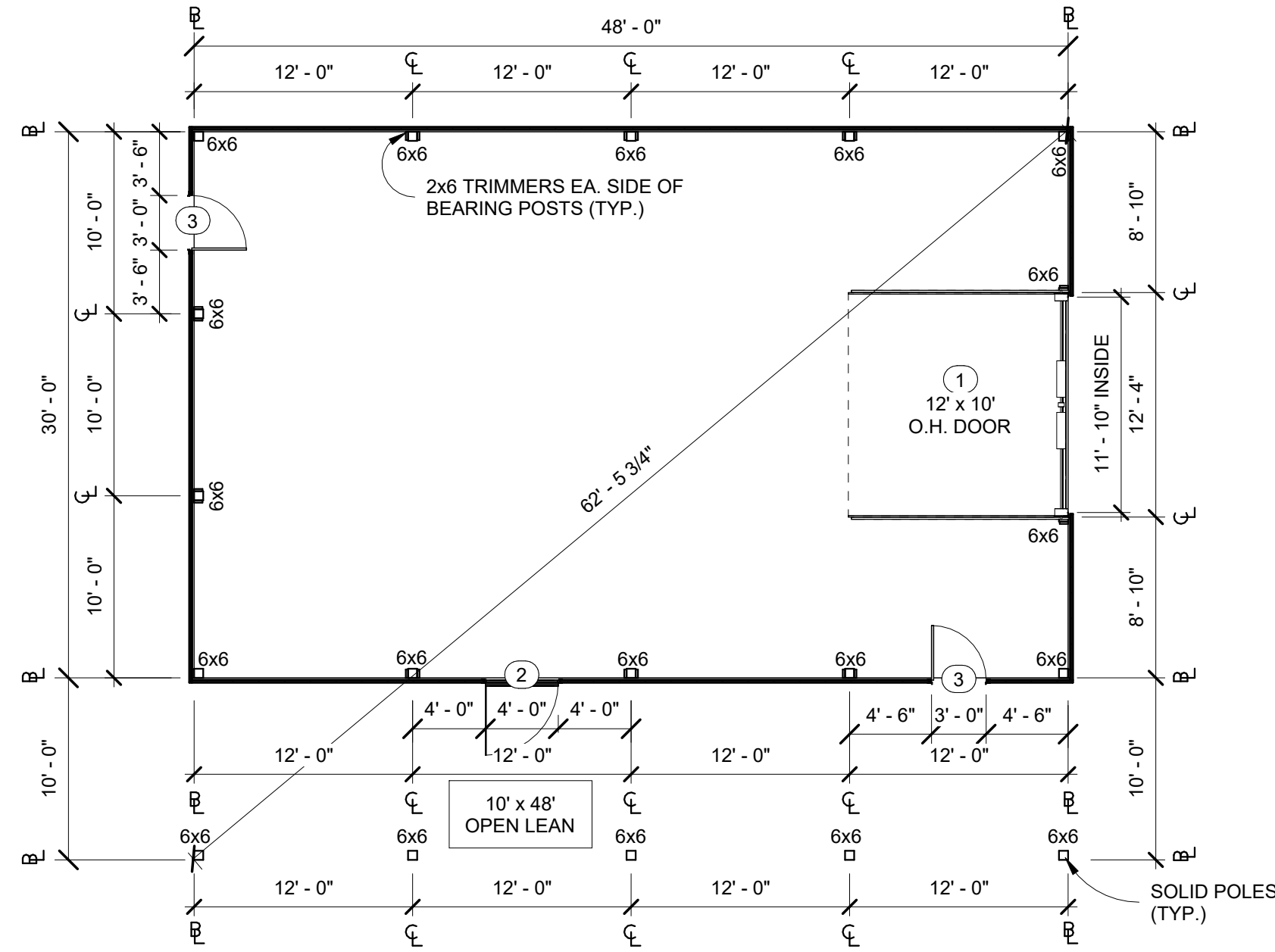

POSTS	
Quantity	Description
19	6x6 HF

POST TABLE	
SAWN	LAMINATED TRIAD OPTION
6x6 HF #1	3-PLY 2x6
6x8 HF #1	4-PLY 2x8

NOTE: ALL POSTS ARE TREATED HF #1 UNLESS OTHERWISE SPECIFIED.  
 -POST OPTION- MAIN BLDG. POLES 3-PLY 2x8 TRIAD LAM. TREATED POSTS. LEAN POLES 3-PLY 2x6 TRIAD LAM. TREATED POSTS.

**NOTES:**  
 1. EMBED POST INTO CONCRETE PIER. SEE DETAIL 8/A7.  
 2. WALLS: STANDARD GIRTS, 29 GA. STEEL PANEL.

ROPER BUILDINGS /  
 DMLP RESOURCES  
 (801) 540-5586

CLAYTON COOK BLDG.  
 2174 E 5850 N  
 LIBERTY, UT 84310

Date: 5/23/2022  
 Scale: 1/8" = 1'-0"  
 Drawn by: JDJ  
 Job: COOK  
 First Floor Plan

FLOOR PLAN  
 1/8" = 1'-0"

A2

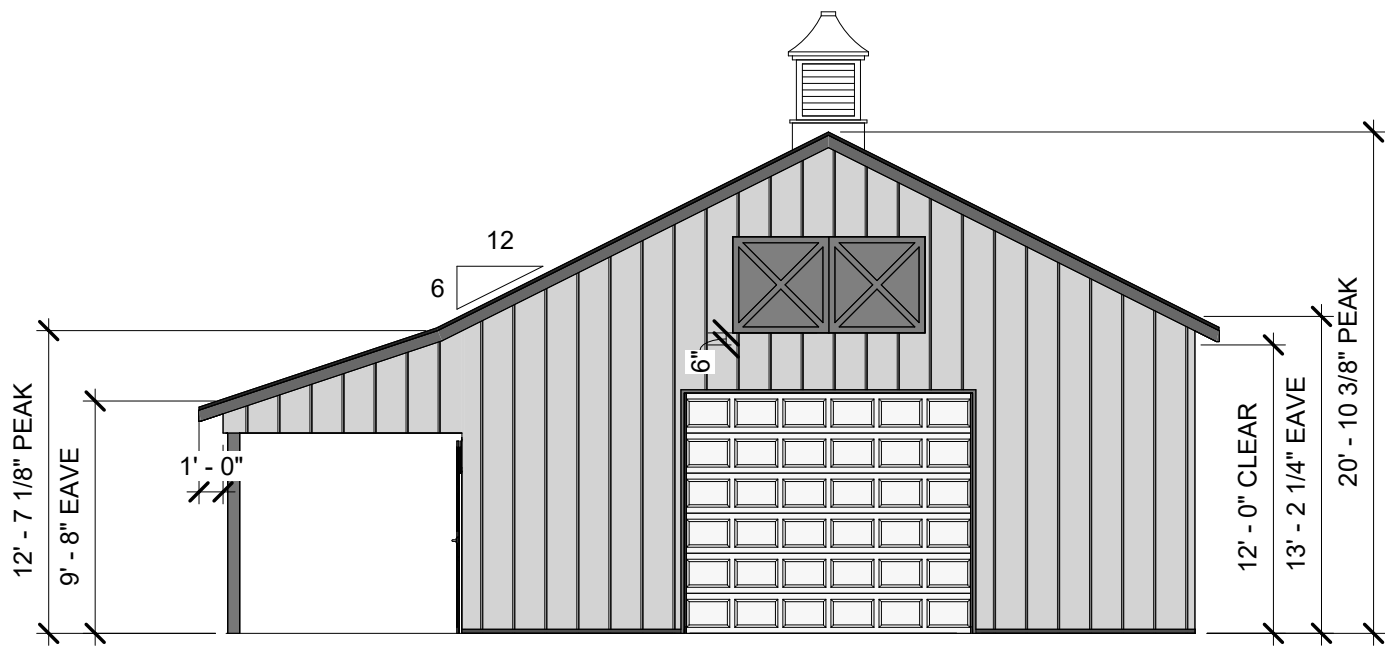

① SOUTH ELEVATION  
1/8" = 1'-0"

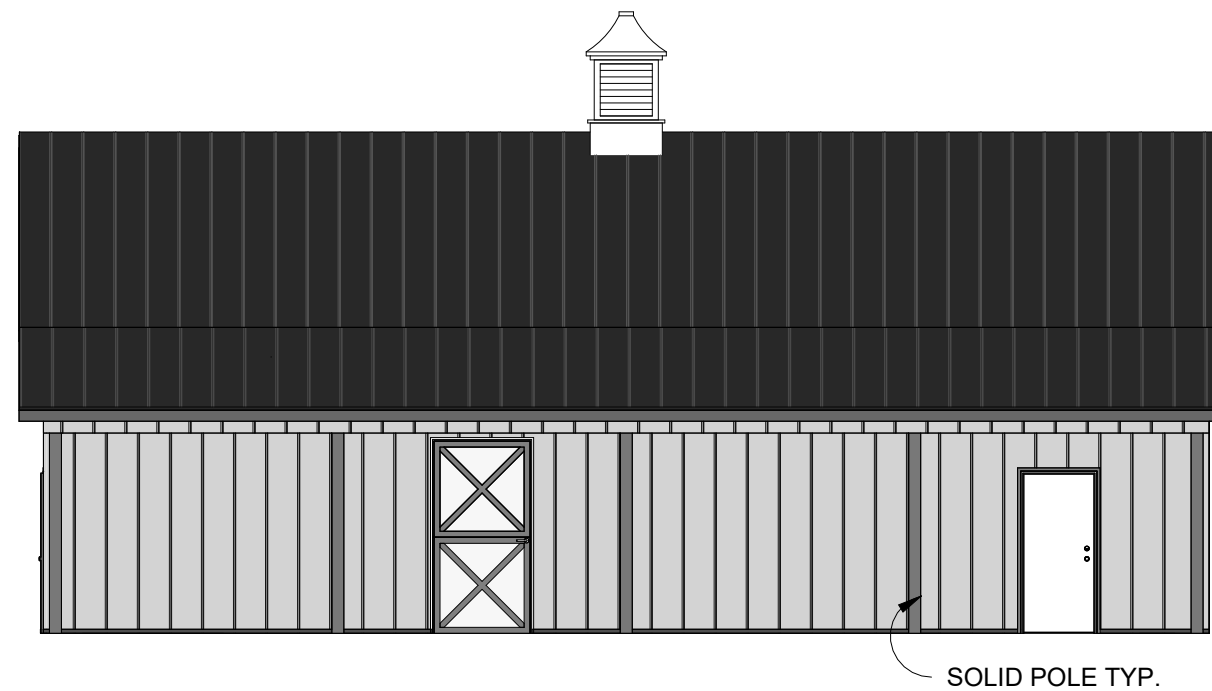

② WEST ELEVATION  
1/8" = 1'-0"

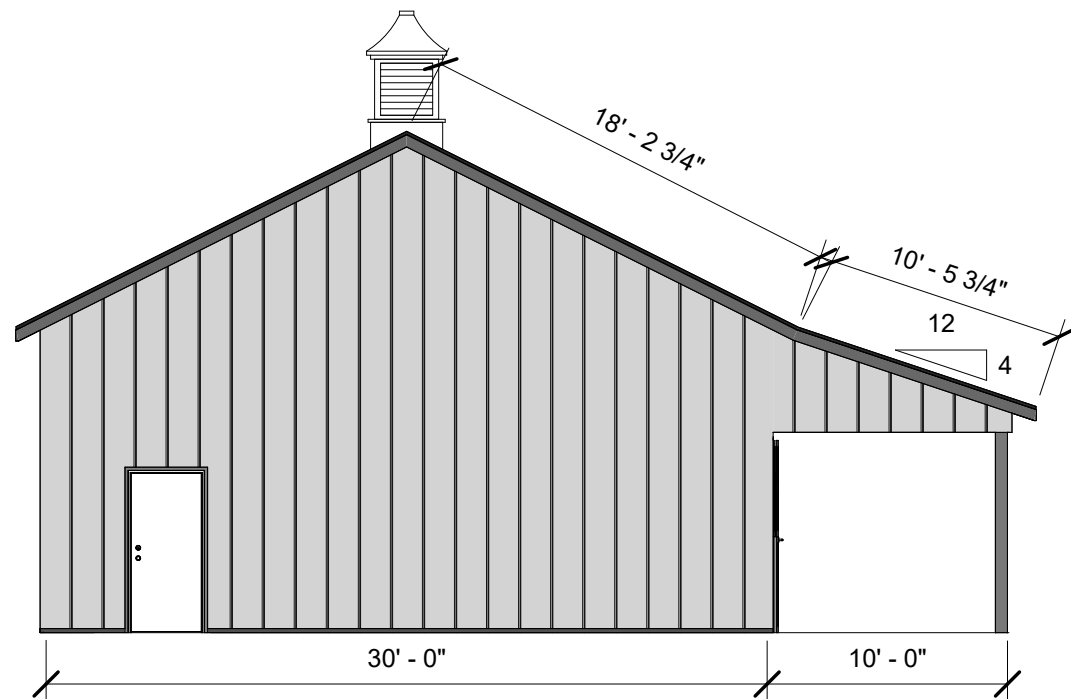

③ NORTH ELEVATION  
1/8" = 1'-0"

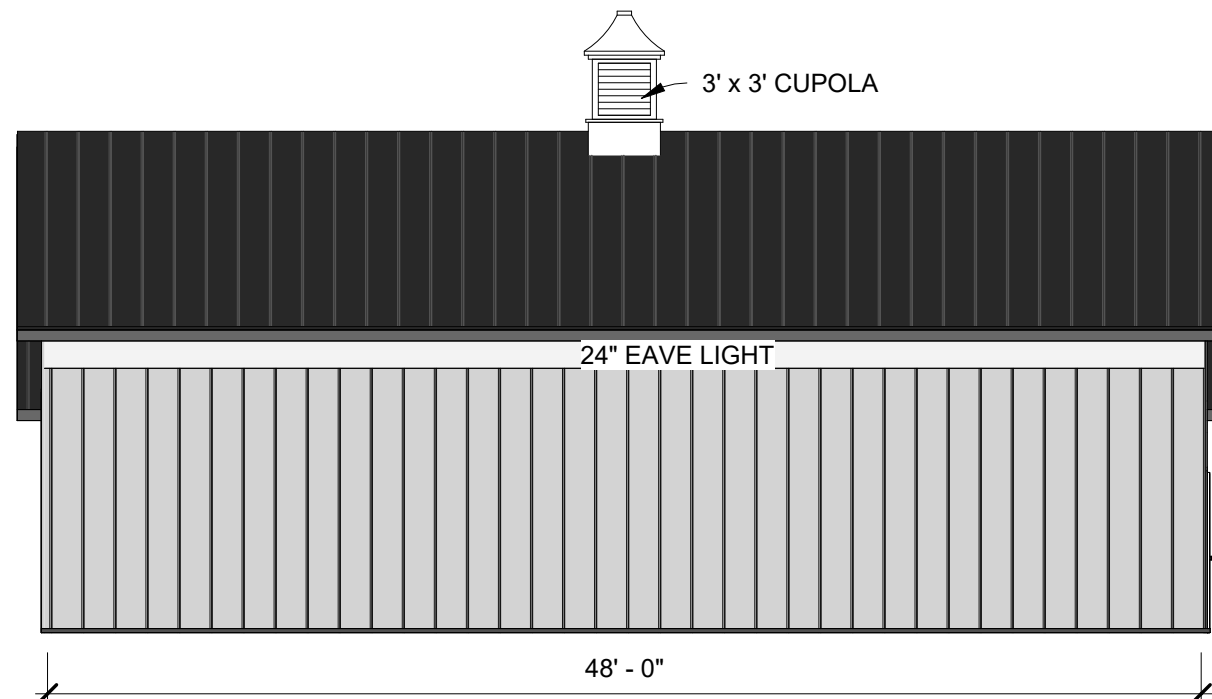

④ EAST ELEVATION  
1/8" = 1'-0"

ROPER BUILDINGS /  
DMLP RESOURCES

(801) 540-5586

CLAYTON COOK BLDG.

2174 E 5850 N  
LIBERTY, UT 84310

Date: 5/23/2022

Scale: 1/8" = 1'-0"

Drawn by: JDJ

Job: COOK

Elevations

A5