

1 EAST ELEVATION
AE-201 1/4" = 1'-0"

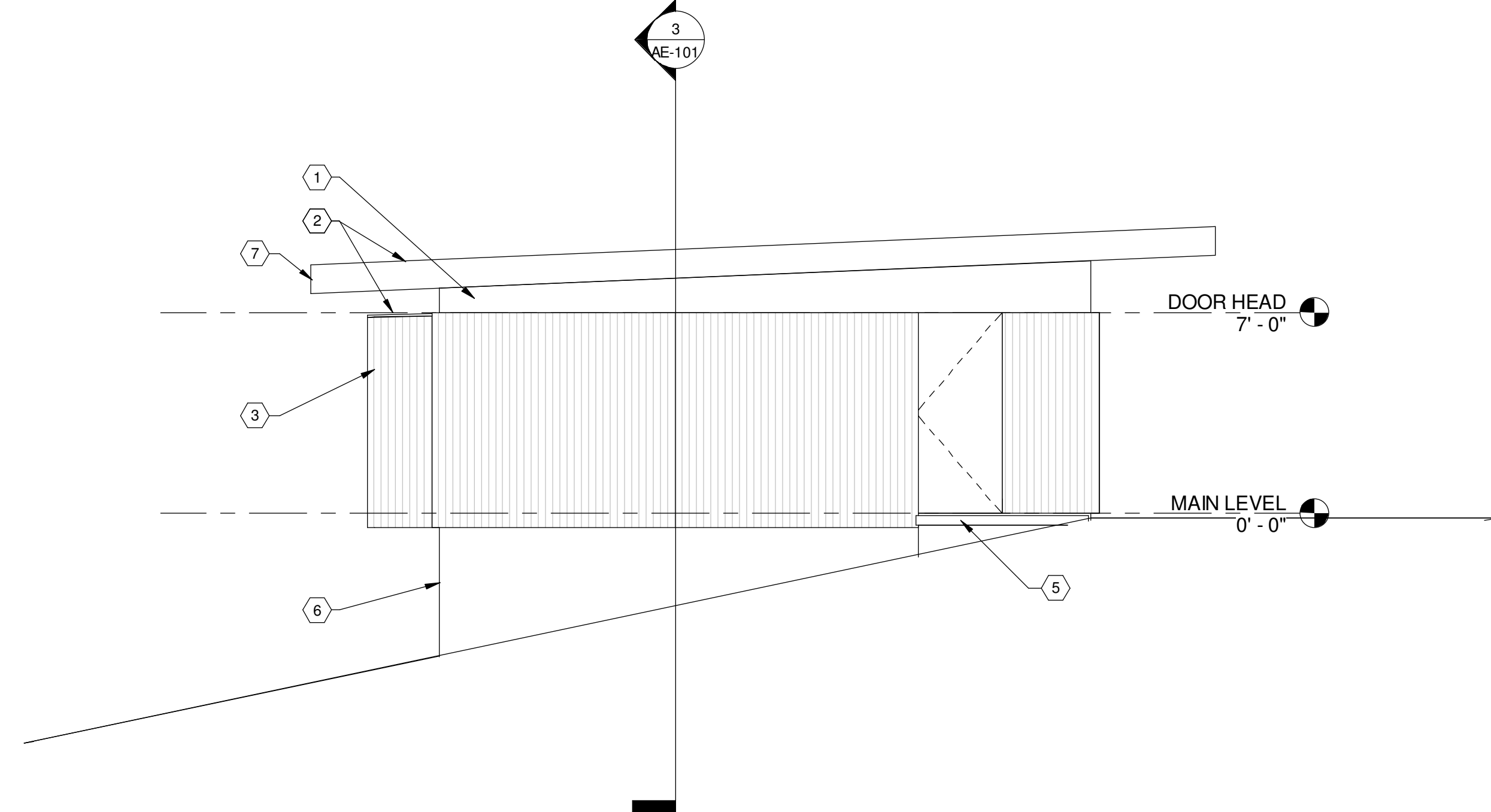

2 NORTH ELEVATION
AE-201 1/4" = 1'-0"

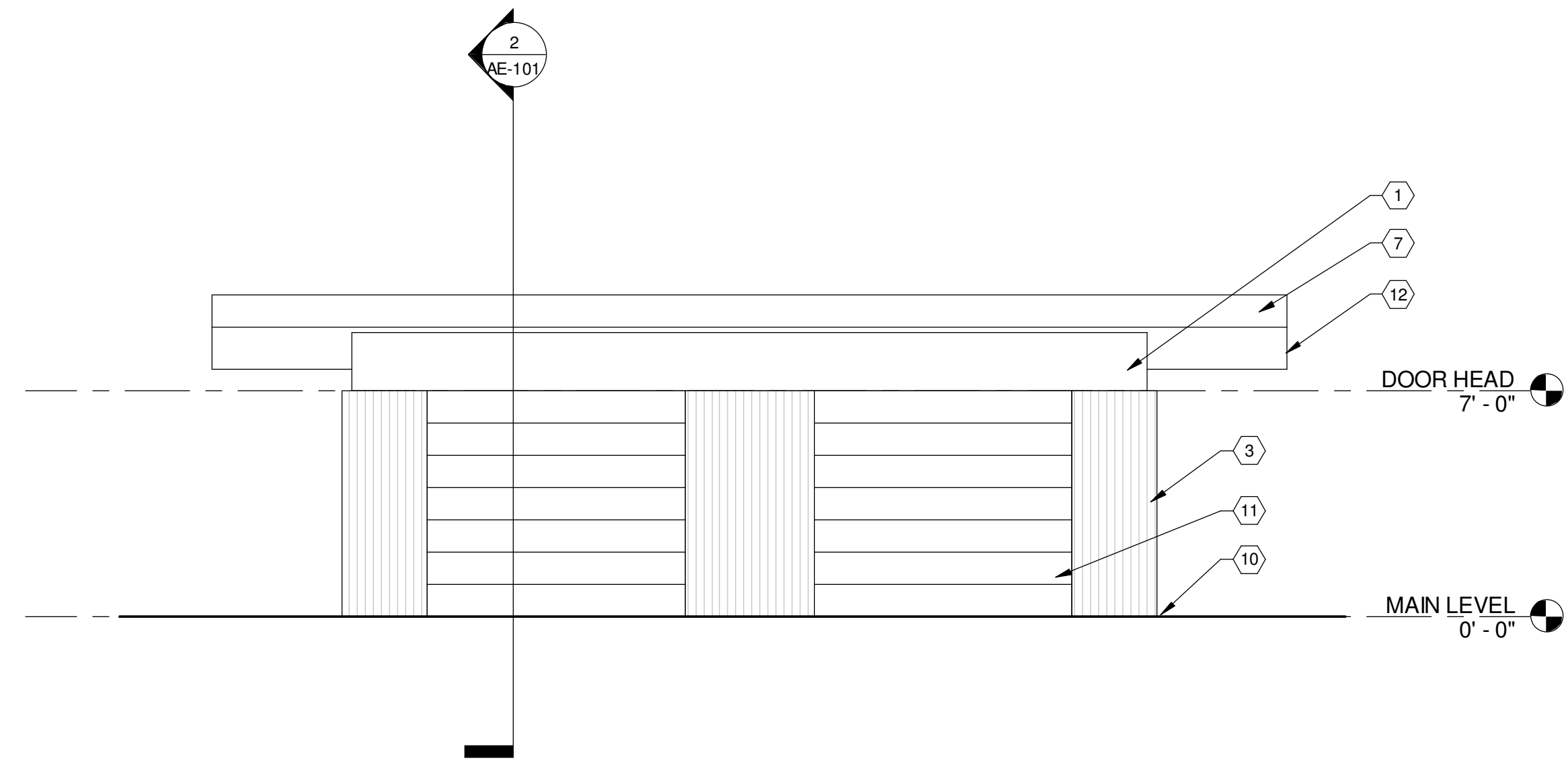

3 WEST ELEVATION
AE-201 1/4" = 1'-0"

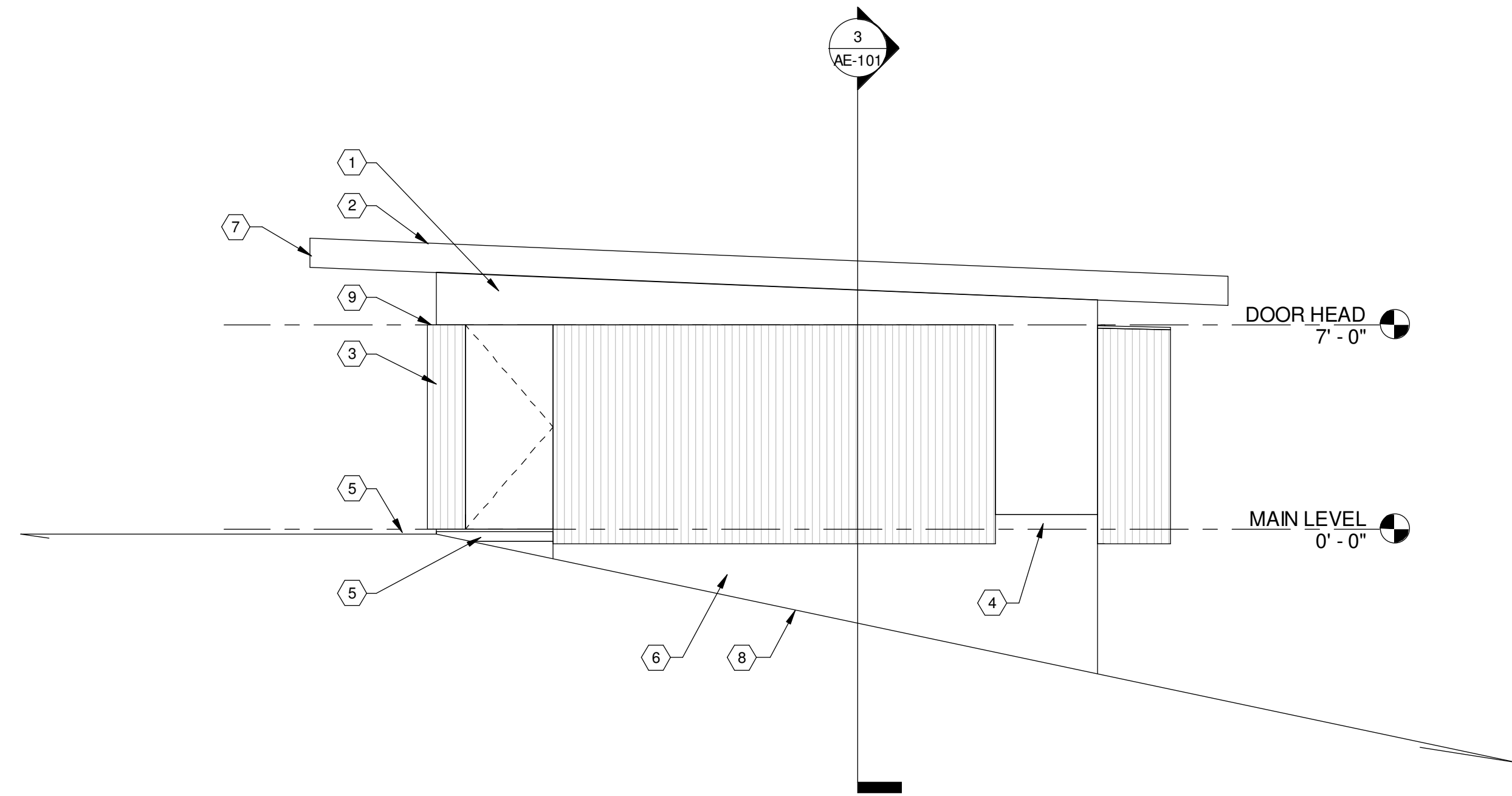

4 SOUTH ELEVATION
AE-201 1/4" = 1'-0"

KEYED NOTES

- 1 MULTI-WALL TRANSLUCENT PANEL
- 2 METAL ROOFING
- 3 WOOD BOARD SIDING
- 4 ALUMINUM WINDOW SYSTEM
- 5 4" CONC. SLAB
- 6 CONCRETE FOUNDATION WALL, EXPOSED WALL SHALL HAVE VERTICAL BOARD-FORMED FINISH
- 7 METAL FASCIA
- 8 EXISTING GRADE, VARIES
- 9 METAL FLASHING
- 10 NEW GRADE, REFER TO CIVIL/LANDSCAPE DRAWINGS
- 11 SECTIONAL GARAGE DOOR
- 12 WOOD SOFFIT

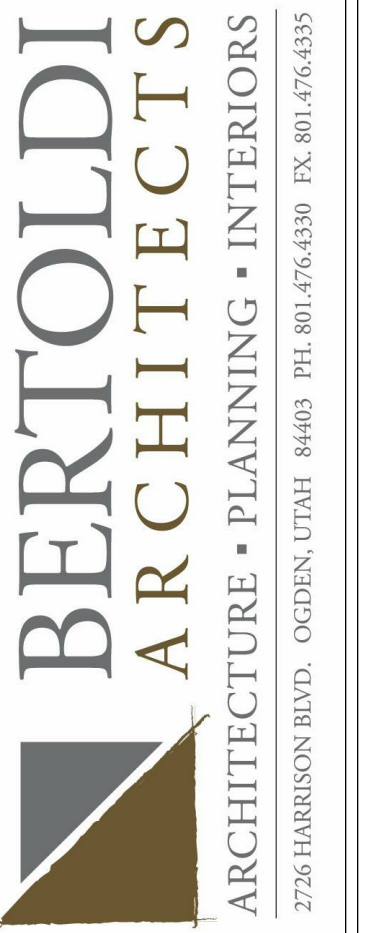

BERTOLDI ARCHITECTS
ARCHITECTURE • PLANNING • INTERIORS
2725 HARRISON BLVD. OCCIDEN, UTAH 84043 PH. 801.476.4330 FX. 801.476.4335

SUMMIT VILLAGE NEST GARAGE
POWDER MOUNTAIN EDEN, UT 84310

REV.	DATE

PROJECT # 1330
DATE: 9/24/13
TITLE: ELEVATIONS

SHEET:
AE-201

THIS DOCUMENT IS THE PROPERTY OF BERTOLDI ARCHITECTS, C. 2013

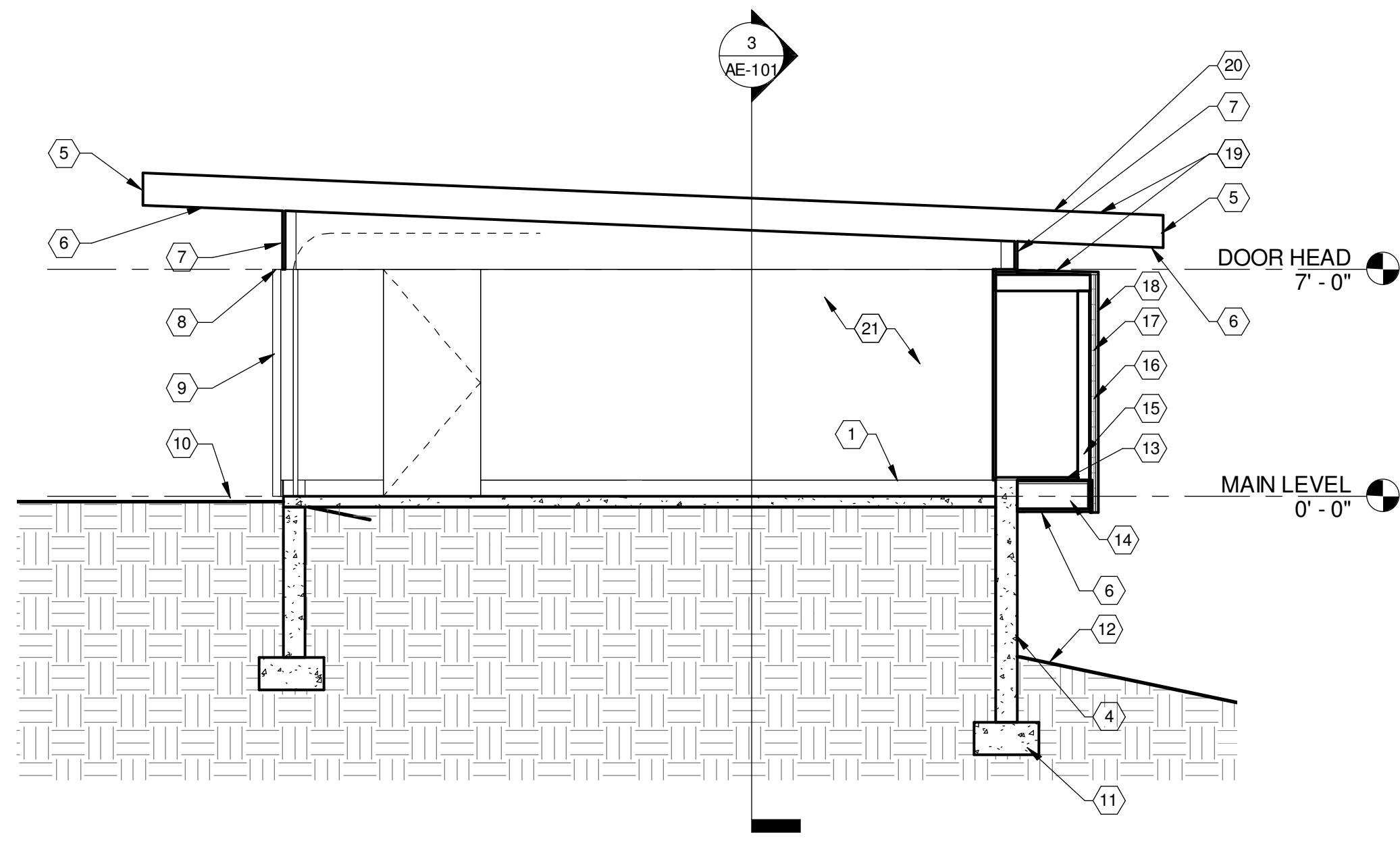

2 SECTION
AE-101/ 1/4" = 1'-0"

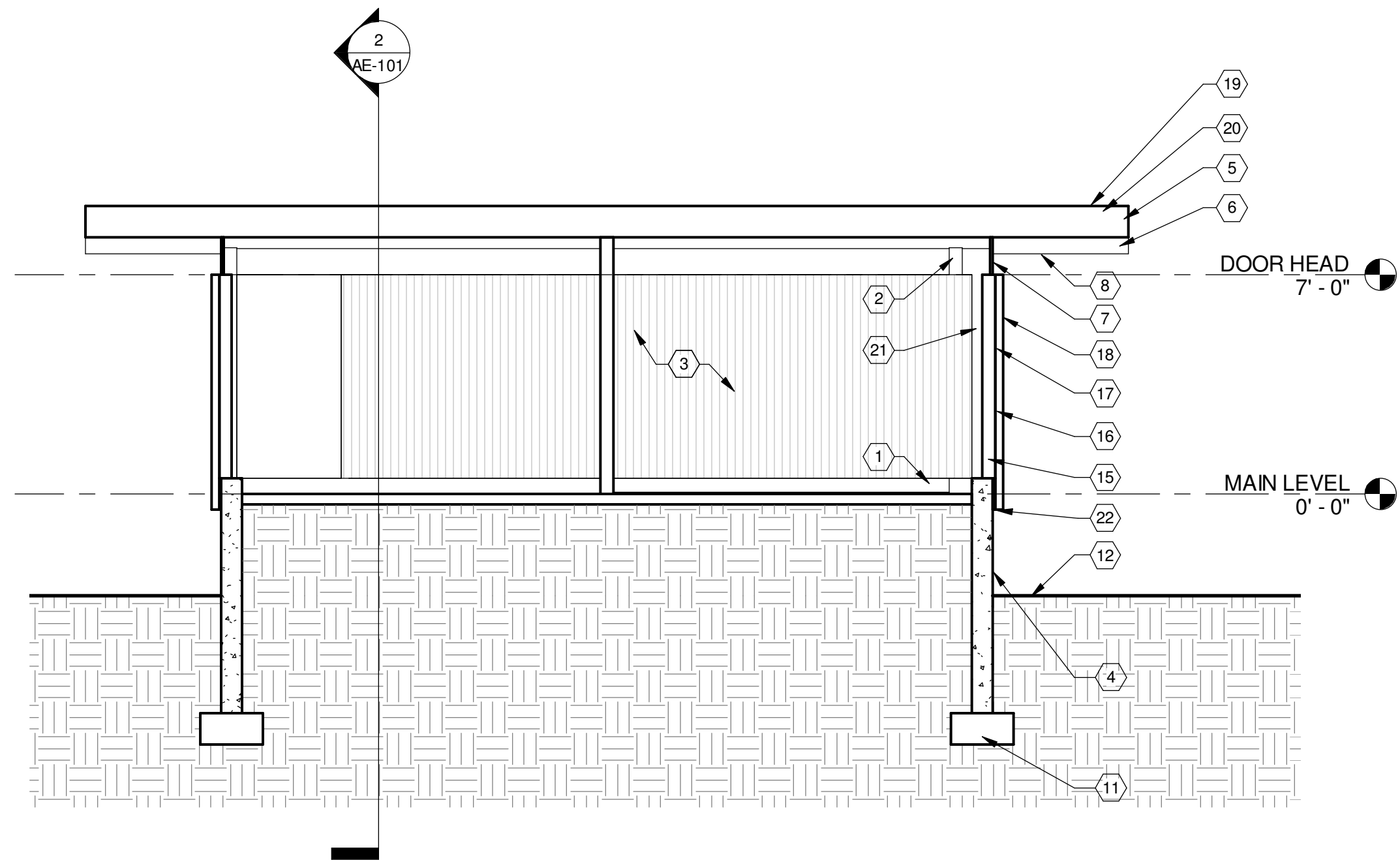

3 SECTION
AE-101/ 1/4" = 1'-0"

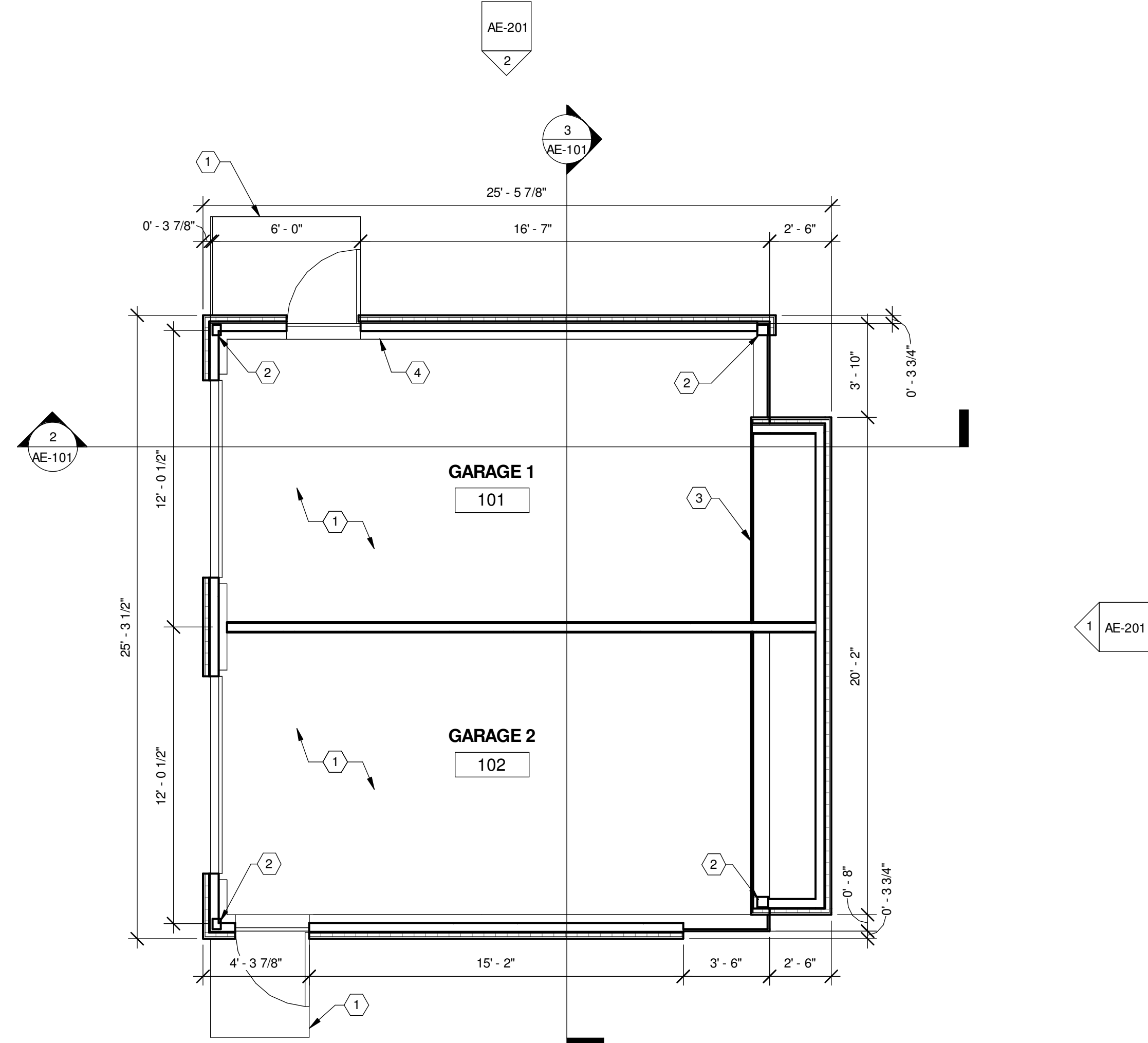

1 FLOOR PLAN
AE-101/ 1/4" = 1'-0"

KEYED NOTES

- 1 4" CONC. SLAB
- 2 COLUMN
- 3 WOOD PANEL CABINERY
- 4 CONCRETE FOUNDATION WALL, EXPOSED WALL SHALL HAVE VERTICAL BOARD-FORMED FINISH
- 5 METAL FASCIA
- 6 WOOD SOFFIT
- 7 MULTI-WALL TRANSLUCENT PANEL
- 8 METAL FLASHING
- 9 SECTIONAL GARAGE DOOR
- 10 NEW GRADE, REFER TO CIVIL/LANDSCAPE DRAWINGS
- 11 CONCRETE FOOTING
- 12 EXISTING GRADE, VARIES
- 13 FLOOR SHEATHING
- 14 FLOOR JOISTS
- 15 2X4 WOOD STUDS @16" O.C.
- 16 WALL SHEATHING
- 17 2" RIGID INSULATION
- 18 WOOD BOARD SIDING
- 19 METAL ROOFING
- 20 ROOF STRUCTURE W/R-38 MIN. INSULATION
- 21 GYPSUM BOARD
- 22 GALVANIZED METAL SPACER

REV.	DATE

PROJECT # 1330
DATE: 9/24/13
TITLE: FLOOR PLAN & SECTIONS

SHEET:

THIS DOCUMENT IS THE PROPERTY OF BERTOLDI ARCHITECTS, C. 2013