

SUMMIT EDEN PHASE 1D

LOCATED IN THE NORTHEAST 1/4 OF SECTION 8,
TOWNSHIP 7 NORTH, RANGE 2 EAST, SALT LAKE BASE AND MERIDIAN
JANUARY 13, 2014

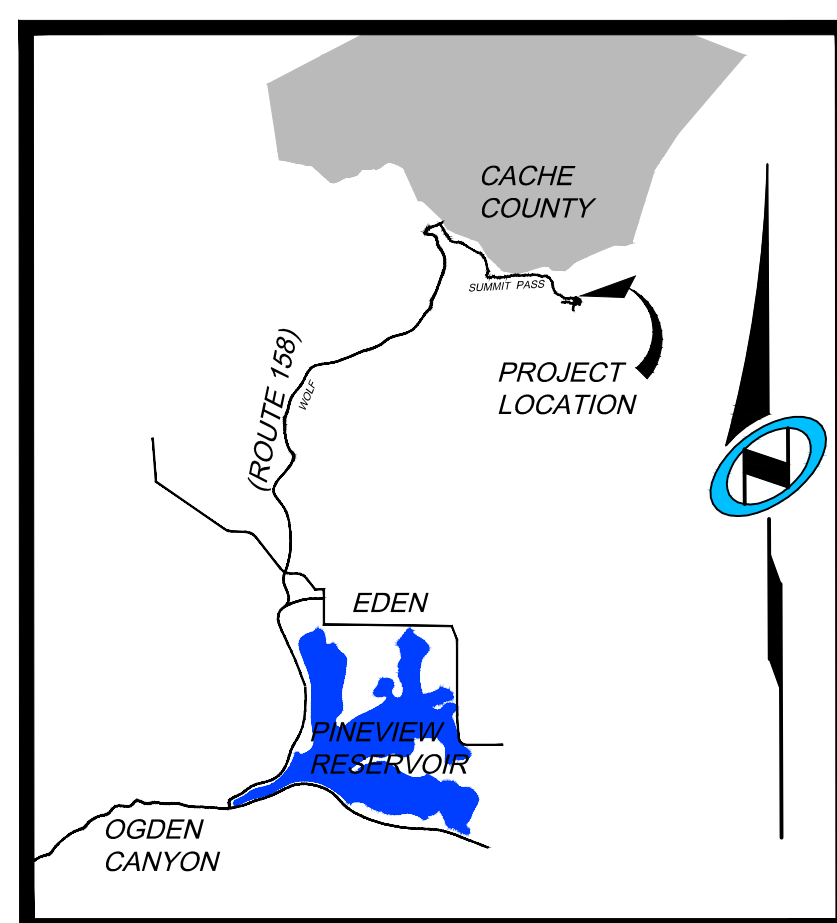

VICINITY MAP

N.T.S.

SURVEYOR'S CERTIFICATE

I, RICHARD W. MILLER, DO HEREBY CERTIFY THAT I AM A REGISTERED PROFESSIONAL LAND SURVEYOR IN THE STATE OF UTAH IN ACCORDANCE WITH TITLE 58, CHAPTER 22, PROFESSIONAL ENGINEERS AND LAND SURVEYORS ACT; AND THAT I HAVE COMPLETED A SURVEY OF THE PROPERTY DESCRIBED ON THIS PLAT IN ACCORDANCE WITH SECTION 17-23-17 AND HAVE VERIFIED ALL MEASUREMENTS AND HAVE PLACED MONUMENTS AS REPRESENTED IN THIS PLAT, AND THAT THIS PLAT SUMMIT EDEN PHASE 1D, IN WEBER COUNTY, UTAH, HAS BEEN DRAWN CORRECTLY TO THE DESIGNATED SCALE AND IS A TRUE AND CORRECT REPRESENTATION OF THE HEREON DESCRIBED LANDS INCLUDING SAID SUBDIVISION, BASED UPON DATA COMPILED FROM RECORDS IN THE WEBER COUNTY RECORDERS' OFFICE AND FROM SAID SURVEY MADE BY ME ON THE GROUND. I FURTHER CERTIFY THAT THE REQUIREMENTS OF ALL APPLICABLE STATUTES AND ORDINANCES OF WEBER COUNTY CONCERNING ZONING REQUIREMENTS REGARDING LOT MEASUREMENTS HAVE BEEN COMPLIED WITH.



RICHARD W. MILLER
PROFESSIONAL LAND SURVEYOR

LEGAL DESCRIPTION

BEGINNING AT A POINT THAT IS ON THE EASTERLY RIGHT OF WAY LINE OF SUMMIT PASS, SAID POINT BEING SOUTH 3,424.35 FEET AND EAST 4,053.56 FEET FROM THE WEST QUARTER CORNER OF SECTION 5, TOWNSHIP 7 NORTH, RANGE 2 EAST, SALT LAKE BASE AND MERIDIAN (BASIS OF BEARING IS NORTH 89°55'51" WEST ALONG THE LINE BETWEEN THE NORTHEAST CORNER OF SECTION 1, TOWNSHIP 7 NORTH, RANGE 1 EAST, SALT LAKE BASE AND MERIDIAN AND THE SET WEBER COUNTY MONUMENT ON THE INTERSECTION OF THE WEBER/CACHE COUNTY LINE AND THE SECTION LINE.), BEGINNING THENCE NORTH 43°58'09" EAST 153.63 FEET; THENCE SOUTH 46°01'51" EAST 50.00 FEET; THENCE SOUTHERLY ALONG A 23.00 FOOT RADIUS NON-TANGENT CURVE TO THE LEFT, (CHORD BEARS SOUTH 01°01'52" EAST A DISTANCE OF 32.53 FEET), THROUGH A CENTRAL ANGLE OF 90°00'01", A DISTANCE OF 36.13 FEET; THENCE SOUTH 46°01'51" EAST 27.34 FEET; THENCE NORTH 43°58'09" EAST 40.00 FEET; THENCE SOUTH 83°27'23" EAST 77.24 FEET; THENCE SOUTH 53°50'58" EAST 246.81 FEET; THENCE SOUTH 05°42'44" EAST 163.75 FEET; THENCE SOUTH 59°58'58" WEST 65.49 FEET; THENCE SOUTH 13°49'23" WEST 123.76 FEET; THENCE SOUTH 59°58'58" WEST 5.57 FEET; THENCE SOUTH 30°01'02" EAST 37.31 FEET; THENCE SOUTH 59°58'58" WEST 36.00 FEET; THENCE NORTH 30°01'02" WEST 126.60 FEET; THENCE NORTHWESTERLY ALONG A 343.00 FOOT RADIUS TANGENT CURVE TO THE RIGHT, (CHORD BEARS NORTH 21°30'10" WEST A DISTANCE OF 101.57 FEET), THROUGH A CENTRAL ANGLE OF 170°14'37", A DISTANCE OF 101.44 FEET; THENCE SOUTH 85°44'00" WEST 87.02 FEET; THENCE SOUTHERLY ALONG A 218.00 FOOT RADIUS NON-TANGENT CURVE TO THE RIGHT, (CHORD BEARS SOUTH 10°22'29" WEST A DISTANCE OF 74.77 FEET), THROUGH A CENTRAL ANGLE OF 19°44'57", A DISTANCE OF 75.14 FEET; THENCE SOUTH 20°14'58" WEST 79.14 FEET; THENCE SOUTHWESTERLY ALONG A 58.50 FOOT RADIUS TANGENT CURVE TO THE RIGHT, (CHORD BEARS SOUTH 65°14'58" WEST A DISTANCE OF 82.73 FEET), THROUGH A CENTRAL ANGLE OF 90°00'00", A DISTANCE OF 91.89 FEET; THENCE NORTH 67°45'02" WEST 36.55 FEET TO SAID EASTERLY RIGHT OF WAY LINE OF SUMMIT PASS; THENCE ALONG SAID EASTERLY RIGHT OF WAY LINE THE FOLLOWING TWO (2) COURSES: 1) NORTH 20°16'24" EAST 132.23 FEET, 2) NORTHERLY ALONG A 283.00 FOOT RADIUS TANGENT CURVE TO THE LEFT, (CHORD BEARS NORTH 02°28'52" EAST A DISTANCE OF 172.95 FEET), THROUGH A CENTRAL ANGLE OF 35°35'04", A DISTANCE OF 175.76 FEET; THENCE NORTH 85°44'00" EAST 52.01 FEET; THENCE NORTHERLY ALONG A 118.00 FOOT RADIUS NON-TANGENT CURVE TO THE RIGHT, (CHORD BEARS NORTH 15°18'44" EAST A DISTANCE OF 78.73 FEET), THROUGH A CENTRAL ANGLE OF 38°58'23", A DISTANCE OF 80.26 FEET; THENCE NORTH 34°47'56" EAST 6.10 FEET; THENCE NORTHERLY ALONG A 23.00 FOOT RADIUS TANGENT CURVE TO THE LEFT, (CHORD BEARS NORTH 05°36'59" WEST A DISTANCE OF 29.82 FEET), THROUGH A CENTRAL ANGLE OF 80°49'44", A DISTANCE OF 32.45 FEET; THENCE NORTH 46°01'51" WEST 5.45 FEET; THENCE NORTH 46°01'51" WEST 64.33 FEET; THENCE WESTERLY ALONG A 23.00 FOOT RADIUS TANGENT CURVE TO THE LEFT, (CHORD BEARS SOUTH 88°58'09" WEST A DISTANCE OF 32.53 FEET), THROUGH A CENTRAL ANGLE OF 90°00'00", A DISTANCE OF 36.13 FEET; THENCE SOUTH 43°58'09" WEST 71.63 FEET TO SAID EASTERLY RIGHT OF WAY LINE OF SUMMIT PASS; THENCE NORTHWESTERLY ALONG A 283.00 FOOT RADIUS NON-TANGENT CURVE TO THE LEFT, (CHORD BEARS NORTH 46°01'51" WEST A DISTANCE OF 50.00 FEET), THROUGH A CENTRAL ANGLE OF 10°08'10", ALONG SAID EASTERLY RIGHT OF WAY LINE A DISTANCE OF 50.07 FEET TO THE POINT OF BEGINNING.

CONTAINING 136,825 SQUARE FEET OR 3.141 ACRES.

SURVEY NARRATIVE:

1-THIS SURVEY SUBDIVIDED THE AFORESAID TRACT OF LAND INTO LOTS, STREETS, PARCELS, AND EASEMENTS AS SHOWN HEREON AND AS DIRECTED BY THE CLIENT.

2-THE BASIS OF BEARINGS FOR THIS PLAT IS NORTH 89°55'51" WEST BETWEEN THE NORTHEAST CORNER OF SECTION 1, TOWNSHIP 7 NORTH, RANGE 1 EAST, SALT LAKE BASE AND MERIDIAN AND A FOUND WEBER COUNTY LINE MONUMENT SET BY THE WEBER COUNTY SURVEYOR'S OFFICE. THIS BASIS DIFFERS FROM WEBER COUNTY SURVEYORS BASIS BY 0°00'01" AS SHOWN ON COUNTY LINE DECLARATION RECORDED PLAT BOOK 74, PAGE 64.

PLAT NOTES:

- THIS PLAT IS SUBJECT TO THAT CERTAIN NEIGHBORHOOD DECLARATION OF COVENANTS, CONDITIONS, EASEMENTS AND RESTRICTIONS FOR SUMMIT EDEN VILLAGE ("NEIGHBORHOOD DECLARATION") EXECUTED BY SMHG PHASE I, LLC ("DECLARANT") AS WELL AS THAT CERTAIN MASTER DECLARATION OF COVENANTS, CONDITIONS, EASEMENTS AND RESTRICTIONS FOR SUMMIT EDEN ("MASTER DECLARATION") THAT HAVE BEEN OR WILL BE RECORDED IN THE OFFICE OF THE WEBER COUNTY RECORDER WHICH SHALL SET FORTH THE RESTRICTIONS AND GENERAL PLAN OF IMPROVEMENT FOR THE PROPERTY DESCRIBED IN THIS PLAT. CERTAIN TERMS NOT OTHERWISE DEFINED IN THIS PLAT SHALL HAVE THE MEANINGS SET FORTH IN THE NEIGHBORHOOD DECLARATION OR MASTER DECLARATION.
- PURSUANT TO THE NEIGHBORHOOD DECLARATION, THE SUMMIT EDEN VILLAGE ASSOCIATION, INC., A UTAH NONPROFIT CORPORATION ("NEIGHBORHOOD ASSOCIATION") IS RESPONSIBLE FOR MAINTAINING ALL COMMON AREA, IF ANY, AND SHALL HAVE A PERPETUAL NON-EXCLUSIVE EASEMENT OVER ALL LOTS AND PARCELS FOR SUCH MAINTENANCE PURPOSES AS FURTHER DESCRIBED IN THE NEIGHBORHOOD DECLARATION. SUCH RESPONSIBILITY AND EASEMENT MAY BE DELEGATED AND ASSIGNED TO THE SUMMIT EDEN OWNERS ASSOCIATION, INC., A UTAH NONPROFIT CORPORATION ("COMMUNITY ASSOCIATION").
- INTENTIONALLY DELETED.
- THE PROPERTY AS DEPICTED ON THIS PLAT IS SUBJECT TO THE RIGHTS OF DECLARANT AS DESCRIBED IN THE NEIGHBORHOOD DECLARATION, AND THE RIGHTS OF MASTER DEVELOPER AS DESCRIBED IN THE MASTER DECLARATION, AND DECLARANT AND MASTER DEVELOPER SHALL HAVE THE RIGHT TO EXERCISE ANY APPLICABLE RIGHTS PROVIDED FOR IN SAID DECLARATIONS, INCLUDING, WITHOUT LIMITATION, RESERVATION AND GRANTING OF CERTAIN EASEMENTS, REDUCING OR RELOCATING IMPROVEMENTS WITHIN THE COMMUNITY, ADDING ADDITIONAL FACILITIES AND MAKING SUCH OTHER DEVELOPMENT DECISIONS AND CHANGES AS DECLARANT OR MASTER DEVELOPER SHALL DETERMINE IN EACH OF THEIR SOLE AND EXCLUSIVE DISCRETION.
- THE LOTS ARE SERVED BY PRIVATE WATER AND WASTEWATER LATERAL LINES. EACH OWNER SHALL BE RESPONSIBLE FOR THE MAINTENANCE AND REPLACEMENT OF ALL WATER AND SANITARY SEWER LATERALS SERVING THE RESIDENCE ON SUCH OWNER'S LOT IN ACCORDANCE WITH THE REQUIREMENTS OF THE POWDER MOUNTAIN WATER AND SEWER IMPROVEMENT DISTRICT.
- ALL UTILITIES WITHIN THE PROJECT SHALL BE UNDERGROUND. NOTWITHSTANDING DECLARANT'S GRANT OF BLANKET UTILITY EASEMENTS, DECLARANT RESERVES THE RIGHT TO RECORD ONE OR MORE INSTRUMENTS WHICH NARROW AND LIMIT SUCH GRANT OF UTILITY EASEMENT TO THE ACTUAL WIDTH OF THE UTILITY IN THOSE SPECIFIC AREAS WHICH ACTUALLY CONTAIN THE UTILITY FACILITIES AS DESCRIBED IN SUCH INSTRUMENT AND FOR THE PURPOSES DESCRIBED THEREIN. SUCH RESERVED RIGHT IS SUBJECT TO THE UTILITY COMPANIES' RIGHTS THEN LOCATED UNDER THE REAL PROPERTY DEPICTED ON THIS PLAT.
- DECLARANT HEREBY GRANTS TO ALL UTILITY PROVIDERS AN EASEMENT OVER AND ACROSS ALL AREAS SHOWN HEREON AS PUBLIC UTILITY EASEMENTS FOR THE PURPOSE OF INSTALLING, MAINTAINING AND OPERATING EQUIPMENT AND FACILITIES ABOVE AND BELOW GROUND AS MAY BE NECESSARY OR DESIRABLE IN PROVIDING UTILITY SERVICES WITHIN AND WITHOUT THE LOTS, INCLUDING THE RIGHT OF ACCESS TO SUCH FACILITIES AND THE RIGHT TO REQUIRE REMOVAL OF ANY OBSTRUCTIONS INCLUDING STRUCTURES, TREES, AND VEGETATION THAT MAY HAVE BEEN PLACED WITHIN THE EASEMENTS. AT NO TIME MAY ANY PERMANENT STRUCTURES BE PLACED WITHIN THE PUBLIC UTILITY EASEMENTS WHICH INTERFERES WITH THE USE OF THE EASEMENTS WITHOUT THE PRIOR WRITTEN APPROVAL OF THE APPLICABLE UTILITY PROVIDERS.
- THIS PLAT ESTABLISHES MERIDIAN AVENUE, DAYBREAK RIDGE, AND ROLLING DRIVE, SHOWN HEREON AS "ROAD PARCEL A," AS A LEGALLY RECOGNIZED AND PROPERLY SUBDIVIDED SEPARATE PARCEL OF REAL PROPERTY AND AS A PUBLIC UTILITY EASEMENT. MERIDIAN AVENUE, DAYBREAK RIDGE, AND ROLLING DRIVE ARE PRIVATE ROADS OPERATED, MAINTAINED AND REPAIRED BY THE NEIGHBORHOOD ASSOCIATION FOR THE USE AND BENEFIT AND AT THE EXPENSE OF ITS MEMBERS IN ACCORDANCE WITH THE NEIGHBORHOOD DECLARATION AND MASTER DECLARATION. DECLARANT SHALL CONVEY ROAD PARCEL A TO THE NEIGHBORHOOD ASSOCIATION IN ACCORDANCE WITH THE MASTER DECLARATION. MERIDIAN AVENUE, DAYBREAK RIDGE, AND ROLLING DRIVE MAY BE RELOCATED BY DECLARANT AS DESCRIBED IN THE NEIGHBORHOOD DECLARATION AND IN ACCORDANCE WITH APPLICABLE WEBER COUNTY ORDINANCES. MERIDIAN AVENUE, DAYBREAK RIDGE, AND ROLLING DRIVE ARE NOT PUBLIC ROADS OR RIGHTS OF WAY. THIS PLAT SHALL NOT BE DEEMED TO GRANT ANY RIGHTS IN THE PUBLIC TO USE MERIDIAN AVENUE, DAYBREAK RIDGE, AND ROLLING DRIVE OR CREATE ANY OBLIGATIONS ON THE PART OF WEBER COUNTY TO MAINTAIN OR REPAIR MERIDIAN AVENUE, DAYBREAK RIDGE, AND ROLLING DRIVE. ALL SUCH USE AND MAINTENANCE SHALL BE GOVERNED BY THE TERMS AND PROVISIONS OF THE NEIGHBORHOOD DECLARATION.
- ALL COMMON WATER AND SEWER MAINS WITHIN THE COMMUNITY WILL BE OWNED AND MAINTAINED BY POWDER MOUNTAIN WATER AND SEWER IMPROVEMENT DISTRICT.
- AS FURTHER DESCRIBED IN THE MASTER DECLARATION, ALL LOTS, AND ALL RESIDENCES AND IMPROVEMENTS CONSTRUCTED THEREON, SHALL COMPLY WITH THE DESIGN GUIDE. NO CONSTRUCTION, INSTALLATION, OR OTHER WORK WHICH IN ANY WAY ALTERS THE APPEARANCE OF ANY PROPERTY OR LOT WITHIN THE PROJECT, OR ANY RESIDENCES OR IMPROVEMENTS LOCATED THEREON, SHALL BE MADE OR DONE WITHOUT COMPLIANCE WITH THE DESIGN GUIDE AS DESCRIBED IN THE MASTER DECLARATION.
- DECLARANT RESERVES FOR THE BENEFIT OF ITSELF, ITS SUCCESSORS AND ASSIGNS, THE RIGHT TO UNILATERALLY AMEND THIS PLAT, WITHOUT THE CONSENT OF THE AFFECTED OWNER, AT ANY TIME AND FROM TIME TO TIME IF SUCH AMENDMENT IS NECESSARY TO SATISFY THE REQUIREMENTS OF ANY GOVERNMENTAL AUTHORITY, TO CORRECT MISTAKES, REMOVE/CLARIFY AMBIGUITIES OR FOR ANY OTHER PURPOSE SO LONG AS SUCH AMENDMENT TO THE PLAT DOES NOT MATERIALLY ADVERSELY AFFECT TITLE TO ANY PROPERTY AND IS IN ACCORDANCE WITH WEBER COUNTY ORDINANCES AND UTAH LAW.
- DECLARANT HEREBY RESERVES FOR THE BENEFIT OF ITSELF, ITS SUCCESSORS AND ASSIGNS, A BLANKET EASEMENT ACROSS ALL LOTS AND PARCELS, EXCLUDING THE BUILDING ENVELOPES, FOR CONSTRUCTING AND MAINTAINING HIKING AND BIKING TRAILS ("TRAIL EASEMENT"). THE EXACT LOCATION OF THE TRAILS MAY BE DESIGNATED, ADDED TO, DELETED, OR MODIFIED BY DECLARANT WITHOUT AN AMENDMENT TO THIS PLAT AS MORE FULLY DESCRIBED IN THE NEIGHBORHOOD DECLARATION. DECLARANT HEREBY GRANTS TO THE NEIGHBORHOOD ASSOCIATION, COMMUNITY ASSOCIATION, AND THEIR MEMBERS AN EASEMENT FOR USE AND ENJOYMENT OF THE TRAIL EASEMENT, IN THE AS-CONSTRUCTED LOCATIONS, AS MAY BE MODIFIED OR RELOCATED FROM TIME TO TIME, IN ACCORDANCE WITH ANY RULES AND REGULATIONS ADOPTED BY DECLARANT.

SUMMIT EDEN PHASE 1D COVER SHEET, SIGNATURES, & VICINITY MAP

LOCATED IN THE NORTHEAST 1/4 SECTION 8 TOWNSHIP 7 NORTH,
RANGE 2 EAST SALT LAKE BASE AND MERIDIAN,
WEBER COUNTY, UTAH

WEBER COUNTY ATTORNEY
I HAVE EXAMINED THE FINANCIAL GUARANTEE AND OTHER DOCUMENTS ASSOCIATED WITH THIS SUBDIVISION PLAT AND IN MY OPINION THEY CONFORM WITH THE COUNTY ORDINANCE APPLICABLE THERETO AND NOW IN FORCE AND AFFECT.
SIGNED THIS _____ DAY OF _____, 20____.
SIGNATURE _____

WEBER COUNTY SURVEYOR
I HEREBY CERTIFY THAT THE WEBER COUNTY SURVEYOR'S OFFICE HAS REVIEWED THIS PLAT FOR MATHEMATICAL CORRECTNESS, SECTION CORNER DATA AND FOR HARMONY WITH LINES AND MONUMENTS ON RECORD IN THE COUNTY OFFICES. THE APPROVAL OF THIS PLAT BY THE WEBER COUNTY SURVEYORS DOES NOT RELIEVE THE LICENSED LAND SURVEYOR WHO EXECUTED THIS PLAT FROM RESPONSIBILITIES AND/OR LIABILITIES ASSOCIATED THEREWITH. SIGNED THIS _____ DAY OF _____, 20____.
SIGNATURE _____

WEBER COUNTY ENGINEER
I HEREBY CERTIFY THAT THE REQUIRED PUBLIC IMPROVEMENT STANDARDS AND DRAWINGS FOR THIS SUBDIVISION CONFORM WITH COUNTY STANDARDS AND THE AMOUNT OF THE FINANCIAL GUARANTEE IS SUFFICIENT FOR THE INSTALLATION OF THESE IMPROVEMENTS. SIGNED THIS _____ DAY OF _____, 20____.
SIGNATURE _____

WEBER COUNTY PLANNING COMMISSION APPROVAL
THIS IS TO CERTIFY THAT THIS SUBDIVISION PLAT WAS FULLY APPROVED BY THE WEBER COUNTY PLANNING COMMISSION ON THE DAY OF _____, 20____.
CHAIRMAN-WEBER COUNTY PLANNING COMMISSION

WEBER COUNTY COMMISSION ACCEPTANCE
THIS IS TO CERTIFY THAT THIS SUBDIVISION PLAT, THE DEDICATION OF STREETS AND OTHER PUBLICWAYS AND FINANCIAL GUARANTEE OF PUBLIC IMPROVEMENTS ASSOCIATED WITH THIS SUBDIVISION THEREON ARE HEREBY APPROVED AND ACCEPTED BY THE COMMISSIONERS OF WEBER COUNTY, UTAH.
THIS _____ DAY OF _____, 20____.
CHAIRMAN, WEBER COUNTY COMMISSION

RECORDED #
STATE OF UTAH, COUNTY OF WEBER,
RECORDED AND FILED AT THE
REQUEST OF: _____
ENTRY NO: _____
DATE: _____ TIME: _____
BOOK: _____ PAGE: _____
FEE \$ _____
WEBER COUNTY RECORDER

OWNER'S DEDICATION:

SMHG PHASE I LLC ("DECLARANT"), AS THE OWNER OF THE HEREIN DESCRIBED TRACT OF LAND, DOES HEREBY SET APART AND SUBDIVIDE THE SAME INTO LOTS AND PARCELS AS SHOWN HEREON, SUBJECT TO ALL OF THE RESTRICTIONS, RIGHTS AND LIMITATIONS SET FORTH IN THE PLAT NOTES, AND NAME SAID TRACT, TO BE KNOWN AS SUMMIT EDEN PHASE 1D, AND DOES HEREBY:
• PRIVATE STREETS, ACCESS, RIGHTS-OF-WAY. DEDICATE AND RESERVE UNTO DECLARANT, ITS HEIRS, GRANTEES AND ASSIGNS, A RIGHT-OF-WAY TO BE USED IN COMMON WITH ALL OTHERS WITHIN SAID SUBDIVISION (AND THOSE ADJOINING SUBDIVISIONS THAT MAY BE SUBDIVIDED BY THE UNDERSIGNED OWNER, ITS SUCCESSORS OR ASSIGNS) ON, OVER AND ACROSS ALL THOSE PORTIONS OR PARTS OF SAID TRACT OF LAND DESIGNATED ON SAID PLAT AS PRIVATE STREETS AS ACCESS TO THE INDIVIDUAL LOTS, TO BE MAINTAINED BY SUMMIT EDEN VILLAGE ASSOCIATION, INC., A UTAH NONPROFIT CORPORATION ("NEIGHBORHOOD ASSOCIATION"), WHOSE MEMBERSHIP CONSISTS OF DECLARANT AND THE OWNERS OF THE LOTS DEPICTED HEREON.
• PUBLIC UTILITY AND DRAINAGE EASEMENTS. GRANT AND DEDICATE A PERPETUAL RIGHT AND EASEMENT OVER, UPON AND UNDER THE LANDS DESIGNATED HEREOF AS PUBLIC UTILITY, STORM WATER DETENTION PONDS AND DRAINAGE EASEMENTS, THE SAME TO BE USED FOR THE INSTALLATION MAINTENANCE AND OPERATION OF PUBLIC UTILITY SERVICE LINE, STORM DRAINAGE FACILITIES, OR FOR THE PERPETUAL PRESERVATION OF WATER CHANNELS IN THEIR NATURAL STATE WHICHEVER IS APPLICABLE AS MAY BE AUTHORIZED BY THE GOVERNING AUTHORITY, WITH NO BUILDINGS OR STRUCTURES BEING ERECTED WITHIN SUCH EASEMENTS.
• PRIVATE EASEMENTS. GRANT AND DEDICATE THOSE CERTAIN EASEMENTS DESCRIBED IN NOTES 7, 12, 13, 14, AND 15 OF THIS PLAT. SUCH NOTES AND THE RESERVATION AND GRANT OF EASEMENTS DESCRIBED THEREIN ARE INCORPORATED HEREIN BY REFERENCE.

IN WITNESS WHEREOF, DECLARANT HAS EXECUTED THIS OWNER'S DEDICATION AS OF THE ____ DAY OF _____, 2014.

SMHG PHASE I, L.L.C., A DELAWARE LIMITED LIABILITY COMPANY

BY: SMHG INVESTMENTS L.L.C., A DELAWARE LIMITED LIABILITY COMPANY
ITS: SOLE MEMBER

BY: _____
NAME: ELLIOTT BISNOW
TITLE: MANAGER

BY: _____
NAME: GREGORY VINCENT MAURO
TITLE: MANAGER

ACKNOWLEDGEMENT:

STATE OF UTAH _____ }
COUNTY OF _____ } S.S.

THE FOREGOING INSTRUMENT WAS ACKNOWLEDGED BEFORE ME THIS _____ DAY OF _____ 2014 BY ELLIOTT BISNOW, MANAGER OF SMHG INVESTMENTS LLC, THE SOLE MEMBER OF SMHG PHASE I, LLC.

NOTARY PUBLIC

MY COMMISSION EXPIRES: _____

RESIDING IN: _____

STATE OF UTAH _____ }
COUNTY OF _____ } S.S.

THE FOREGOING INSTRUMENT WAS ACKNOWLEDGED BEFORE ME THIS _____ DAY OF _____ 2014 BY GREGORY VINCENT MAURO, MANAGER OF SMHG INVESTMENTS LLC, THE SOLE MEMBER OF SMHG PHASE I, LLC.

NOTARY PUBLIC

MY COMMISSION EXPIRES: _____

RESIDING IN: _____

Sheet 1 of 2

NIVIS

NOLTE PUBLICATION
5217 SOUTH STATE STREET, SUITE 300 MURRAY, UT 84107
801.743.1300 TEL. 801.743.0300 FAX WWW.NOLTE.COM

RECORDED #

STATE OF UTAH, COUNTY OF WEBER,
RECORDED AND FILED AT THE
REQUEST OF: _____
ENTRY NO: _____
DATE: _____ TIME: _____
BOOK: _____ PAGE: _____
FEE \$ _____
WEBER COUNTY RECORDER

SUMMIT EDEN PHASE 1D

LOCATED IN THE NORTHEAST 1/4 OF SECTION 8,
TOWNSHIP 7 NORTH, RANGE 2 EAST, SALT LAKE BASE AND MERIDIAN
JANUARY 13, 2014

FOUND WEBER COUNTY LINE MONUMENT PER WEBER COUNTY SURVEYOR 2013, GOOD CONDITION

NORTHEAST CORNER SECTION 1, TOWNSHIP 7 NORTH, RANGE 1 EAST SALT LAKE BASE AND MERIDIAN FOUND GLO 1944 BRASS CAP, GOOD CONDITION

NORTHEAST CORNER SECTION 6, TOWNSHIP 7 NORTH, RANGE 2 EAST SALT LAKE BASE AND MERIDIAN FOUND 1944 GLO BRASS CAP, GOOD CONDITION

NORTHEAST CORNER SECTION 6, TOWNSHIP 7 NORTH, RANGE 2 EAST SALT LAKE BASE AND MERIDIAN FOUND 1944 GLO BRASS CAP, GOOD CONDITION

BOUNDARY CURVE TABLE					
CURVE	LENGTH	RADIUS	DELTA	LONG CHORD	LENGTH
C37	36.13'	23.00'	90°00'01"	S 1°01'52" E	32.53'
C38	101.94'	343.00'	17°01'43"	S 21°30'10" E	101.57'
C39	75.14'	218.00'	19°44'57"	N 10°22'29" E	74.77'
C40	91.89'	58.50'	90°00'00"	N 65°14'58" E	82.73'
C41	175.76'	283.00'	35°35'04"	N 2°28'52" E	172.95'
C42	80.26'	118.00'	38°58'23"	S 15°18'44" W	78.73'
C43	32.45'	23.00'	80°49'44"	N 5°36'54" W	29.82'
C44	36.13'	23.00'	90°00'00"	S 88°58'09" W	32.53'
C45	50.07'	283.00'	10°08'10"	N 46°01'51" W	50.00'

CURVE TABLE					
CURVE	LENGTH	RADIUS	DELTA	LONG CHORD	LENGTH
C1	25.03'	283.00'	5°04'05"	S 43°24'49" E	25.02'
C2	25.03'	283.00'	5°04'05"	S 48°33'54" E	25.02'
C3	34.12'	250.00'	7°49'07"	S 49°56'25" E	34.09'
C4	84.02'	100.00'	48°08'14"	N 29°46'51" W	81.57'
C5	137.86'	325.00'	24°18'18"	S 17°51'53" E	136.83'
C6	16.13'	343.00'	2°41'43"	S 11°38'27" E	16.13'
C7	18.06'	343.00'	3°00'59"	S 8°47'06" E	18.06'
C8	9.37'	343.00'	1°33'52"	S 6°24'40" E	9.36'
C9	9.34'	82.00'	6°31'24"	N 8°58'26" W	9.33'
C10	16.50'	82.00'	11°31'41"	N 17°59'59" W	16.47'
C11	43.06'	82.00'	30°05'09"	N 38°48'24" W	42.57'
C12	31.89'	20.00'	91°21'05"	S 80°28'29" W	28.62'
C13	33.35'	82.00'	23°18'12"	S 23°08'50" W	33.12'
C14	16.28'	82.00'	11°22'24"	S 5°48'32" W	16.25'
C15	6.28'	82.00'	4°23'20"	S 2°04'20" E	6.28'
C16	2.12'	218.00'	0°33'22"	S 3°59'19" E	2.12'
C17	16.02'	218.00'	4°12'38"	N 1°36'19" W	16.02'
C18	63.62'	40.50'	90°00'00"	S 65°14'58" W	57.28'
C19	85.58'	200.00'	24°30'58"	S 75°9'29" W	84.93'
C20	68.18'	100.00'	39°03'56"	S 15°15'58" W	66.87'

CURVE TABLE					
CURVE	LENGTH	RADIUS	DELTA	LONG CHORD	LENGTH
C21	0.19'	118.00'	0°05'33"	S 41°13'4" E	0.19'
C22	8.20'	182.00'	2°34'57"	N 2°58'31" W	8.20'
C23	16.07'	182.00'	5°03'31"	N 0°50'43" E	16.06'
C24	35.21'	182.00'	11°05'01"	N 8°54'59" E	35.15'
C25	16.03'	182.00'	5°02'49"	S 16°58'54" W	16.03'
C26	2.36'	264.15'	0°30'46"	S 20°14'58" W	2.36'
C27	35.34'	22.50'	90°00'00"	N 65°14'58" E	31.82'
C28	7.77'	283.00'	1°34'21"	S 19°24'13" W	7.77'
C29	16.03'	283.00'	3°14'41"	N 17°04'42" E	16.02'
C30	10.26'	283.00'	2°04'38"	N 14°25'03" E	10.26'
C31	16.64'	283.00'	3°22'11"	N 11°41'38" E	16.64'
C32	20.47'	283.00'	4°08'37"	N 7°56'14" E	20.46'
C33	20.21'	283.00'	4°05'27"	N 3°49'12" E	20.20'
C34	18.05'	283.00'	3°39'16"	N 0°03'10" W	18.05'
C35	54.16'	283.00'	10°57'56"	S 7°21'46" E	54.08'
C36	12.18'	283.00'	2°27'57"	N 14°04'42" W	12.18'
C150	497.79'	250.00'	114°05'10"	S 36°46'11" E	419.54'

BUILDING ENVELOPE TABLE	
LOT #	AREA IN ACRES
96	0.059
97	0.020
98	0.022
99	0.024
100	0.020
101	0.020
102	0.024
103	0.024
104	0.027
105	0.022
106	0.041
107	0.028
108	0.030
109	0.030
110	0.030
111	0.029
112	0.026
113	0.026
114	0.024
115	0.028

ADDRESS TABLE	
LOT #	STREET ADDRESS
96	5753 N. ROLLING DRIVE
97	5747 N. ROLLING DRIVE
98	5745 N. ROLLING DRIVE
99	5741 N. ROLLING DRIVE
100	5739 N. ROLLING DRIVE
101	5733 N. ROLLING DRIVE
102	5729 N. ROLLING DRIVE
103	5727 N. ROLLING DRIVE
104	5725 N. ROLLING DRIVE
105	5723 N. ROLLING DRIVE
106	5719 N. ROLLING DRIVE
107	5740 N. ROLLING DRIVE
108	5744 N. ROLLING DRIVE
109	5748 N. ROLLING DRIVE
110	5750 N. ROLLING DRIVE
111	5752 N. ROLLING DRIVE
112	5756 N. ROLLING DRIVE
113	5758 N. ROLLING DRIVE
114	5762 N. ROLLING DRIVE
115	5764 N. ROLLING DRIVE
DEV. PARCEL "D"	5790 N. DAYBREAK RIDGE

ADDRESS TABLE	
INTERSECTION	ADDRESS
MERIDIAN AVENUE & SUMMIT PASS	8470 E. 5773 N.
MERIDIAN AVENUE & DAYBREAK RIDGE	8484 E. 5789 N.
DAYBREAK RIDGE & ROLLING DRIVE	8499 E. 5774 N.
ROLLING DRIVE & SUMMIT PASS	8472 E. 5716 N.
SPRING PARK & SUMMIT PASS	8584 E. 5731 N.

LEGEND

- BOUNDARY LINE
- LOT LINE
- SECTION LINE
- QUARTER SECTION LINE
- COUNTY LINE
- ADJOINER DEED LINES
- NO ACCESS LINE
- AREA TIE LINES
- CALCULATED SECTION CORNER AS NOTED
- SECTION CORNER AS NOTED
- STREET MONUMENT
- SET 5/8" X 2' REBAR WITH PLASTIC CAP STAMPED "NOLTE ENG"
- BUILDING ENVELOPE
- EASEMENT
- SLOPE EASEMENT

**SUMMIT EDEN PHASE 1D
LOTS 96-115 PARCELS K, L, N & O
DEVELOPMENT PARCEL D**

LOCATED IN THE NORTHEAST 1/4 OF SECTION 8 OF TOWNSHIP 7 NORTH, RANGE 2 EAST, SALT LAKE BASE AND MERIDIAN, WEBER COUNTY, UTAH

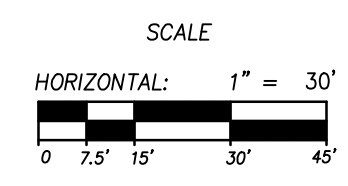
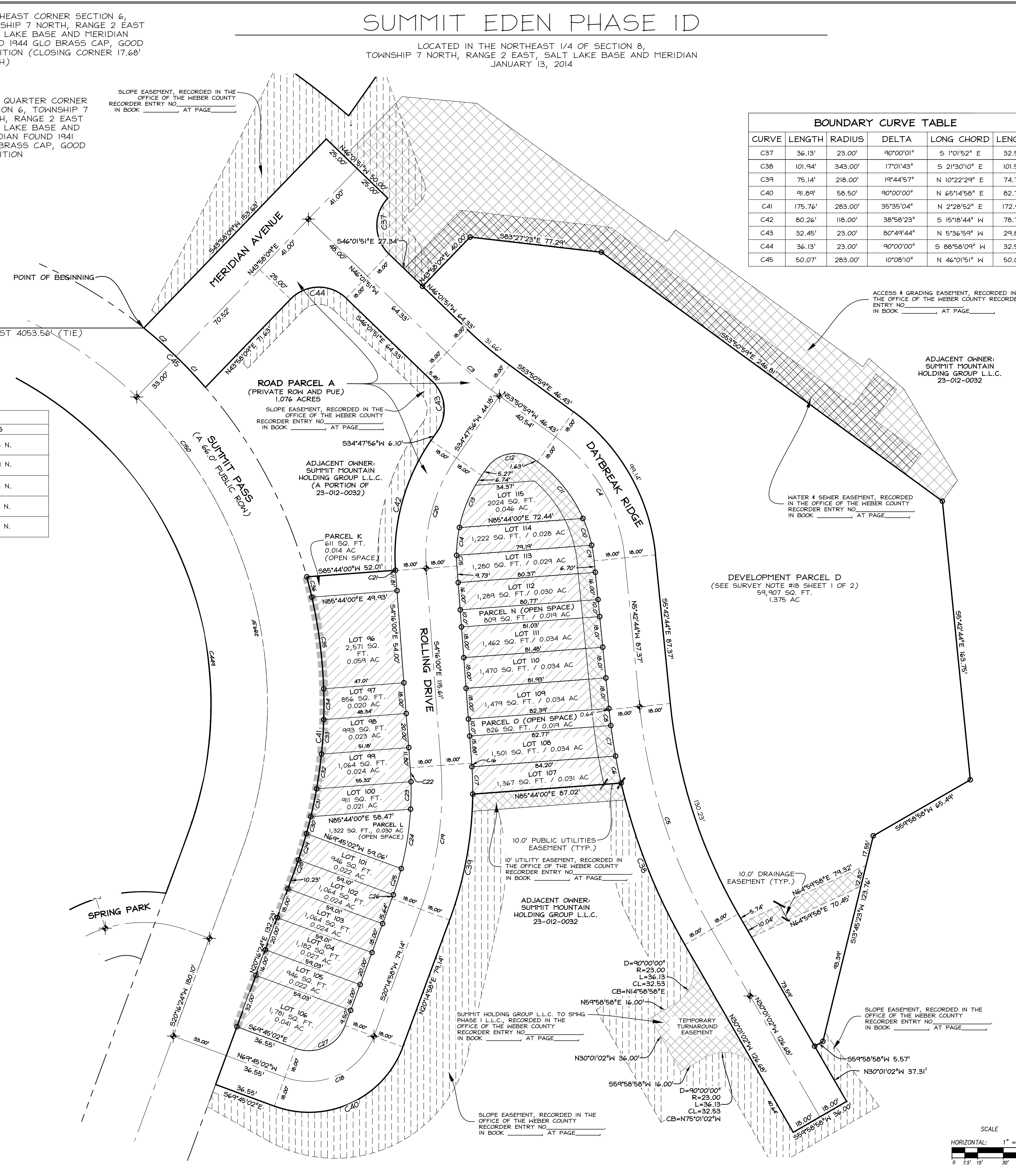

Sheet 2 of 2

NIVIS
NOLTE VERTICALFIVE

5217 SOUTH STATE STREET, SUITE 300 MURRAY, UT 84107
801.743.1300 TEL. 801.743.0300 FAX WWW.NOLTE.COM

RECORDED #

STATE OF UTAH, COUNTY OF WEBER, RECORDED AND FILED AT THE

REQUEST OF: _____

ENTRY NO: _____

DATE: _____ TIME: _____

BOOK: _____ PAGE: _____

FEE \$ _____

WEBER COUNTY RECORDER