



Know what's below  
Call before you dig.

EXHIBIT "A"  
SIGNED: *[Signature]*  
TITLE: *Ground*  
DATE: *5/20/21*

Customer To Install All Conduits As Drawn With Gray Schedule 40 PVC. Using Fiberglass Long Sweep 90° Elbows & is Responsible For All of The Excavation, Trenching, Sanding & The Installation of All Underground Conduits & Vaults. Also To Obtain & Record Any Necessary Utility Easements or Rights-of-Way Before The Power Facilities Will Be Installed.

FOR SCHEDULING AND INSPECTION  
AFTER PAYMENT HAS BEEN  
MADE CALL RMP SITE AGENT  
DAVE DALTON AT 385-206-7754.

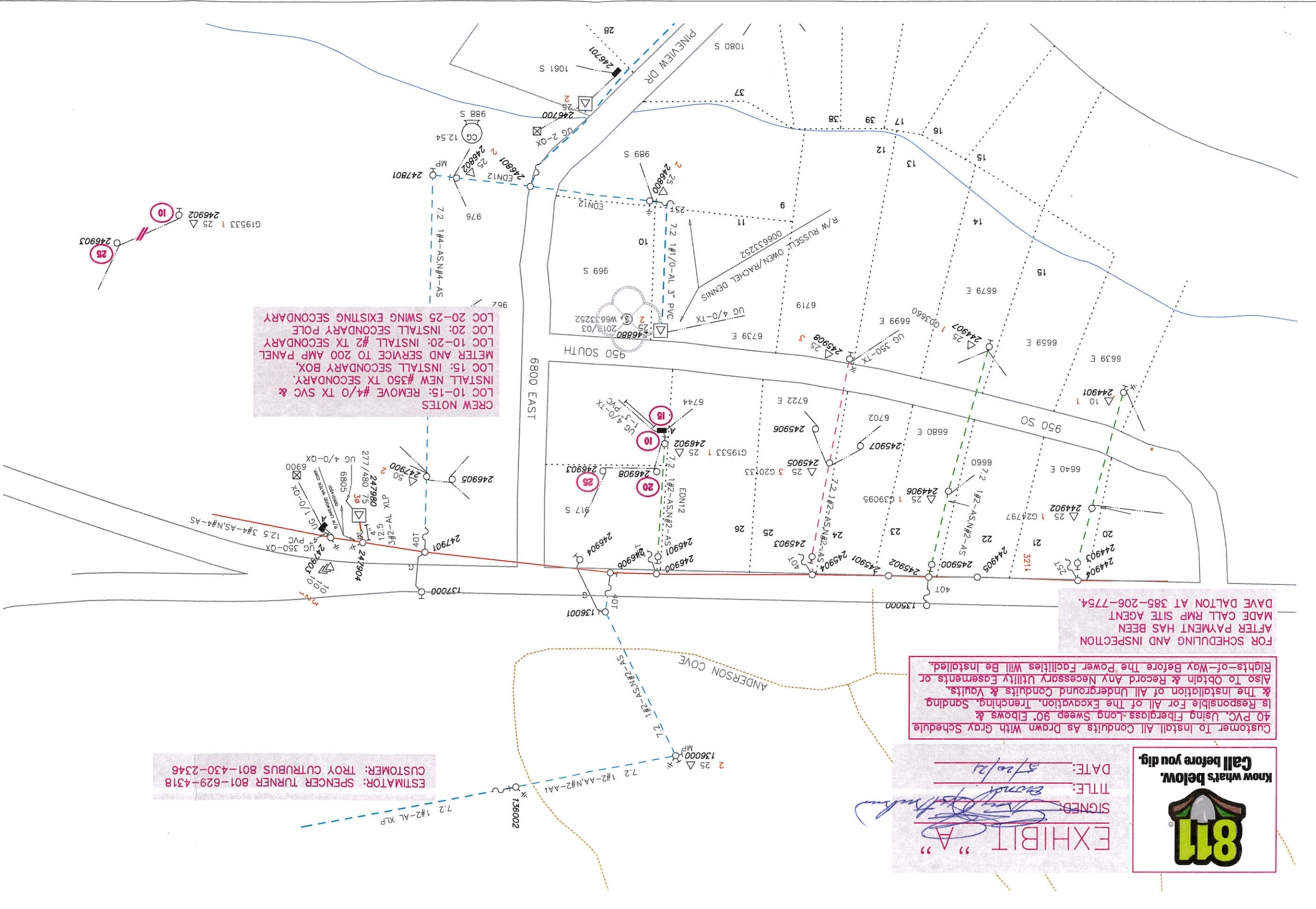

CREW NOTES  
LOC 10-15: REMOVE #4/O TX SVC &  
INSTALL NEW #350 TX SECONDARY.  
LOC 15: INSTALL SECONDARY BOX,  
METER AND SERVICE TO 200 AMP PANEL  
LOC 10-20: INSTALL #2 TX SECONDARY  
LOC 20-25 SWING EXISTING SECONDARY  
LOC 20: INSTALL SECONDARY POLE

ESTIMATOR: SPENCER TURNER 801-629-4318  
CUSTOMER: TROY CUTRUBUS 801-430-2346

Foreman		Emp #		Job Start Date	
CC#	WO# / REC#	Map String	Job Complete Date		
11461	008003822	11106001.0			
Circuit		Post Jobs	Scale		
EDN12		Roll	1=200'		
Posted		OF	1		
EST ID#		Print Date		Scale	
14159		05/11/21		1=200'	



CUSTOMER : Troy Cutrubus  
ADDRESS : 6800 E 950 S  
Huntsville, UT. Turner