

NOTES:

- BOUNDARY LINES OBTAINED FROM SUMNER COUNTY ONLINE GIS.
- ZONING INFORMATION OBTAINED FROM ZONING ORDINANCE.

LEGEND

- EXISTING PROPERTY LINE
- EXISTING ADJACENT PROPERTY LINE
- EXISTING LEASE AREA
- EXISTING EASEMENT
- EXISTING WOOD FENCE
- EXISTING WIRE FENCE
- EXISTING METAL FENCE
- EXISTING GUARD RAIL
- EXISTING CHAINLINK FENCE
- EXISTING ROAD (DIRT)
- EXISTING ROAD (STONE)
- EXISTING ROAD (PAVED)

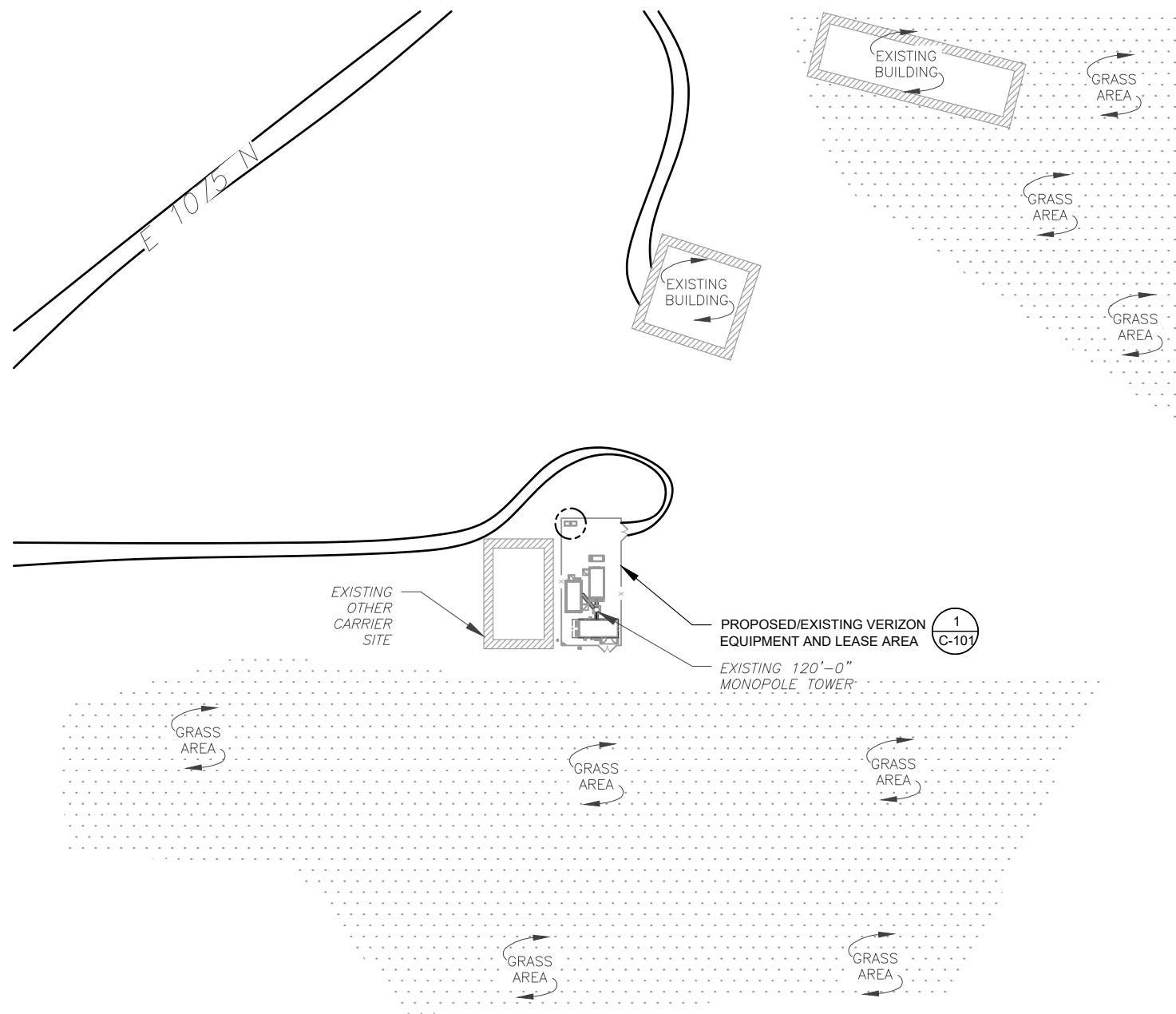

NOTE:
EXISTING VEGETATION, COUNT, SPACING AND SPECIES SHOWN IS AN APPROXIMATION AND HAS NOT BEEN FIELD VERIFIED.

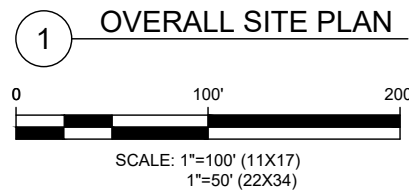

49030 Pontiac Trail, Suite 400
Wixom, Michigan 48393
PHONE: (248) 705-9212

REV.	DESCRIPTION	BY	DATE
A	PRELIM	HEG	08/20/21
0	FINAL CD	HEG	09/03/21

ATC SITE NUMBER:
310318
ATC SITE NAME:
HUNTSVILLE - CLAWSON
VERIZON SITE NAME:
PINEVIEW
SITE ADDRESS:
676 N. 7100 EAST ST.
HUNTSVILLE, UT 84317-9655

SEAL:



Peter Lichomski

CONSISTENT WITH APPLICABLE LICENSING LAWS THIS SEAL CERTIFIES THAT THE ARCHITECTURAL DESIGN WORK WAS PREPARED EITHER PERSONALLY BY ME OR UNDER MY IMMEDIATE AND DIRECT SUPERVISION AND CONTROL.



DATE DRAWN:	09/03/2021
ATC JOB NO:	13682936
CUSTOMER ID:	PINEVIEW
CUSTOMER #:	100187

OVERALL SITE PLAN

SHEET NUMBER:	REVISION:
C-001	0

SITE PLAN NOTES:

1. THIS SITE PLAN REPRESENTS THE BEST PRESENT KNOWLEDGE AVAILABLE TO THE ENGINEER AT THE TIME OF THIS DESIGN. THE CONTRACTOR SHALL VISIT THE SITE PRIOR TO CONSTRUCTION AND VERIFY ALL EXISTING CONDITIONS RELATED TO THE SCOPE OF WORK FOR THIS PROJECT.
2. ICE BRIDGE, CABLE LADDER, COAX PORT, AND COAX CABLE ARE SHOWN FOR REFERENCE ONLY. CONTRACTOR SHALL CONFIRM THE EXACT LOCATION OF ALL PROPOSED AND EXISTING EQUIPMENT AND STRUCTURES DEPICTED ON THIS PLAN. BEFORE UTILIZING EXISTING CABLE SUPPORTS, COAX PORTS, INSTALLING NEW PORTS OR ANY OTHER EQUIPMENT, CONTRACTOR SHALL VERIFY ALL ASPECTS OF THE COMPONENTS MEET THE ATC SPECIFICATIONS.
3. THIS PROJECT INCLUDES NO INSTALL OR MODIFICATION AT GRADE.



49030 Pontiac Trail, Suite 400
Wixom, Michigan 48393
PHONE: (248) 705-9212

REV.	DESCRIPTION	BY	DATE
A	PRELIM	HEG	08/20/21
0	FINAL CD	HEG	09/03/21

ATC SITE NUMBER:
310318
ATC SITE NAME:
HUNTSVILLE - CLAWSON
VERIZON SITE NAME:
PINEVIEW
SITE ADDRESS:
676 N. 7100 EAST ST.
HUNTSVILLE, UT 84317-9655

SEAL:

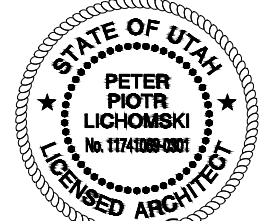

CONSISTENT WITH APPLICABLE LICENSING LAWS THIS SEAL CERTIFIES THAT THE ARCHITECTURAL DESIGN WORK WAS PREPARED EITHER PERSONALLY BY ME OR UNDER MY IMMEDIATE AND DIRECT SUPERVISION AND CONTROL.



DATE DRAWN:	09/03/2021
ATC JOB NO:	13682936
CUSTOMER ID:	PINEVIEW
CUSTOMER #:	100187

DETAILED SITE PLAN

SHEET NUMBER:	REVISION:
C-101	0

LEGEND	
⊗	GROUNDING TEST WELL
ATS	AUTOMATIC TRANSFER SWITCH
B	BOLLARD
CSC	CELL SITE CABINET
D	DISCONNECT
E	ELECTRICAL
F	FIBER
GEN	GENERATOR
G	GENERATOR RECEPTACAL
HH, V	HAND HOLE, VAULT
IB	ICE BRIDGE
K	KENTROX BOX
LC	LIGHTING CONTROL
M	METER
PB	PULL BOX
PP	POWER POLE
T	TELCO
TRN	TRANSFORMER
— x —	CHAINLINK FENCE

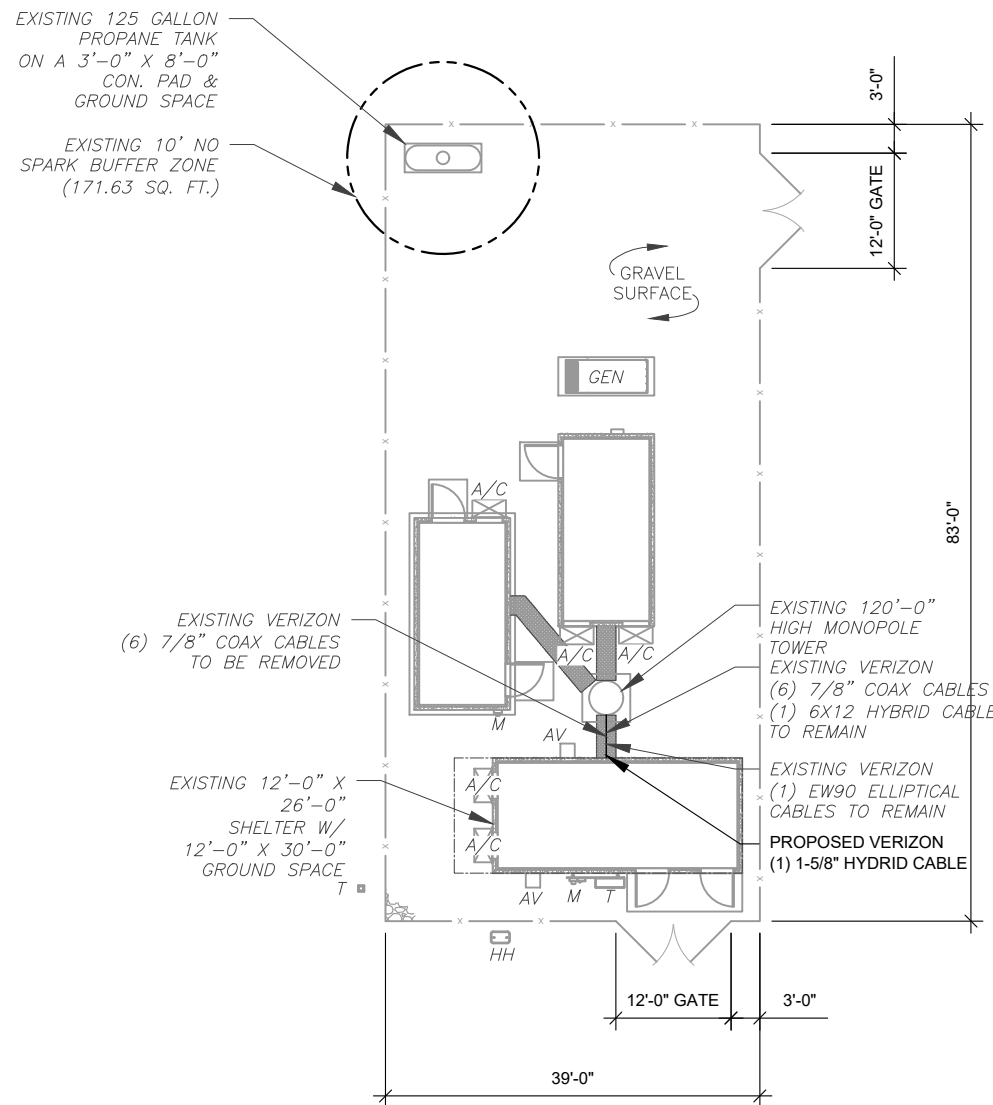

CABLE LENGTH	
RAD HEIGHT (FROM SHEET Q-201)	112'-0"
DISTANCE TO TOWER (FROM DIM)	6'-3"
FINAL LENGTH (+15% SAFETY FACTOR)	136'-0"

PROPOSED CABLE LENGTH:

ESTIMATED LENGTH OF PROPOSED CABLE IS **136'-0"**. ESTIMATED LENGTH OF CABLE WAS PROVIDED BY CUSTOMER OR CALCULATED BY ADDING THE RAD CENTER AND THE DISTANCE FROM THE SHELTER ENTRY PLATE TO THE TOWER (ALONG THE ICE BRIDGE) AND A SAFETY FACTOR MEASUREMENT OF 15% (OF THE TWO PREVIOUS VALUES), CDS DEFER TO GREATEST CABLE LENGTH.

2. ROUTE PROPOSED CABLES ALONG SAME PATH AS EXISTING CABLES AND IN ACCORDANCE WITH STRUCTURAL ANALYSIS. WHERE POSSIBLE UTILIZE EXISTING CABLE SUPPORT STRUCTURES AS PROVIDED FOR CARRIER TO ADEQUATELY SECURE CABLES, USING EITHER APPROPRIATELY SIZED STAINLESS STEEL SNAP-INS OR MOUNTING HARDWARE AND BRACKETS AS SPECIFIED BY CABLE MANUFACTURER. OTHERWISE, ATTACH CABLES TO HORIZONTAL OR DIAGONAL TOWER MEMBERS USING PROPOSED STAINLESS STEEL ADAPTERS (DO NOT ATTACH TO TOWER LEG).

