



The existing location, widths, and other dimensions of all existing or platted land drains, culverts, watercourses, wetlands, streams corridor setbacks, flood plain within and immediately adjacent (within 30') to the tract of land to be subdivided. WCO 106-1-5(a)(6)
 Location of canal or slough running through property and any frontage or an entry # for the easement

Riverbend Farms Phase 1

A Cluster Subdivision
 A part of Section 15 and Section 16, T6N, R2W, SLB&M, U.S. Survey,
 Weber County, Utah
 January 2022

Legend

- Monument to be set
- Found Centerline Monument
- (Rad.) Radial Line
- (N/R) Non-Radial Line
- PUE Public Utility Easement
- PU&DE Public Utility & Drainage Easement
- Fence
- Buildable Area
- Floodplain
- Easement
- Buildable area
- Existing Boundary
- Set Hub & Tack
- A Nail will be set in Curb
- Extension of Property
- Set 5/8" x 24" Long Rebar & Cap w/ Lathe
- Section Corner

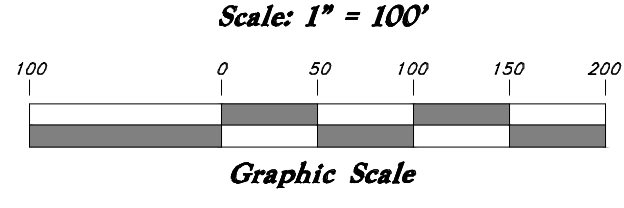
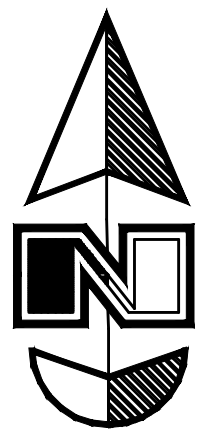

OWNERS DEDICATION

We the undersigned owners of the herein described tract of land, do hereby set apart and subdivide the same into lots and streets as shown on the plat and name said tract Riverbend Farms Phase 1 - A Cluster Subdivision and do hereby dedicate and grant to Weber County a perpetual right and easement on and over the agriculture preservation parcels A & G, to guarantee to Weber County that the agriculture preservation parcels remain open and undeveloped except for approved agricultural purposes, and also to grant and dedicate a perpetual right and easement over, upon and under the lands designated hereon as Common Open Space and/or public utility easements, the same to be used for the maintenance and operation of Sanitary Sewer lines and Structures, Storm Drainage Lines and Structures and/or public utility service lines and storm drainage facilities, whichever is applicable as may be authorized by the governing authority, we also dedicate and grant to Weber County, all those parts or portions of said tract designated as Trail Easement, the same to be used as a public trail for pedestrian ingress and egress as may be authorized by the governing authority, we also dedicate and grant to Weber County, all those parts or portions of said tract designated as Irrigation Easement, the same to be used for the installation, use and maintenance of irrigation pipes, structures and facilities as may be authorized by the governing authority, with no buildings or structures being erected within such easements.

We also do hereby dedicate, grant and convey to the Owners Association the Parcels referred to as Common Open Spaces parcels B, through F, and also dedicate and grant a perpetual right and easement over, upon and under the lands designated hereon as Open Spaces B through F for Storm Water Detention, Landscaping, and Secondary Water facility purposes. The same to be used for the maintenance and operation of storm drainage facilities, Secondary Water facilities as applicable as may be authorized by the governing authority, with no residential buildings or structures being erected within such parcels as shown hereon which is defined in the Covenants, Conditions, and Restrictions (CC&R's) for this development, and additionally dedicate and convey to Weber County a perpetual open space easement on, under, and over all parcels and areas denoted as open space parcels or areas to guarantee to the public that those parcels and areas remain open and undeveloped in a manner consistent with the approved open space plan; Granted dedicate a perpetual right and easement over, upon and under the lands designated hereof as public utility storm water detention ponds, drainage easements and canal maintenance easement, the same to be used for the installation maintenance and operation of public utility service lines, storm drainage facilities, irrigation canals or for the perpetual preservation of water channels in their natural state whichever is applicable as may be authorized by the governing authority, with no buildings or structures being erected within such easements; Dedicate to public use all those parts or portions of said tract of land designated as streets, the same to be used as public thoroughfares.

Signed this _____ Day of _____, 2022.
 - Riverbend Holdings, LLC -

Bryan Bayless -
 5617 South 1475 East,
 SOUTH OGDEN UT 84403

ACKNOWLEDGMENT

State of Utah
 County of Weber } ss

The foregoing instrument was acknowledged before me this _____ day of _____, 2022 by Bryan Bayless -

Residing At: _____
 Commission Number: _____
 Commission Expires: _____

A Notary Public commissioned in Utah

The existing location, widths, and other dimensions of all existing or platted easements within and immediately adjacent (within 30') to the tract of land to be subdivided. WCO 106-1-5(a) (6)
 Existing Slough and Ditches

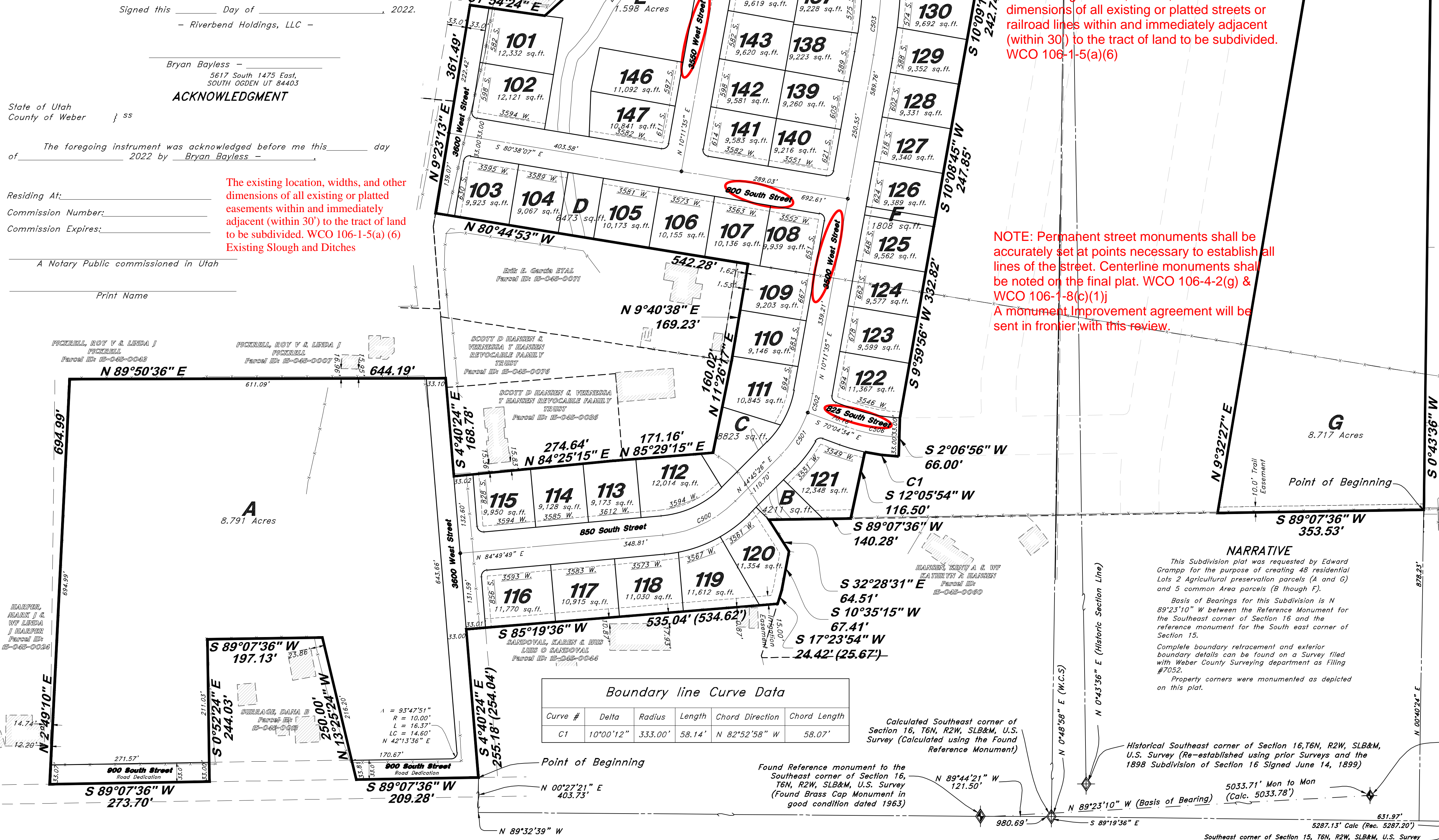

Riverbend Farms Phase 1

A part of Section 15 and Section 16, T6N, R2W, SLB&M, U.S. Survey,
Weber County, Utah
January 2022

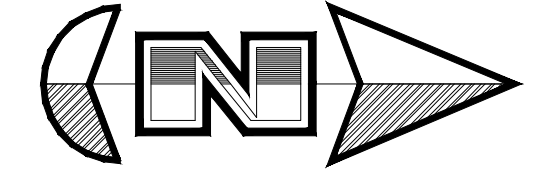

Scale: 1" = 60'

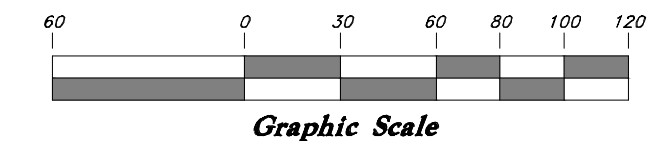

Legend

- ▲ Set Nail & Washer
- Set Rebar & Cap w/ Fencepost
- Set Hub & Tack
- Monument to be set
- (Rad.) Radial Line
- (N/R) Non-Radial Line
- Fence
- - - P.U.E. Public Utility Easement

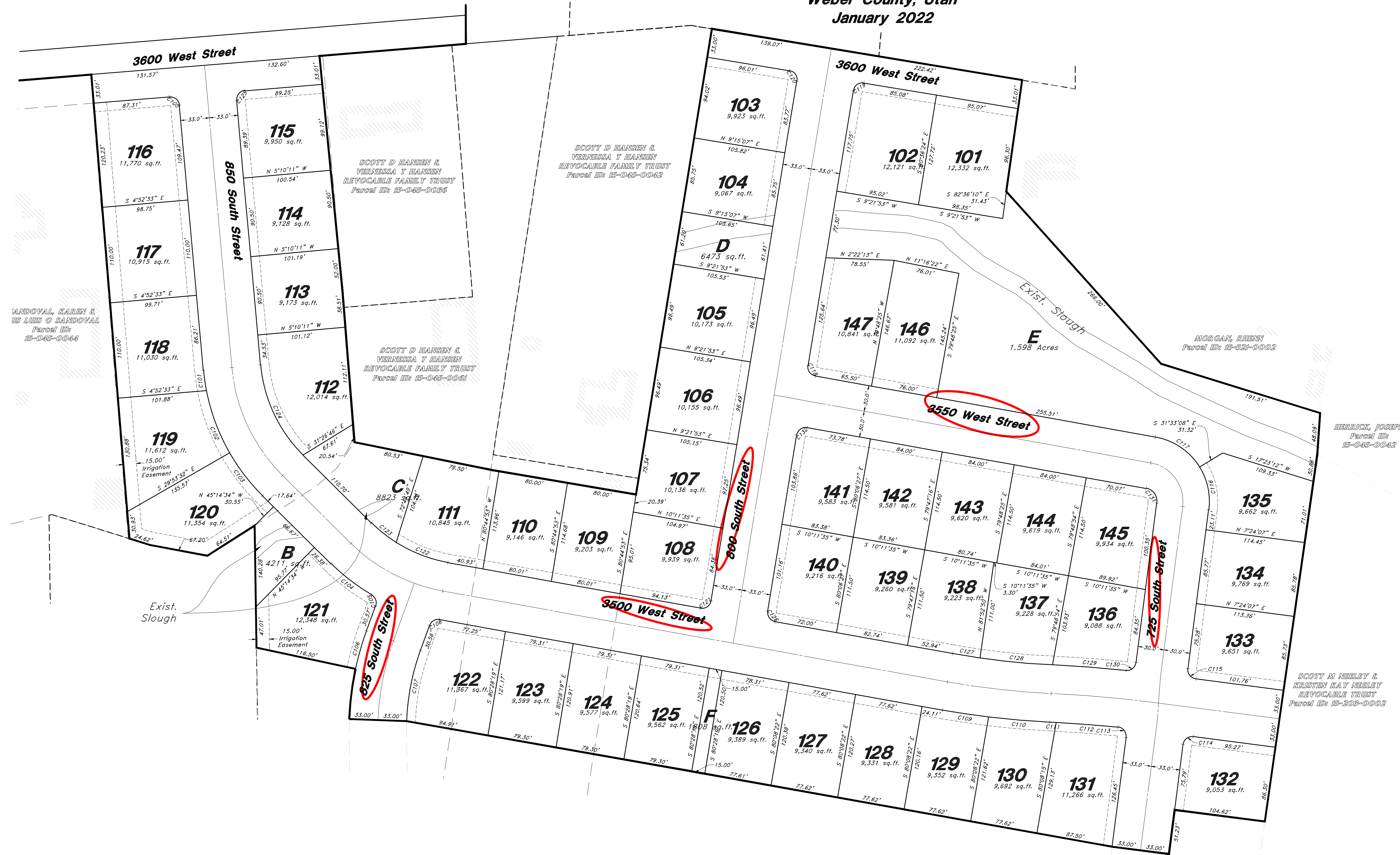

Lot line Curve Data

Curve #	Delta	Radius	Length	Chord Direction	Chord Length
C100	89°30'07"	10.50'	16.40'	N 40°04'46" E	14.78'
C101	5°51'46"	233.00'	23.84'	N 81°53'56" E	23.83'
C102	18°51'36"	233.00'	76.70'	N 69°32'16" E	76.35'
C103	15°21'02"	233.00'	62.42'	N 52°25'57" E	62.24'
C104	14°32'33"	233.00'	59.14'	N 37°29'09" E	58.98'
C105	79°42'33"	10.50'	14.61'	N 70°04'09" E	13.46'
C106	7°48'17"	333.00'	45.36'	S 73°58'43" E	45.33'
C107	17°48'30"	267.00'	82.99'	S 78°58'49" E	82.65'
C108	77°50'05"	10.50'	14.26'	S 51°11'14" E	13.19'
C109	3°14'26"	946.36'	53.53'	S 8°34'22" W	53.52'
C110	4°16'35"	946.36'	70.63'	S 4°48'51" W	70.62'
C111	0°17'37"	1431.84'	7.34'	S 2°49'22" W	7.34'
C112	2°50'42"	1431.84'	71.10'	S 4°23'32" W	71.09'
C113	91°33'09"	10.50'	16.78'	S 51°35'27" W	15.05'
C114	90°00'00"	10.50'	16.49'	S 37°37'58" E	14.85'
C115	90°02'06"	10.50'	16.50'	N 52°23'04" E	14.85'
C116	38°57'15"	75.00'	50.99'	N 77°55'30" E	50.01'
C117	48°15'17"	75.00'	63.17'	S 17°09'13" E	61.32'
C118	89°10'18"	10.50'	16.34'	N 54°46'44" E	14.74'
C119	90°01'41"	10.00'	15.71'	S 35°37'27" E	14.14'
C120	89°58'19"	10.00'	15.70'	S 54°22'33" W	14.14'
C121	90°49'42"	10.50'	16.65'	N 35°13'16" W	14.96'
C122	21°57'53"	167.00'	64.02'	N 21°10'31" E	63.63'
C123	12°35'58"	167.00'	36.72'	N 38°27'27" E	36.65'
C124	40°04'24"	167.00'	116.80'	N 64°47'37" E	114.44'
C125	90°29'53"	10.50'	16.58'	S 49°55'14" E	14.91'
C126	89°10'18"	10.50'	16.34'	N 54°46'44" E	14.74'
C127	2°04'25"	880.36'	31.86'	N 9°09'22" E	31.86'
C128	5°26'36"	880.36'	83.64'	N 5°23'52" E	83.61'
C129	3°26'18"	1412.59'	84.77'	N 4°17'51" E	84.76'
C130	88°31'00"	10.50'	16.22'	N 38°20'23" W	14.66'
C131	87°12'33"	15.00'	22.83'	S 53°47'51" W	20.69'
C132	90°49'42"	10.50'	16.65'	S 35°13'16" E	14.96'

Center line Curve Data

Curve #	Delta	Radius	Length	Chord Direction	Chord Length
C500	40°04'24"	200.00'	139.88'	N 64°47'37" E	137.05'
C501	24°50'00"	200.00'	86.68'	N 32°20'26" E	86.01'
C502	9°43'51"	200.00'	33.97'	N 15°03'30" E	33.93'
C503	7°31'01"	913.36'	119.83'	N 6°26'04" E	119.74'
C504	4°41'28"	1464.84'	119.93'	N 5°01'18" E	119.90'
C505	87°12'33"	45.00'	68.49'	N 53°47'51" E	62.07'
C506	17°48'30"	300.00'	93.24'	S 78°58'49" E	92.87'

Sheet 2 of 2

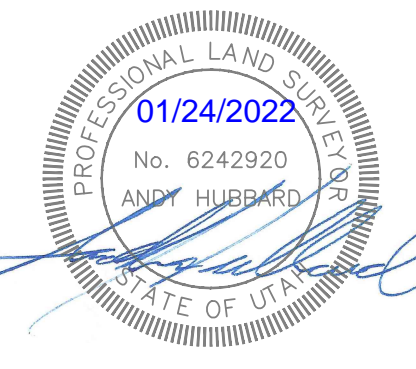

WEBER COUNTY RECORDER
 ENTRY NO. _____ FEE PAID _____
 RECORDED _____, AT _____
 IN BOOK _____ OF OFFICIAL RECORDS, PAGE _____ RECORDED FOR _____
 WEBER COUNTY RECORDER
 BY: _____ DEPUTY

GREAT BASIN ENGINEERING
 5746 SOUTH 1475 EAST OGDEN, UTAH 84403
 MAIN (801)394-4515 S.L.C (801)521-0222 FAX (801)392-7544
 WWW.GREATBASINENGINEERING.COM