

Access to tank

Excavation Stock Pile

SILT FENCE

soil Stock Piles

- NOTES:
1. RESERVOIR CONSTRUCTION AREA SHALL BE CLEARED, GRUBBED, AND STRIPPED OF TOPSOIL. THE TOP 6 INCHES OF THE SOIL FROM THE AREA SHALL BE STOCKPILED. TOPSOIL SHALL BE PLACED ON AREAS DISTURBED DURING CONSTRUCTION AS PART OF SURFACE RESTORATION. ALL WASTE GENERATED FROM CLEARING AND GRUBBING SHALL BE HAULED AND DISPOSED OF OFF-SITE.
 2. ALL NON-ROAD AREAS DISTURBED DURING CONSTRUCTION SHALL BE RESEED PER DETAIL (C 2004)
 3. SEE DRAWING C-3 FOR PIPING COORDINATES.
 4. SEE DRAWING C-1 FOR BENCHMARKS.
 5. CONTRACTOR SHALL COORDINATE FINAL LOCATION OF WELL HEAD WITH WELL DRILLER AS THE WELL DRILLING PERFORMED BY OTHERS MAY BE TAKING PLACE AT THE SAME TIME AS THE HIDDEN LAKE WATER PROJECT.

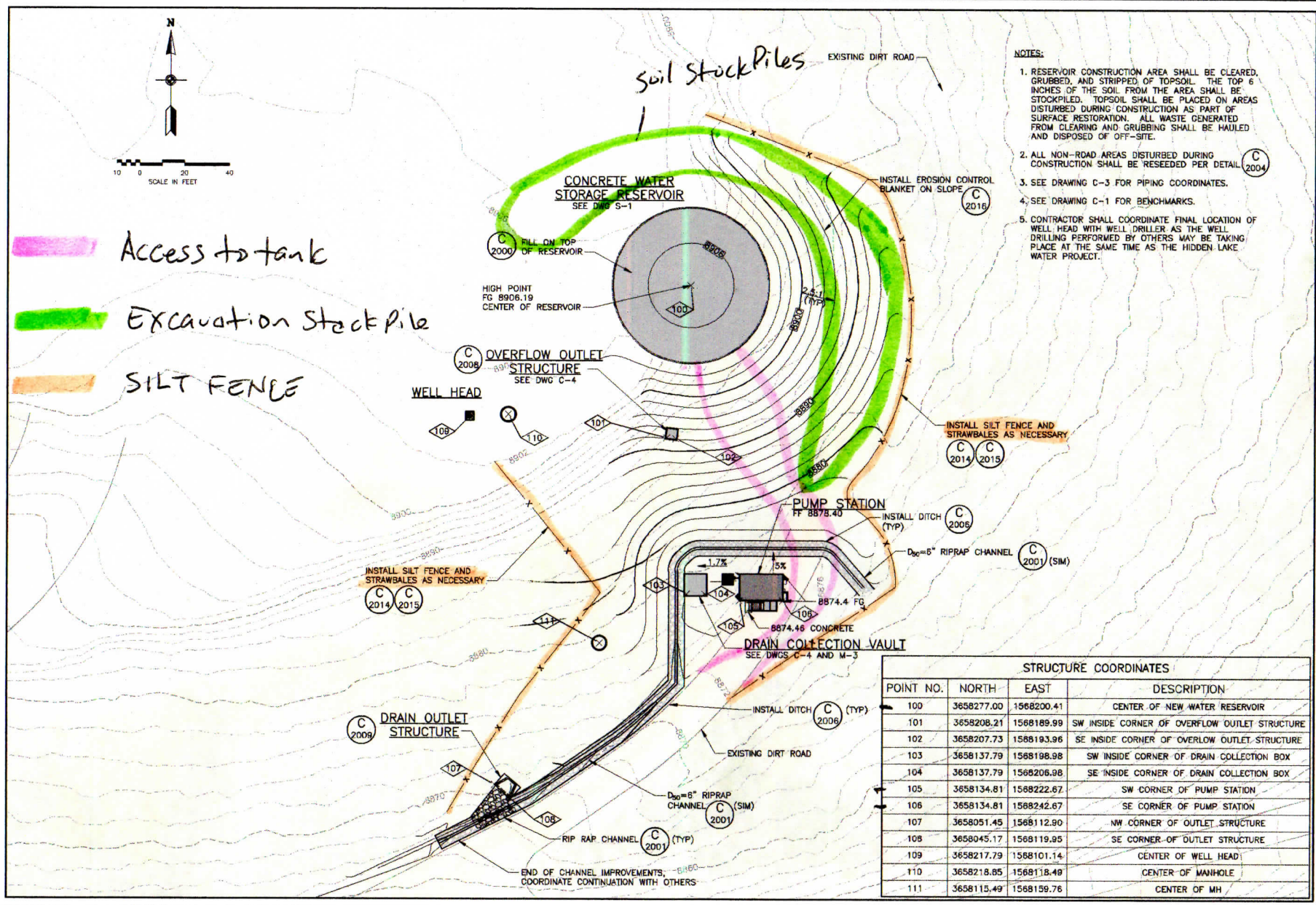

| STRUCTURE COORDINATES | | | |
|-----------------------|------------|------------|---|
| POINT NO. | NORTH | EAST | DESCRIPTION |
| 100 | 3658277.00 | 1568200.41 | CENTER OF NEW WATER RESERVOIR |
| 101 | 3658208.21 | 1568189.99 | SW INSIDE CORNER OF OVERFLOW OUTLET STRUCTURE |
| 102 | 3658207.73 | 1568193.96 | SE INSIDE CORNER OF OVERFLOW OUTLET STRUCTURE |
| 103 | 3658137.79 | 1568198.98 | SW INSIDE CORNER OF DRAIN COLLECTION BOX |
| 104 | 3658137.79 | 1568208.98 | SE INSIDE CORNER OF DRAIN COLLECTION BOX |
| 105 | 3658134.81 | 1568222.67 | SW CORNER OF PUMP STATION |
| 106 | 3658134.81 | 1568242.67 | SE CORNER OF PUMP STATION |
| 107 | 3658051.45 | 1568112.90 | NW CORNER OF OUTLET STRUCTURE |
| 108 | 3658045.17 | 1568119.95 | SE CORNER OF OUTLET STRUCTURE |
| 109 | 3658217.79 | 1568101.14 | CENTER OF WELL HEAD |
| 110 | 3658218.85 | 1568118.49 | CENTER OF MANHOLE |
| 111 | 3658115.49 | 1568159.76 | CENTER OF MH |

Bowen Collins & Associates, Inc.
CONSULTING ENGINEERS

HIDDEN LAKE WATER PROJECT

DESIGN: E.N./B.G.
REVIEW: G. LOSCHER
APPROVE: J. BECKMAN

VERIFY SCALE
BASE IS ONE INCH ON ORIGINAL DRAWING

DRAWING PLAN

PROJECT NUMBER: 347-12-01
DATE: JULY 2013

DRAWING NO. C-2
SHEET 6 OF 50

PLANNING MountainView - Design Phase 2.10 Drawings 10/1/2011-12.dwg 10/26/2013 - 8:26am