



VERIZON SITE NAME:
SITE TYPE:
TOWER HEIGHT:

WARREN
MONOPOLE
120'-0"

ATC SITE:
SITE ADDRESS:

418511
6061 WEST 900 SOUTH
OGDEN, UTAH 84404



FROM ZERO TO INFINIGY
the solutions are endless

BELLEVUE, WA 98004

VERIZON SITE:
WARREN

ATC SITE:
418511
OGDEN UT SQA

6061 WEST 900 SOUTH
OGDEN, UTAH 84404
WEBER COUNTY

120'-0" MONOPOLE

DRAWINGS ISSUED FOR:

REV.	DATE	DRAWN	DESCRIPTION	QA/QC
A	05/12/21	IB	PRELIMINARY REVIEW	TT
0	11/11/21	MH	100% CONSTRUCTION	MH



SHEET TITLE:

TITLE
SHEET

SHEET NUMBER:

T-1

REVISION:

0

SITE INFORMATION

PROPERTY INFORMATION:
SITE ADDRESS: 6061 WEST 900 SOUTH
OGDEN, UTAH 84404
COUNTY: WEBER
LATITUDE (NAD83): 41.244542 (41° 14' 40.3512" N)
LONGITUDE (NAD83): -112.123011 (112° 7' 22.8396" W)
GROUND ELEVATION (NAVD88): ±4218' AMSL
JURISDICTION: WEBER COUNTY
APN: 100450062
ZONING: A-2
OCCUPANCY CLASSIFICATION: U
LEGAL DESCRIPTION: SEE SHEET A-1

CONSTRUCTION INFORMATION:
AREA OF CONSTRUCTION: EXISTING
TYPE OF CONSTRUCTION: V-B
PROPOSED USE: UNMANNED TELECOMMUNICATIONS FACILITY
HANDICAP REQUIREMENTS: FACILITY IS UNMANNED AND NOT FOR HUMAN HABITATION. HANDICAPPED ACCESS NOT REQUIRED.

PROPERTY OWNER:
NAME: WADELAND LAND LLC
ADDRESS: 1920 W 250 N STE 1
CITY, STATE, ZIP: OGDEN, UT 844049020
TOWER OPERATOR:
COMPANY: AMERICAN TOWER CORPORATION
ADDRESS: 10 PRESIDENTIAL WAY
CITY, STATE, ZIP: WOBURN, MA 01801
CONTACT: JANELLE RENNER (PROJECT MANAGER)
PHONE: (360) 600-6799
E-MAIL: janelle.renner@americantower.com
APPLICANT:
COMPANY: VERIZON
ADDRESS: TBD
CITY, STATE, ZIP: TBD
CONTACT: TBD
PHONE: TBD
E-MAIL: TBD

PROJECT TEAM

ARCHITECTURAL & ENGINEERING:
COMPANY: INFINIGY ENGINEERING, PLLC
CONTACT: PAUL DANNEBERG
PHONE: (206) 375-3798
E-MAIL: pdanneberg@infinigy.com

SITE ACQUISITION:
COMPANY: INFINIGY SOLUTIONS, LLC
CONTACT: VINH DINH
PHONE: (206) 295-5926
E-MAIL: vdinh@infinigy.com

ATC PROJECT MANAGER:
COMPANY: AMERICAN TOWER CORPORATION
ADDRESS: 19100 VON KARMAN, SUITE 200
CITY, STATE, ZIP: IRVINE, CA 92612
CONTACT: JANELLE RENNER
PHONE: (360) 600-6799
E-MAIL: janelle.renner@americantower.com

SHEET INDEX

SHEET	DESCRIPTION
T-1	TITLE SHEET
T-2	SPECIFICATIONS & NOTES
T-3	SPECIFICATIONS & NOTES
A-1	OVERALL SITE PLAN
A-2	ENLARGED SITE PLAN
A-3	SOUTH ELEVATIONS
A-4	ANTENNA PLANS & RF SCHEDULES
A-5	EQUIPMENT DETAILS
A-6	RFDS (FOR REFERENCE)
G-1	SCHEMATIC GROUNDING PLAN & NOTES
G-2	GROUNDING DETAILS

CONTRACTOR SHALL VERIFY ALL PLANS AND EXISTING DIMENSIONS AND CONDITIONS ON THE JOB SITE AND SHALL IMMEDIATELY NOTIFY THE ENGINEER IN WRITING OF ANY DISCREPANCIES BEFORE PROCEEDING WITH THE WORK OR BE RESPONSIBLE FOR SAME.

APPROVALS

THE FOLLOWING PARTIES HEREBY APPROVE AND ACCEPT THESE DOCUMENTS & AUTHORIZE THE SUBCONTRACTOR TO PROCEED WITH CONSTRUCTION AS DESCRIBED HEREIN. ALL CONSTRUCTION DOCUMENTS ARE SUBJECT TO REVIEW BY THE LOCAL BUILDING DEPARTMENT & ANY CHANGES OR MODIFICATIONS THEY MAY IMPOSE.

APPROVAL:	SIGNATURE:	DATE:
PROJECT MANAGER		
SITE ACQUISITION		
CONSTRUCTION MANAGER		
SITE OWNER		
RF ENGINEER		
DEVELOPMENT MANAGER		
CONSTRUCTION MANAGER		
OPS MANAGER		
REGULATORY REVIEW		
PROJECT MANAGER		

VICINITY MAP



FROM SALT LAKE CITY, HEAD NORTH ON I-15 FOR 37.3 MILES AND TAKE EXIT 344 AND THEN TURN LEFT (WEST) ON SR-39 (1200 SOUTH) FOR 5.6 MILES, THEN TURN LEFT (SOUTH) INTO THE CATTLE FARM AND DRIVE THRU CATTLE AREA TO THE BACK APPROX. .2 MILES THEN TURN LEFT (EAST) AND STRAIGHT TO THE SITE.

SITE PHOTO



SITE

PROJECT DESCRIPTION

VERIZON PROPOSES TO MODIFY AN EXISTING UNMANNED TELECOMMUNICATIONS FACILITY AS FOLLOWS:

- TOWER SCOPE OF WORK:**
- INSTALL (3) AIR6449 PANEL ANTENNAS WITH INTERNAL RRU'S
 - INSTALL (1) 12x24 HYBRID CABLE + OVP

- GROUND SCOPE OF WORK:**
- INSTALL (1) 6630 BBU INSIDE (E) EQUIPMENT CABINET
 - INSTALL (1) 6648 BBU INSIDE (E) EQUIPMENT CABINET

DESIGN IS BASED ON: ATC APPLICATION ID 205037, REV. #0
RFDS VERSION N/A, DATED 3/15/2021
THESE PLANS HAVE BEEN DEVELOPED FOR THE MODIFICATION OF AN UNMANNED TELECOMMUNICATIONS FACILITY OWNED OR LEASED BY VERIZON IN ACCORDANCE WITH THE PROVIDED SCOPE OF WORK, INCORPORATED IN THE PLANS BY INFINIGY. THESE PLANS ARE NOT FOR CONSTRUCTION UNLESS STAMPED & SIGNED, & ACCOMPANIED BY A PASSING STRUCTURAL STABILITY ANALYSIS FOR THE STRUCTURE AND MOUNT PREPARED BY A LICENSED PROFESSIONAL ENGINEER.

CODE COMPLIANCE

ALL WORK SHALL BE PERFORMED AND MATERIALS INSTALLED IN ACCORDANCE WITH THE CURRENT EDITIONS OF THE FOLLOWING CODES AS ADOPTED BY THE LOCAL GOVERNING AUTHORITIES. NOTHING IN THESE PLANS IS TO BE CONSTRUED TO PERMIT WORK NOT CONFORMING TO THE LATEST EDITIONS OF THESE CODES.

- 2018 INTERNATIONAL BUILDING CODE
- 2018 INTERNATIONAL MECHANICAL CODE
- 2018 INTERNATIONAL FIRE CODE
- 2018 UNIFORM PLUMBING CODE
- 2020 NATIONAL ELECTRICAL CODE
- 2018 INTERNATIONAL FUEL GAS CODE
- 2018 INTERNATIONAL ENERGY CONSERVATION CODE
- TIA-EIA-222-G OR LATEST EDITION
- ASCE 7-16
- NFPA 780 - LIGHTNING PROTECTION CODE
- ANY OTHER NATIONAL OR LOCAL APPLICABLE CODES, MOST RECENT EDITION
- LOCAL AMENDMENTS TO THE ABOVE, WHERE APPLICABLE
- CITY/COUNTY ORDINANCES
- LIFE SAFETY CODE NFPA-101



Know what's below.
Call before you dig.
www.call811.com

- A. GENERAL
- ALL PAINT PRODUCT LINES SHALL BE SHERWIN WILLIAMS UNLESS SPECIFICALLY NOTED OTHERWISE BY VERIZON.
 - CONTRACTOR SHALL PREPARE ALL SURFACES AND APPLY ALL FINISHES PER LATEST EDITION OF MANUFACTURER'S SPECIFICATIONS.
 - COMPLY WITH MANUFACTURER'S WRITTEN INSTRUCTIONS REGARDING SUFFICIENT DRYING TIME BETWEEN COATS WITH PROVISIONS AS RECOMMENDED BY MANUFACTURER FOR EXISTING WEATHER CONDITIONS.
 - FINISH COLOR AND TEXTURE OF ALL PAINTED SURFACES SHALL MATCH EXISTING ADJACENT SURFACES UNLESS OTHERWISE NOTED BY VERIZON.
 - ALL PAINT MATERIAL DATA SHEETS SHALL BE PROVIDED TO THE VERIZON CONSTRUCTION MANAGER.
 - PREPARE PREVIOUSLY PAINTED SURFACE BY LIGHT SANDING WITH 400 GRIT SANDPAPER AND NON-HYDROCARBON WASH. PREPARE GALVANIZED SURFACES BY ACID ETCH OR SOLVENT CLEANING IN ACCORDANCE WITH SSPC-SP1.
 - FURNISH DROP CLOTHS, SHIELDS, MASKING AND OTHER PROTECTIVE METHODS TO PREVENT SPRAY OR DROPPINGS FROM DAMAGING ADJACENT SURFACES AND FACILITIES.
 - APPLY PAINT BY AIRLESS SPRAY, SANDING LIGHTLY BETWEEN EACH SUCCEEDING ENAMEL COAT ON FLAT SURFACES. APPLY MATERIAL TO ACHIEVE A COATING NO THINNER THAN THE DRY FILM THICKNESS INDICATED.
 - APPLY BLOCK FILTER TO CONCRETE BLOCK CONSTRUCTION AND ENSURE COMPLETE COVERAGE WITH PORES COMPLETELY FILLED.
 - CONTRACTOR SHALL CORRECT RUNS, SAGS, MISSES AND OTHER DEFECTS INCLUDING INADEQUATE COVERAGE AS DIRECTED BY THE VERIZON CONSTRUCTION MANAGER. REPAINT AS NECESSARY TO ACHIEVE SURFACES THAT ARE SMOOTH, EVENLY COATED WITH UNIFORM SHEEN AND FREE FROM BLEMISHES.
- B. PAINTING SCOPE
- PAINT THE FOLLOWING MATERIALS AND SYSTEMS CHECKED BELOW WITH THE COATING SYSTEM INDICATED.

PAINTING SCOPE				
SURFACE TO BE PAINTED	COATING SYSTEM	PAINT	DO NOT PAINT	N/A
BTS UNIT				X
ALL EQUIPMENT & CABINETS OTHER THAN THE BTS UNIT				X
ANTENNA COVERS, TILT BRACKETS, MOUNTING BRACKETS AND ASSOCIATED HARDWARE, CABLE AND CABLE COVERS EXPOSED TO VIEW, EXPOSED CONDUIT AND HANGERS, ETC.	SEE PLANS	SEE PLANS		
FLASHING UNITS, METAL TRIM AND OTHER METAL SURFACES				X
STUCCO, CONCRETE, CONCRETE BLOCK AND CEMENTIOUS TYPE FINISH SYSTEMS.				X
PLYWOOD, LUMBER AND WOOD TRIM INCLUDING THE BACK SIDE OF ALL SCREEN WALLS				X
DRYWALL				X
CONCRETE POLES				X
METAL POLES AND METAL POLE STAND-OFF				X

- C. COATING SYSTEM SPECIFICATIONS
- DTM ACRYLIC COATING (SERIES B66) BY SHERWIN WILLIAMS CO. 1MIL DFT PER COAT APPLIED IN TWO COATS OVER DTM BONDING PRIMER (B66A50).
 - 100% ACRYLIC, LATEX COATING EQUIVALENT TO A-100 (SERIES A-82) BY SHERWIN WILLIAMS CO. 1 MIL DFT PER COAT APPLIED IN TWO COATS OVER SPECIFIED PRIMER.
- D. PAINT & PRIMER
- ANTENNAS
PRIMER - KEM AQUA E61-W525
TOPCOAT - COROTHANE II B65W200/B60V22
- BTS CABINET
PRIMER - KEM AQUA E61-W525
TOPCOAT - COROTHANE II B65W200/B60V22
- COAXIAL JUMPER CABLES
PRIMER - AS REQUIRED FOR ADHESION. APPLY ONE COAT OF KEM
AQUA WATER REDUCIBLE PRIMER E61W25
REDUCED 25%
TOPCOAT - 2 COATS COROTHANE II POLYURETHANE B65W200/B60V2
- RAW STEEL
PRIMER - KEM BOND HS B50WZ4, DMT ACRYLIC PRIMER
TOPCOAT - 2 COATS COROTHANE II POLYURETHANE B65W200/B60V2
- GALVANIZED METAL
ACID ETCH WITH COMMERCIAL ETCH OR VINEGAR
PRIMER COAT AND
FINISH COAT (GALVITE HIGH SOLIDS OR DTM PRIMER/FINISH)
- STAINLESS STEEL
PRIMER - OTM WASH PRIMER, B71Y1
TOPCOAT - 2 COATS COROTHANE II POLYURETHANE B65W200/B60V2
- PRE-PRIMED STEEL
TOUCH UP ANY RUST OR UN-PRIMED STEEL WITH KEM BOND HS, SS0WZ4
- ALUMINUM & COPPER
PRIMER - DTM WASH PRIMER, B71Y1
TOPCOAT - 2 COATS COROTHANE II POLYURETHANE B65W200/B60V2

- CONCRETE MASONRY
PRIMER - PRO MAR EXTERIOR BLOCK FILLER
TOPCOAT - 2 COATS A-100 LATEX HOUSE & TRIM, SHEEN TO MATCH
- CONCRETE STUCCO(EXISTING)
2 COATS A-100 LATEX HOUSE & TRIM, SHEEN TO MATCH
- STUCCO
PRIMER - PRO MAR MASONRY CONDITIONER B-46-W21000
TOPCOAT - SUPERPAINT A-80 SERIES A-89 SATIN A-84 GLOSS
- WOOD
PRIMER - A-100 EXTERIOR ALKYD W009D PRIMER Y-24W20
TOPCOAT - 2 COATS A-100 LATEX HOUSE & TRIM SHEEN TO MATCH ADJACENT SURFACES

- THE LATEST EDITION OF THE AMERICAN INSTITUTE OF ARCHITECTS DOCUMENT A201 "GENERAL CONDITIONS OF THE CONTRACT FOR CONSTRUCTION" ARE INCLUDED IN THESE SPECIFICATIONS AS IF COMPLETELY REPRODUCED HEREIN.
- THIS FACILITY IS AN UNOCCUPIED PCS TELECOMMUNICATIONS SITE AND IS EXEMPT FROM ADA ACCESS REQUIREMENTS.
- PRIOR TO SUBMISSION OF BIDS, THE CONTRACTORS PARTICIPATING SHALL VISIT THE JOB SITE WITH THE CONSTRUCTION AND CONTRACT DOCUMENTS TO CONFIRM THAT THE PROJECT CAN BE ACCOMPLISHED AS DESIGNED HEREIN, AS WELL AS TO FAMILIARIZE THEMSELVES WITH ALL FIELD CONDITIONS AFFECTING THE PROPOSED PROJECT INCLUDING DEMOLITION, ELECTRICAL, MECHANICAL AND STRUCTURAL INSTALLATIONS PRIOR TO PROCEEDING WITH CONSTRUCTION. SHOULD ANY ERRORS, OMISSION, OR DISCREPANCIES BE FOUND, THE GENERAL CONTRACTOR SHALL IMMEDIATELY NOTIFY IN WRITING, THE VERIZON CONSTRUCTION MANAGER AND THE ARCHITECT.
- IN THE EVENT OF DISCREPANCIES WITHIN THESE DRAWINGS, THE CONTRACTOR SHALL INCLUDE THE MORE COSTLY OR EXTENSIVE WORK IN THE BID, UNLESS SPECIFICALLY DIRECTED OTHERWISE BY VERIZON. IF A DISCREPANCY EXISTS AND THE PROJECT MANAGER AND ARCHITECT ARE NOT NOTIFIED, THE GENERAL CONTRACTOR SHALL BE HELD RESPONSIBLE FOR ALL COSTS INCURRED TO REPAIR OR CORRECT ALL PROBLEMS THAT RESULT.
- THESE DRAWINGS SHALL NOT BE SCALED AS THESE DRAWINGS ARE INTENDED TO BE FOR DIAGRAMMATIC PURPOSES ONLY. FIGURED DIMENSIONS HAVE PRECEDENCE OVER DRAWING SCALE AND DETAIL DRAWINGS HAVE PRECEDENCE OVER SMALL SCALE DRAWINGS. CONTRACTOR SHALL CHECK THE ACCURACY OF ALL DIMENSIONS IN THE FIELD. UNLESS SPECIFICALLY NOTED, DO NOT FABRICATE ANY MATERIALS, OR BEGIN ANY CONSTRUCTION UNTIL THE ACCURACY OF DRAWING DIMENSIONS HAS BEEN VERIFIED AGAINST ACTUAL FIELD DIMENSIONS.
- THE CONTRACTOR SHALL INCLUDE IN HIS OR HER BID ALL MATERIALS, EQUIPMENT, APPURTENANCES AND LABOR NECESSARY TO COMPLETE THE WORK AS INDICATED OR IMPLIED BY THESE DRAWINGS.
- CONTRACTOR SHALL NOTIFY THE VERIZON CONSTRUCTION MANAGER, THE PROPERTY OWNER AND THE ARCHITECT IF ANY DETAILS ARE CONSIDERED IMPRACTICAL, UNSUITABLE, UNSAFE, NOT WATERPROOF, OR NOT WITHIN CUSTOMARY TRADE PRACTICE. IF WORK IS PERFORMED, IT WILL BE ASSUMED THAT THERE IS NO OBJECTION TO ANY DETAIL. DETAILS ARE INTENDED TO SHOW THE END RESULT OF THE DESIGN. MINOR MODIFICATIONS MAY BE REQUIRED TO SUIT JOB CONDITIONS, AND SHALL BE INCLUDED AS PART OF THE WORK.
- EXISTING ELEVATIONS AND LOCATIONS SHALL BE VERIFIED BY THE CONTRACTOR BEFORE CONSTRUCTION. IF THEY DIFFER FROM THOSE SHOWN ON THE PLANS, THE CONTRACTOR SHALL NOTIFY THE VERIZON CONSTRUCTION MANAGER AND THE ARCHITECT SO THAT MODIFICATIONS CAN BE MADE BEFORE PROCEEDING WITH THE WORK.
- THE CONTRACTOR SHALL VERIFY ALL TELEPHONE & RADIO EQUIPMENT LAYOUTS, SPECIFICATIONS, PERFORMANCE, INSTALLATION AND FINAL LOCATIONS WITH VERIZON CONSTRUCTION MANAGER PRIOR TO BEGINNING WORK. THE CONTRACTOR SHALL BE RESPONSIBLE FOR COORDINATING ALL WORK WITH ERICSSON RADIO SYSTEMS.
- ALL SYMBOLS & ABBREVIATIONS USED ON THESE DRAWINGS ARE CONSIDERED CONSTRUCTION STANDARDS. IF THE CONTRACTOR HAS QUESTIONS REGARDING THEIR EXACT MEANING, THE VERIZON CONSTRUCTION MANAGER AND THE ARCHITECT SHALL BE NOTIFIED FOR CLARIFICATION BEFORE THE CONTRACTOR PROCEEDS WITH THE WORK.
- THE CONTRACTOR SHALL OBTAIN AND PAY FOR ALL PERMITS, LICENSES AND INSPECTIONS NECESSARY FOR PERFORMANCE OF THE WORK AND INCLUDE THOSE IN THE COST OF THE WORK TO VERIZON.
- THE CONTRACTOR SHALL PROVIDE CONTINUOUS SUPERVISION AND DIRECT ALL WORK WHILE ANY SUBCONTRACTORS OR WORKERS ARE ONSITE, USING HIS OR HER BEST SKILL AND ATTENTION. THE CONTRACTOR SHALL BE HELD RESPONSIBLE FOR ALL CONSTRUCTION MEANS, METHODS, TECHNIQUES, PROCEDURES, SEQUENCES, AND COORDINATION OF ALL PORTIONS OF THE CONTRACTED WORK.
- WORKMANSHIP THROUGHOUT SHALL BE OF THE BEST QUALITY OF THE TRADE INVOLVED, AND SHALL MEET OR EXCEED THE FOLLOWING MINIMUM REFERENCE STANDARDS FOR QUALITY AND PROFESSIONAL CONSTRUCTION PRACTICE:

NRCA NATIONAL ROOFING CONTRACTORS ASSOCIATION
O'HARE INTERNATIONAL CENTER
10255 W. HIGGINS ROAD, SUITE 600
ROSEMONT, IL 60018-5607

SMACNA SHEET METAL AND AIR CONDITIONING CONTRACTORS
NATIONAL ASSOCIATION
4201 LAFAYETTE CENTER DRIVE
CHANTILLY, VA 20151-1219

IILP INTERNATIONAL INSTITUTE FOR LATH AND PLASTER
820 TRANSFER ROAD
ST. PAUL, MN 55114-1406
- INSTALL ALL EQUIPMENT AND MATERIALS PER THE LATEST EDITION OF THE MANUFACTURER'S INSTALLATION SPECIFICATIONS UNLESS OTHERWISE INDICATED BY VERIZON, OR WHERE LOCAL CODES OR REGULATIONS TAKE PRECEDENCE.
- THE CONTRACTOR SHALL VERIFY, COORDINATE, AND PROVIDE ALL NECESSARY BLOCKING, BACKING, FRAMING, HANGERS OR OTHER SUPPORTS FOR ALL ITEMS.
- THE CONTRACTOR AND ALL SUBCONTRACTORS SHALL GIVE ALL REQUIRED CONSTRUCTION NOTICES AND SHALL COMPLY WITH ALL APPLICABLE LOCAL CODES, REGULATIONS, LAWS AND ORDINANCES, AS WELL AS THE STATE DEPARTMENT OF INDUSTRIAL RELATIONS REGULATIONS, INCLUDING BUT NOT LIMITED TO THE DIVISION OF OCCUPATIONAL SAFETY AND HEALTH (OSHA).
- THE CONTRACTOR SHALL PROTECT ALL PROPERTY FROM DAMAGE THAT MAY OCCUR DURING CONSTRUCTION. ANY DAMAGE TO NEW AND EXISTING FINISHES, CONSTRUCTION, STRUCTURE, LANDSCAPING, CURBS, STAIRS, OR EQUIPMENT, ETC. SHALL BE IMMEDIATELY REPAIRED OR REPLACED TO THE SATISFACTION OF VERIZON AND THE PROPERTY OWNER'S REPRESENTATIVE, AT THE EXPENSE OF THE CONTRACTOR.
- THE CONTRACTOR SHALL BE RESPONSIBLE FOR, AND SHALL REPLACE OR REMEDY, ANY FAULTY, IMPROPER, OR INFERIOR MATERIALS OR WORKMANSHIP OR ANY DAMAGE WHICH SHALL APPEAR WITHIN ONE YEAR AFTER THE COMPLETION AND ACCEPTANCE OF THE WORK BY VERIZON UNDER THIS CONTRACT.
- IT SHALL BE THE RESPONSIBILITY OF THE GENERAL CONTRACTOR TO PROTECT AND LOCATE, OR CONTACT AN OUTSIDE AGENCY TO LOCATE, ALL EXISTING UTILITIES REGARDLESS OF WHETHER OR NOT SHOWN HEREIN. THE CONTRACTOR SHALL BEAR ALL EXPENSES FOR THE REPAIR OR REPLACEMENT OF UTILITIES OR OTHER PROPERTY DAMAGED IN CONJUNCTION WITH THE EXECUTION OF WORK.
- THE CONTRACTOR SHALL BE RESPONSIBLE FOR THE COMPLETE SECURITY OF THE PROJECT SITE WHILE THE JOB IS IN PROGRESS AND UNTIL THE JOB IS COMPLETED AND ACCEPTED BY VERIZON.
- THE CONTRACTOR SHALL PROVIDE TEMPORARY WATER, POWER AND TOILET FACILITIES AS REQUIRED BY THE PROPERTY OWNER, VERIZON, AND THE CITY OR GOVERNING AGENCY.
- THE GENERAL CONTRACTOR IS RESPONSIBLE FOR REDLINING THE CONSTRUCTION DOCUMENTS TO ILLUSTRATE THE AS-BUILT CONDITION OF THE SITE. THIS SHALL BE DONE AFTER THE SITE HAS BEEN AWARDED FINAL INSPECTION BY THE RESPONSIBLE BUILDING AGENCY. ONE SET OF REDLINED DRAWINGS SHALL BE PROVIDED TO THE VERIZON CONSTRUCTION MANAGER.
- THE LATEST EDITION OF ALL PERMITTED AND APPROVED PLANS PERTAINING TO THIS PROJECT SHALL BE KEPT IN A PLAN BOX AND SHALL NOT BE USED BY WORKERS. ALL CONSTRUCTION SETS SHALL REFLECT THE SAME INFORMATION. THE CONTRACTOR SHALL ALSO MAINTAIN IN GOOD CONDITION, ONE COMPLETE SET OF PLANS WITH ALL REVISIONS, ADDENDA AND CHANGE ORDERS ON THE PREMISES AT ALL TIMES. THESE ARE TO BE UNDER THE CARE OF THE CONSTRUCTION SUPERINTENDENT.
- THE CONTRACTOR SHALL REMOVE ALL RUBBISH AND WASTE MATERIALS ON A DAILY BASIS, EXCEPT FOR THAT SPECIFIED AS THE PROPERTY OF THE BUILDING OR PROPERTY OWNER AND SHALL EXERCISE STRICT CONTROL OVER SITE CLEANING THROUGHOUT CONSTRUCTION AND FINAL CLEAN-UP UPON COMPLETION OF WORK. ALL AREAS ARE TO BE LEFT IN A BROOM CLEAN CONDITION AT THE END OF EACH DAY THEN AT A VACUUM CLEAN CONDITION, FREE FROM PAINT SPOTS, DUST OR SMUDGES OF ANY NATURE AT COMPLETION OF WORK.
- THE GENERAL CONTRACTOR MUST PERFORM WORK DURING PROPERTY OWNER'S PREFERRED HOURS TO AVOID DISRUPTION OF NORMAL ACTIVITY.
- ALL EXPOSED METAL SHALL BE HOT-DIPPED GALVANIZED.
- SEAL ALL PENETRATIONS THROUGH FIRE-RATED AREAS WITH U.L. LISTED OR FIRE MARSHALL APPROVED MATERIALS IF AND WHERE APPLICABLE TO THIS FACILITY AND PROJECT SITE.
- PROVIDE A PORTABLE FIRE EXTINGUISHER WITH A RATING OF NOT LESS THAN 2-A OR 2-A10BC WITHIN 75 FEET TRAVEL DISTANCE TO ALL PORTIONS OF THE PROJECT AREA UNDER CONSTRUCTION.
- ELECTRICAL POWER SYSTEM SHALL BE GROUNDED PER NEC ARTICLES 250 AND 810.
- ALL NEW OPENINGS IN THE EXTERIOR ENVELOPE OF CONDITIONED SPACES SUCH AS AT WALL AND ROOF PENETRATIONS SHALL BE CAULKED OR SEALED TO LIMIT INFILTRATION OF AIR AND MOISTURE.
- UPON COMPLETION OF CONSTRUCTION, VERIZON CONSTRUCTION MANAGER SHALL CONDUCT A WALK-THRU WITH PROPERTY OWNER OR REPRESENTATIVE OF PROPERTY OWNER.
- THE CONTRACTOR SHALL BE RESPONSIBLE FOR MAINTAINING ALL SYSTEM EQUIPMENT IN A CLEAN WORKING ORDER UNTIL ACCEPTANCE OF THE PROJECT BY VERIZON.
- INSTALL ALL EQUIPMENT AND MATERIALS PER THE LATEST EDITION OF THE MANUFACTURER'S INSTALLATION SPECIFICATIONS UNLESS SPECIFICALLY OTHERWISE INDICATED, OR WHERE LOCAL CODES OR REGULATION TAKE PRECEDENCE.



FROM ZERO TO INFINIGY
the solutions are endless

BELLEVUE, WA 98004

VERIZON SITE:
WARREN

ATC SITE:
418511
OGDEN UT SQA

6061 WEST 900 SOUTH
OGDEN, UTAH 84404
WEBER COUNTY

120'-0" MONOPOLE

DRAWINGS ISSUED FOR:

REV.	DATE	DRAWN	DESCRIPTION	QA/QC
A	05/12/21	IB	PRELIMINARY REVIEW	TT
0	11/11/21	MH	100% CONSTRUCTION	MH



SHEET TITLE:

SPECIFICATIONS
& NOTES

SHEET NUMBER:

T-2

REVISION:

0

2 PAINT SPECIFICATIONS

1 GENERAL SPECIFICATIONS

2 NOT USED

A. GENERAL

1. PRECEDENCE: UNLESS OTHERWISE SHOWN OR SPECIFIED, THE FOLLOWING GENERAL NOTES SHALL APPLY. INFORMATION ON THESE DRAWINGS SHALL HAVE THE FOLLOWING PRECEDENCE.
 - A. ALL DIMENSIONS TO TAKE PRECEDENCE OVER SCALE SHOWN ON PLANS, SECTIONS AND DETAILS.
 - B. NOTES AND DETAILS ON DRAWINGS SHALL TAKE PRECEDENCE OVER GENERAL NOTES AND TYPICAL DETAILS.
 - C. MATERIAL NOTES AND SPECIFICATIONS ON THE DRAWINGS SHALL TAKE PRECEDENCE OVER THE SPECIFICATIONS.
 2. OTHER TRADES: SEE THE ARCHITECTURAL DRAWINGS FOR ALL DIMENSIONS NOT SHOWN.
 3. GENERAL DETAILS AND NOTES ON THESE SHEETS SHALL APPLY UNLESS SPECIFICALLY SHOWN OR NOTED OTHERWISE. CONSTRUCTION DETAILS NOT FULLY SHOWN OR NOTED SHALL BE SIMILAR TO DETAILS SHOWN FOR SIMILAR CONDITIONS.
 4. SHORING: IT SHALL BE THE RESPONSIBILITY OF THE CONTRACTOR TO INSTALL ALL TEMPORARY BRACING AND SHORING TO INSURE THE SAFETY OF THE WORK UNTIL IT IS COMPLETED. THIS INCLUDES UNDERPINNING EXISTING FOOTINGS WHERE APPLICABLE.
 5. SAFETY: THESE DRAWINGS REPRESENT THE FINISHED STRUCTURE. UNLESS OTHERWISE INDICATED, THEY DO NOT INDICATE THE METHOD OF CONSTRUCTION.
 6. WATERPROOFING: WATERPROOFING AND DRAINAGE DETAILS OR SPECIFICATIONS SHOWN IN THESE DRAWINGS ARE FOR GENERAL INFORMATIONAL PURPOSES ONLY. CONTRACTOR TO NOTIFY THE VERIZON CONSTRUCTION MANAGER AND THE ARCHITECT IF ANY INADEQUATE OR IMPROPER CONDITIONS.
- B. STEEL**
1. ALL STRUCTURAL STEEL SECTIONS AND WELDED PLATE MEMBERS SHALL CONFORM TO ASTM A-36 AND BE FABRICATED IN ACCORDANCE WITH THE SPECIFICATIONS OF THE AISC.
 2. ALL BOLTS SHALL CONFORM TO ASTM A-307 UNLESS OTHERWISE NOTED ON PLANS. HIGH STRENGTH BOLTS SHALL CONFORM TO ASTM A-325
 3. STEEL PIPE COLUMNS SHALL BE GRADE "B" CONFORMING TO ASTM A53.
 4. STEEL TUBING SHALL BE GRADE "B" CONFORMING TO ASTM A500.
 5. ALL WELDING SHALL BE DONE BY THE SHIELDED ARC METHOD. ALL WELDERS SHALL BE PROPERLY QUALIFIED AND BE PRE-APPROVED. SURPLUS METAL SHALL BE DRESSED OFF TO SMOOTH, EVEN SURFACES WHERE WELDS ARE NOT EXPOSED TO VIEW. ALL WELDING SHALL COMPLY WITH THE LATEST A.W.S. SPECIFICATIONS.
 6. THE FOLLOWING WELDING EQUIPMENT MUST BE USED:
 - A. 250 AMP WELDERS.
 - B. ROD OVENS.
 - C. GRINDERS.
 7. NO BUZZ BOXES SHALL BE USED.
 8. ALL STRUCTURAL STEEL SHALL HAVE MILL CERTIFICATION. MILL CERTIFICATION SHALL BE KEPT ON THE JOB SITE FOR EXAMINATION BY THE DESIGN ENGINEER AND THE CITY INSPECTOR.
 9. ALL HIGH STRENGTH BOLTS SHALL HAVE MILL CERTIFICATION. MILL CERTIFICATION SHALL BE KEPT ON THE JOB SITE FOR EXAMINATION BY THE INSPECTOR.
 10. STEEL THAT HAD BEEN WELDED, CUT OR SCRATCHED IN THE FIELD SHALL BE TOUCHED UP WITH COLD GALVANIZING PAINT.
 11. WELDING INDICATED IN THESE DRAWINGS IS DESIGNED FOR ONE HALF OF ALLOWABLE CODE STRESSES UNLESS NOTED "FULL STRESS" AT END OF WELD SYMBOL.

C. CONCRETE

1. STRENGTH: CONCRETE FOR THE PROJECT SHALL HAVE THE FOLLOWING ULTIMATE COMPRESSIVE STRENGTH AT AGE OF 28 DAYS:

LOCATION	STRENGTH	WT.	SLUMP
SLAB&FOOTING	3000psi	150pcf	4"
	ADMIXTURE	NONE	
2. INSPECTION: CONCRETE WITH SPECIFIED STRENGTH GREATER THAN 2500psi SHALL BE CONTINUOUSLY INSPECTED DURING PLACEMENT BY A DEPUTY INSPECTOR EMPLOYED BY A TESTING LABORATORY APPROVED BY THE BUILDING DEPT.
3. REBAR GRADES: REINFORCING STEEL SHALL BE CLEAN PREFORMED BARS CONFORMING TO ASTM A615 AS FOLLOWS:
 - #4 & SMALLER BARS.....GRADE 40
 - #5 & LARGER BARS.....GRADE 60
 - ALL BARS AT CAISSON FOOTING...GRADE 60
4. FOUNDATIONS & SLABS: TYPE V, LOW ALKALI, CONFORMING TO ASTM C-150. PIER/CAISSON FOOTINGS: TYPE V, LOW ALKALI, CONFORMING TO ASTM C-150.
5. AGGREGATE: USED IN THE CONCRETE SHALL CONFORM TO ASTM C-33. USE ONLY AGGREGATES KNOWN NOT TO CAUSE EXCESSIVE SHRINKAGE. THE MAXIMUM SIZE AGGREGATE IN CONCRETE WORK SHALL BE THE FOLLOWING:
 - A. FOUNDATIONS & SLABS 9" OR LESS: 3/4" GRAVEL
 - B. PIER/CAISSON FOOTING: 1" GRAVEL.
6. SHALL BE CLEAN AND FREE FROM DELETERIOUS AMOUNT OF ACIDS, ALKALIS, ORGANIC MATERIALS AND SHALL BE SUITABLE FOR HUMAN CONSUMPTION.
7. MIXING: PREPARATION OF CONCRETE SHALL CONFORM TO ASTM C-94. NO MORE THAN 90 MINUTES SHALL ELAPSE BETWEEN CONCRETE BATCHING AND CONCRETE PLACEMENT UNLESS APPROVED BY A TESTING AGENCY.
8. SEGREGATION OF AGGREGATES: CONCRETE SHALL NOT BE FLOPPED THROUGH REINFORCING STEEL (AS IN WALLS, COLUMNS, CAISSON, AND DROP CAPITALS) SO AS TO CAUSE SEGREGATION OF AGGREGATES. USE HOPPERS, CHUTES, TRUNKS OR PUMP HOSE SO THAT THE FREE UNCONFINED FALL OF CONCRETE SHALL NOT EXCEED 5 FT.
9. SPLICES OF REINFORCING STEEL SHALL BE LAPPED A MINIMUM OF 30 DIAMETERS AND SECURELY WIRED TOGETHER. SPLICES OF ADJACENT REINFORCING BARS SHALL BE STAGGERED WHEREVER POSSIBLE.
 - A. CONCRETE IN CONTACT WITH EARTH, UNFORMED 3"
 - B. CONCRETE IN CONTACT WITH EARTH, FORMED 2"
 - C. WALL, EXTERIOR FACE 1-1/2"
 - D. WALL, INTERIOR FACE 1"
 - E. STRUCTURAL SLABS 3/4"
 - F. JOISTS 3/4"
 - G. BEAMS, GIRDERS & COLUMNS 1-1/2"
11. PENETRATIONS: NO SLEEVES OR CHASES SHALL BE PLACED IN BEAMS, SLABS, WALLS AND COLUMNS, EXCEPT THOSE SHOWN ON THE PLANS. CONTRACTOR SHALL OBTAIN PRIOR APPROVAL FOR INSTALLATIONS OF ANY ADDITIONAL SLEEVES OR CHASES. ALL PLUMBING, ELECTRICAL AND MECHANICAL OPENINGS SHALL BE SLEEVES. CORING IS NOT ALLOWED UNLESS PRIOR APPROVAL IS OBTAINED FROM THE STRUCTURAL ENGINEER.
12. EMBEDDED ITEMS: CONDUIT PLACED IN A CONCRETE SLAB SHALL NOT HAVE AN OUTSIDE DIAMETER GREATER THAN 1/4 THE THICKNESS OF THE SLAB. CONDUIT SHALL NOT BE EMBEDDED IN A SLAB THAT IS LESS THAN 3-1/2" THICK, UNLESS SLAB IS LOCALLY THICKENED. MINIMUM CLEAR DISTANCE BETWEEN CONDUITS SHALL BE SIX INCHES.

13. ANCHORING: ALL ANCHOR BOLTS, REINFORCING STEEL, DOWELS, INSERTS, ETC., SHALL BE WELL SECURED IN POSITION PRIOR TO PLACING CONCRETE. NO REPOSITIONING DURING CONCRETE POUR IS ALLOWED.
 14. SLABS SHALL BE SPRAYED WITH A CURING COMPOUND IMMEDIATELY AFTER FINISHING. CURING COMPOUNDS USED ON CONCRETE WHERE TILE OR FLOOR COVERING IS TO BE BONDED TO THE CONCRETE SURFACE SHALL BE APPROVED BY THE TILE OR FLOOR COVERING MANUFACTURER. KEEP SLAB WET FOR 7 DAY MINIMUM PERIOD.
 15. CONSOLIDATION: ALL CONCRETE SHALL BE VIBRATED AS IT IS BEING PLACED WITH ELECTRICALLY OPERATED VIBRATING EQUIPMENT.
- D. TIMBER**
1. ALL FRAMING LUMBER FOR 4X AND LARGER BEAMS SHALL BE NO. 1 GRADE DOUGLAS FIR., S45, UNLESS NOTED OTHERWISE.
 2. ALL FRAMING LUMBER FOR 2X RAFTERS AND JOISTS SHALL BE NO.2 GRADE DOUGLAS FIR, S45, UNLESS NOTED OTHERWISE.
 3. STRIPPING, BLOCKING, BACKING AND OTHER NON-STRUCTURAL LUMBER SHALL BE NO. 2 OR STD. & BTR GRADE DOUGLAS FIR, S45. 2X4 STUD WALLS SHALL BE D.F. STANDARD & BTR.
 4. ALL BEAMS, JOISTS AND RAFTERS SHALL BE INSTALLED WITH CROWN SIDE UP.
 5. ROOF PLYWOOD SHALL MATCH EXISTING PLYWOOD SHEATHING WITH A SPAN INDEX RATIO 32/16. EDGE NAIL WITH 8d AT 6" O.C. UNLESS NOTED OTHERWISE ON PLANS. FIELD NAIL WITH 8d AT 12" O.C.
 6. PLYWOOD SHEETS SHALL BE LAID WITH THE FACE GRAIN PERPENDICULAR TO SUPPORTS AND WITH THE EDGES STAGGERED, UNLESS NOTED OTHERWISE ON THE PLANS.
 7. PLYWOOD SHALL BE GRADE MARKED BY DFPA, TECO, OR PTL AND SHALL CONFORM TO PS 1-83.
 8. THE MAXIMUM MOISTURE CONTENT OF ALL LUMBER SHALL NOT EXCEED 24% AT THE TIME OF INSTALLATION.
 9. MINIMUM NAILING SHALL COMPLY WITH TABLE 23-1-q OF BUILDING CODE. ALL NAILS SHALL BE COMMON WIRE NAILS.
 10. ALL BOLTS SHALL HAVE STANDARD CUT WASHERS UNDER HEADS AND/OR NUTS WHERE IN CONTACT WITH WOOD.
 11. LAG BOLTS SHALL BE SCREWED INTO PLACE, NOT DRIVEN. LAG BOLTS SHALL BE INSTALLED IN PRE-DRILLED HOLES WITH A DIAMETER EQUAL TO 75% DIAMETER OF BOLT.
 12. CONNECTORS: ALL SHEET METAL FRAMING CONNECTORS SHOWN IN THE PLANS SHALL BE STRONG CONNECTORS AS MANUFACTURED BY THE SAMSON COMPANY. SUBSTITUTIONS MAY BE MADE WHEN APPROVED BY THE STRUCTURAL ENGINEER.
 13. ALL LUMBER EXPOSED TO WEATHER OR IN CONTACT WITH MASONRY OR CONCRETE SHALL BE WOLMANIZED PRESSURE TREATED LUMBER OR A NATURALLY DECAY RESISTANT LUMBER SUCH AS REDWOOD OR CEDAR.
 14. ALASKAN YELLOW CEDAR GLUE-LAMINATED BEAMS
 - A. LUMBER SPECIES: ALASKAN YELLOW CEDAR (A.C.) CONFORMING TO 20F-V12
 - B. STRENGTH PROPERTIES:
 - Fb BOTTOM FIBER BENDING STRESS 2000psi MIN.
 - Ft TOP FIBER BENDING STRESS 1000psi MIN.
 - Fv SHEAR STRESS 190psi MIN.
 - Fc COMPRESSION STRESS PERPENDICULAR TO GRAIN 560psi MIN.
 - C. MODULUS ELASTICITY 1400ksi MIN.
 - D. CAMBER TO RADIUS OF 1600" U.O.N.
 - E. ALL GLB'S SHALL BE FABRICATED WITH EXTERIOR GLUE.
 - F. MANUFACTURE OF GLB'S SHALL CONFORM TO THE UBC.
 - G. GLU-LAM MATERIAL SHALL BE IN ACCORDANCE WITH ANSI/AITC A190.1 AND ASTM D3737.



**VERIZON SITE:
WARREN**

**ATC SITE:
418511
OGDEN UT SQA**

**6061 WEST 900 SOUTH
OGDEN, UTAH 84404
WEBER COUNTY**

120'-0" MONOPOLE

DRAWINGS ISSUED FOR:

REV.	DATE	DRAWN	DESCRIPTION	QA/QC
A	05/12/21	IB	PRELIMINARY REVIEW	TT
0	11/11/21	MH	100% CONSTRUCTION	MH



SHEET TITLE:
**SPECIFICATIONS
& NOTES**

SHEET NUMBER:
T-3

REVISION:
0

1 STRUCTURAL SPECIFICATIONS

NOTE:
1. SITE PLAN SHALL MEET ALL
ENGINEERING AND NPDES
REQUIREMENTS

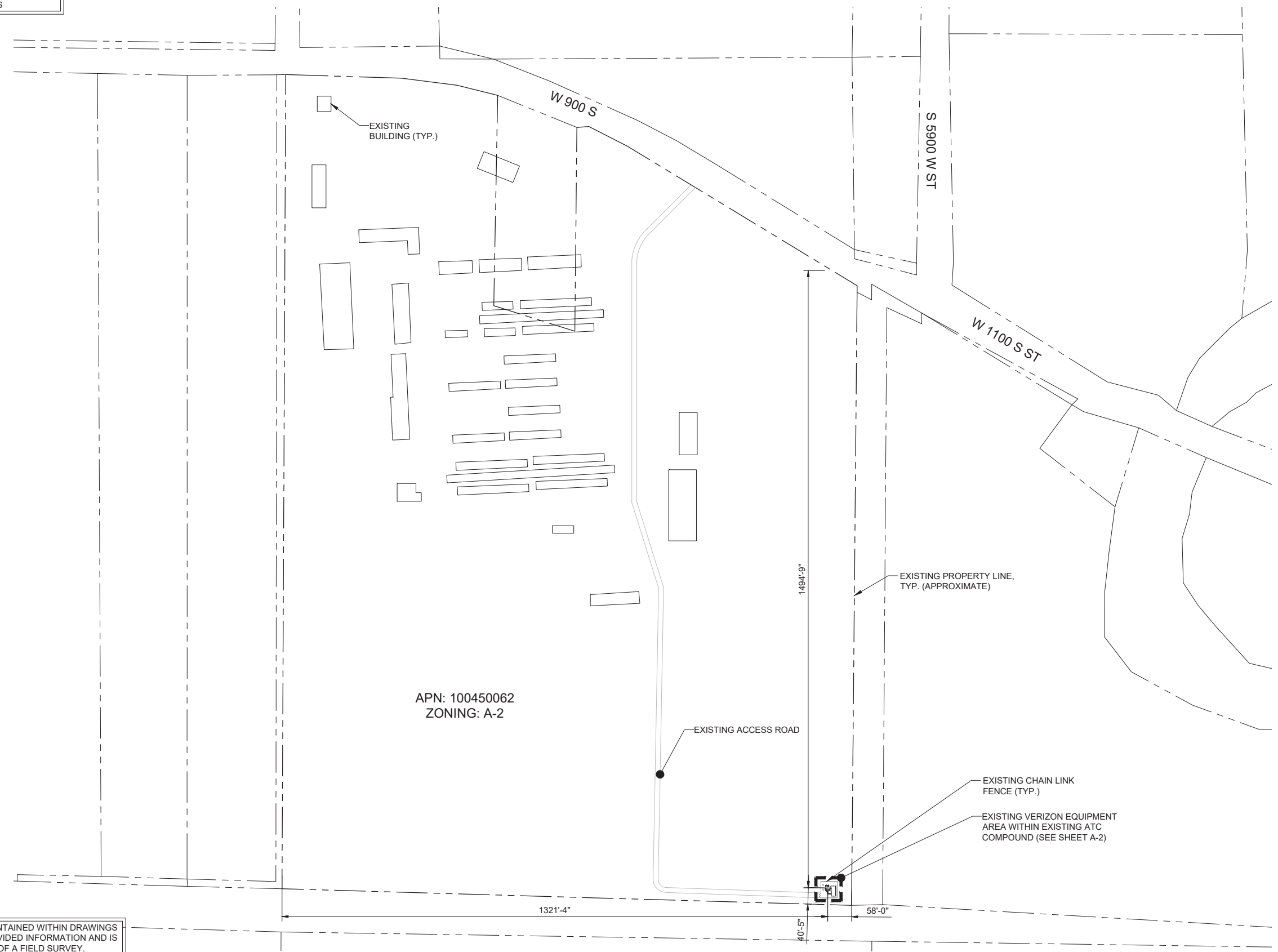

INFORMATION CONTAINED WITHIN DRAWINGS
IS BASED ON PROVIDED INFORMATION AND IS
NOT THE RESULT OF A FIELD SURVEY.



VERIZON SITE:
WARREN

ATC SITE:
418511
OGDEN UT SQA

6061 WEST 900 SOUTH
OGDEN, UTAH 84404
WEBER COUNTY

120'-0" MONOPOLE

DRAWINGS ISSUED FOR:

REV.	DATE	DRAWN	DESCRIPTION	QA/QC
A	05/12/21	IB	PRELIMINARY REVIEW	TT
0	11/11/21	MH	100% CONSTRUCTION	MH



SHEET TITLE:
**OVERALL
SITE PLAN**

SHEET NUMBER:
A-1

REVISION:
0

1 OVERALL SITE PLAN

22"x34" SCALE: 1" = 120'-0"
11"x17" SCALE: 1" = 240'-0"

THIS DOCUMENT AND THE IDEAS AND DESIGNS INCORPORATED HEREIN, AS AN INSTRUMENT OF PROFESSIONAL SERVICE, ARE THE PROPERTY OF INFINIGY ENGINEERING, PLLC AND ARE NOT TO BE USED, IN WHOLE OR IN PART, FOR OTHER PROJECTS WITHOUT THE WRITTEN AUTHORIZATION OF INFINIGY ENGINEERING, PLLC. IT IS UNLAWFUL FOR ANY PERSON TO AMEND ANY ASPECT OF THESE DRAWINGS WITHOUT THE WRITTEN APPROVAL OF THE PROFESSIONAL OF RECORD.

INFORMATION CONTAINED WITHIN DRAWINGS IS BASED ON PROVIDED INFORMATION AND IS NOT THE RESULT OF A FIELD SURVEY.

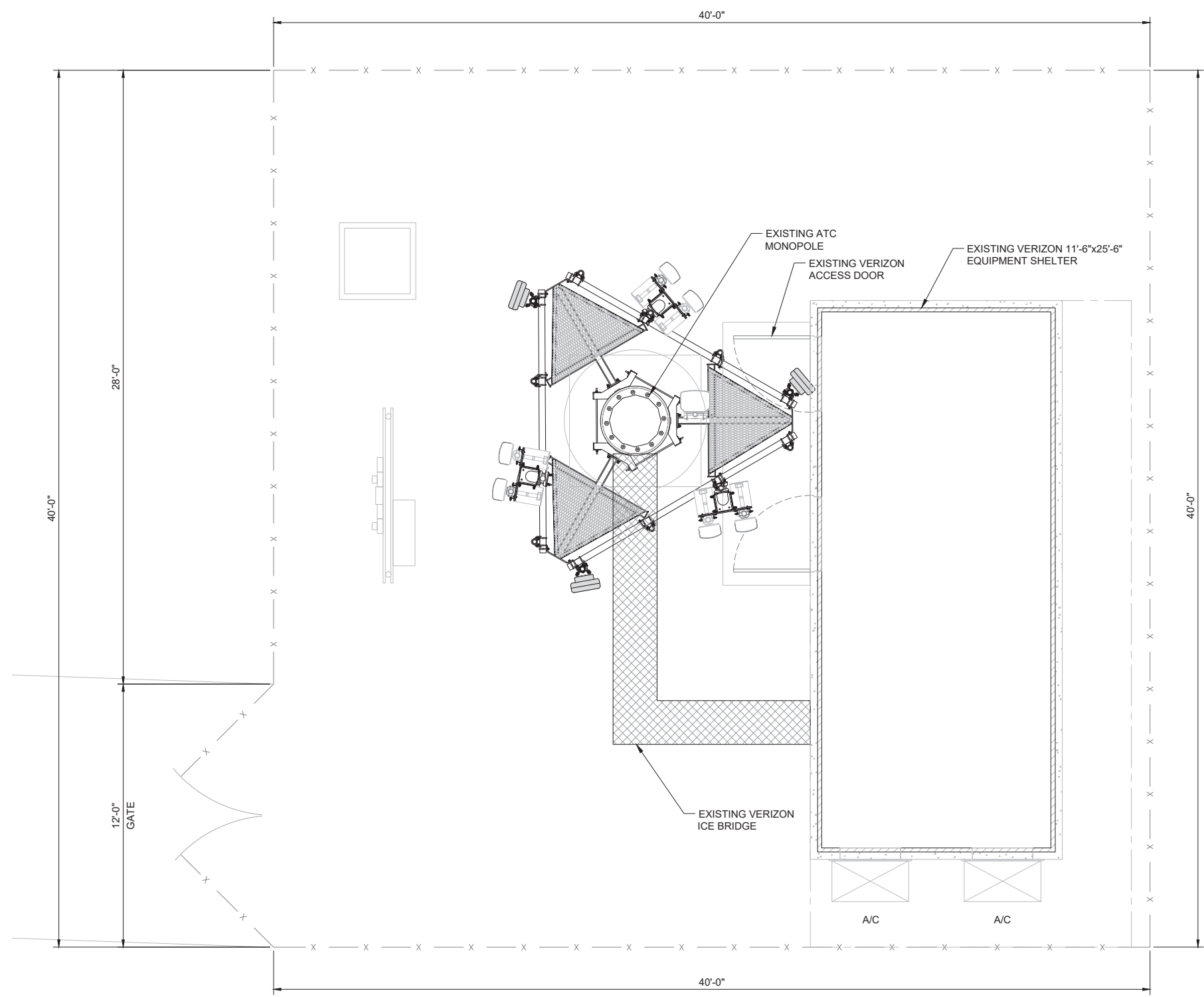

INFINIGY
FROM ZERO TO INFINIGY
the solutions are endless
BELLEVUE, WA 98004

VERIZON SITE:
WARREN

ATC SITE:
418511
OGDEN UT SQA

6061 WEST 900 SOUTH
OGDEN, UTAH 84404
WEBER COUNTY

120'-0" MONOPOLE

DRAWINGS ISSUED FOR:

REV.	DATE	DRAWN	DESCRIPTION	QA/QC
A	05/12/21	IB	PRELIMINARY REVIEW	TT
0	11/11/21	MH	100% CONSTRUCTION	MH



SHEET TITLE:
ENLARGED SITE PLAN

SHEET NUMBER: **A-2** REVISION: **0**

1 ENLARGED SITE PLAN

22"x34" SCALE: 3/8" = 1'-0"
11"x17" SCALE: 3/16" = 1'-0"

THIS DOCUMENT AND THE IDEAS AND DESIGNS INCORPORATED HEREIN, AS AN INSTRUMENT OF PROFESSIONAL SERVICE, ARE THE PROPERTY OF INFINIGY ENGINEERING, PLLC AND ARE NOT TO BE USED, IN WHOLE OR IN PART, FOR OTHER PROJECTS WITHOUT THE WRITTEN AUTHORIZATION OF INFINIGY ENGINEERING, PLLC. IT IS UNLAWFUL FOR ANY PERSON TO AMEND ANY ASPECT OF THESE DRAWINGS WITHOUT THE WRITTEN APPROVAL OF THE PROFESSIONAL OF RECORD.

- TOP OF EXISTING LIGHTING ROD
ELEV. = ±126'-0" AGL
- TOP OF EXISTING VERIZON PANEL ANTENNAS
ELEV. = ±120'-0" AGL
- TOP OF EXISTING MONOPOLE
ELEV. = ±120'-0" AGL
- ⊕ OF EXISTING VERIZON PANEL ANTENNAS
ELEV. = ±116'-0" AGL

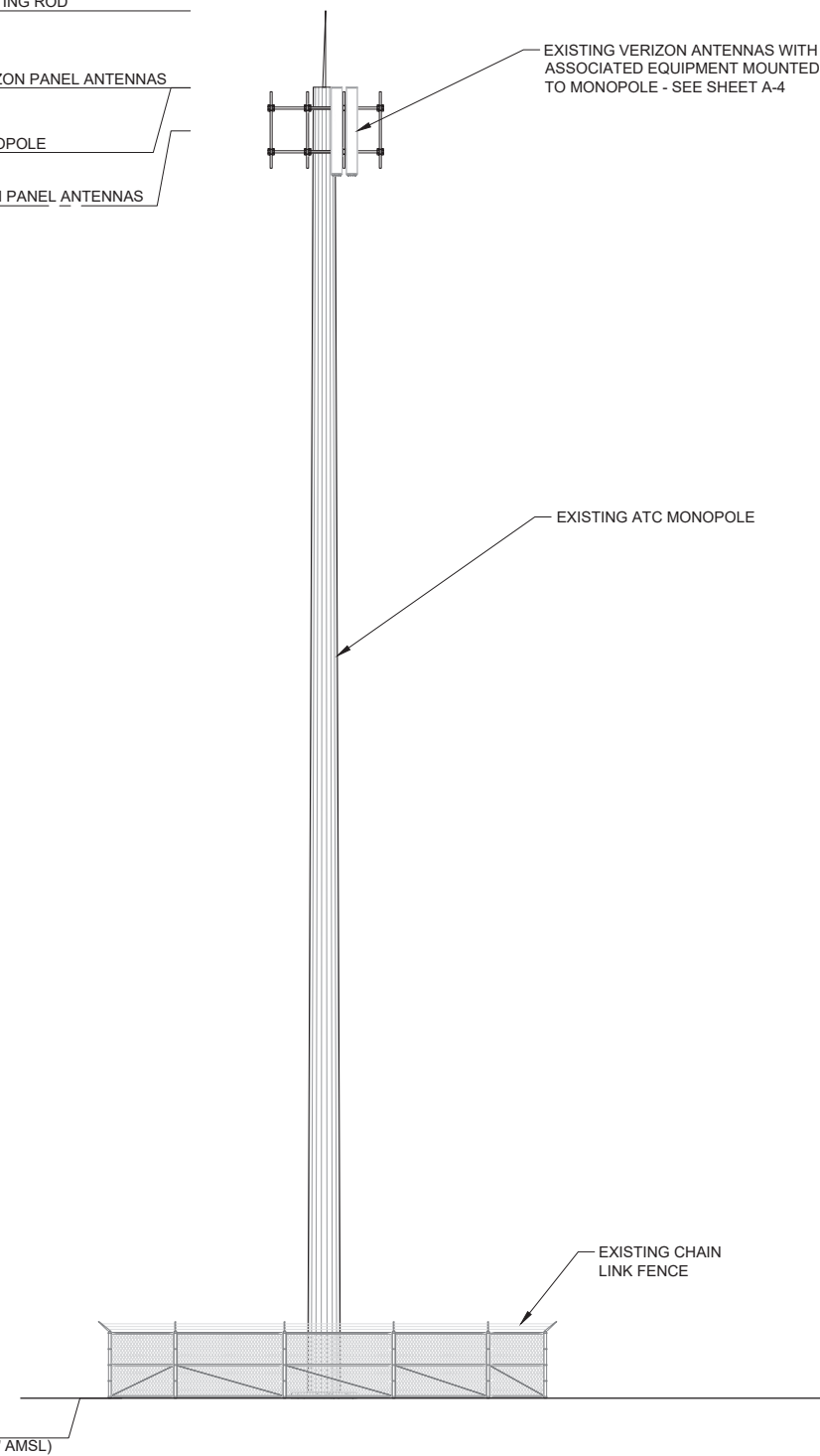

GRADE
ELEV. = 0'-0" AGL (±4218' AMSL)

EXISTING VERIZON ANTENNAS WITH ASSOCIATED EQUIPMENT MOUNTED TO MONOPOLE - SEE SHEET A-4

EXISTING ATC MONOPOLE

EXISTING CHAIN LINK FENCE

2 EXISTING SOUTH ELEVATION

22"x34" SCALE: 3/16" = 1'-0"
11"x17" SCALE: 3/32" = 1'-0"
4' 2' 0' 4'

- TOP OF EXISTING LIGHTING ROD
ELEV. = ±126'-0" AGL
- TOP OF PROPOSED VERIZON PANEL ANTENNAS
ELEV. = ±120'-0" AGL
- TOP OF EXISTING MONOPOLE
ELEV. = ±120'-0" AGL
- ⊕ OF PROPOSED VERIZON PANEL ANTENNAS
ELEV. = ±116'-0" AGL

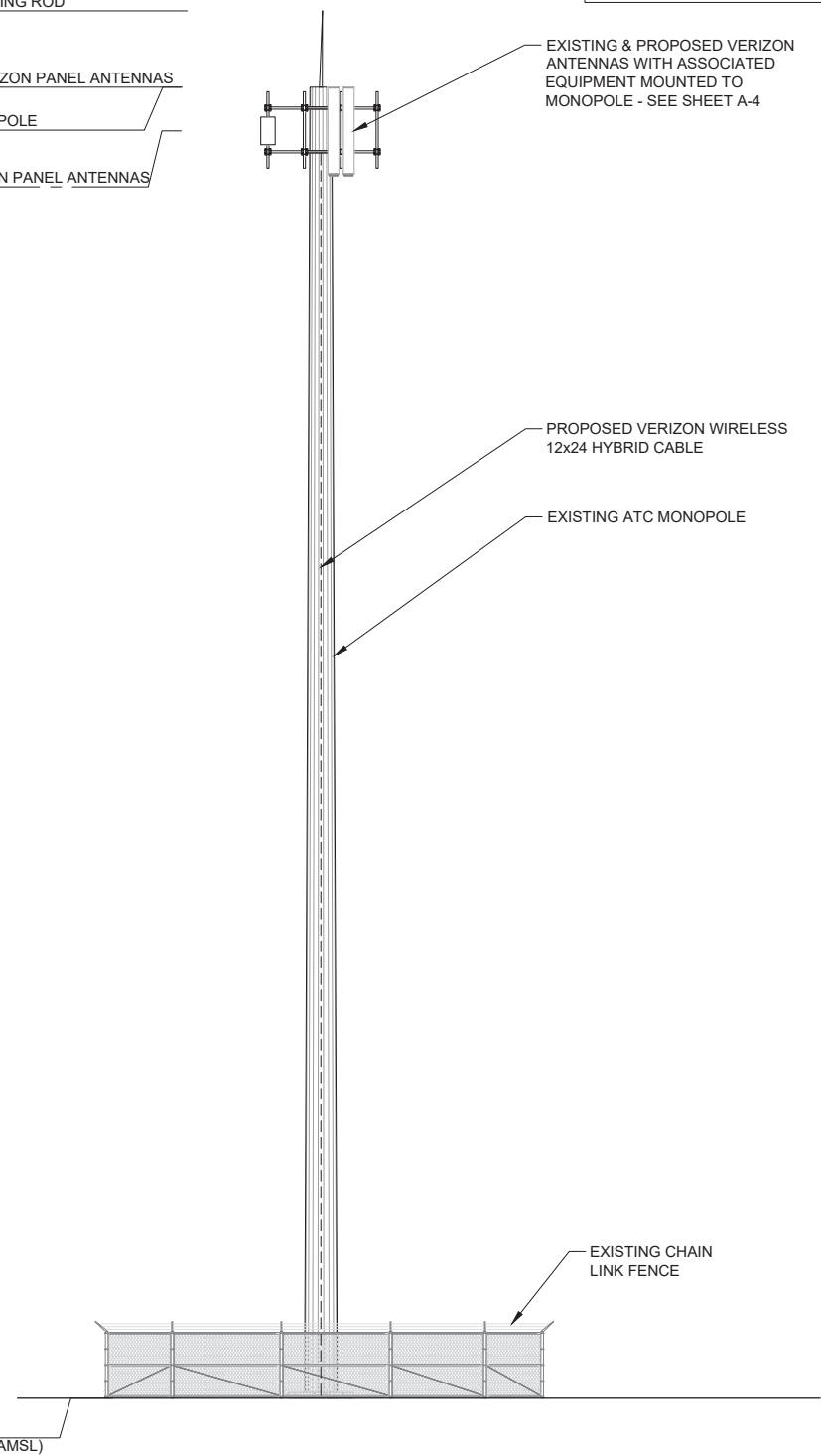

GRADE
ELEV. = 0'-0" AGL (±4218' AMSL)

EXISTING & PROPOSED VERIZON ANTENNAS WITH ASSOCIATED EQUIPMENT MOUNTED TO MONOPOLE - SEE SHEET A-4

PROPOSED VERIZON WIRELESS 12x24 HYBRID CABLE

EXISTING ATC MONOPOLE

EXISTING CHAIN LINK FENCE

1 PROPOSED SOUTH ELEVATION

22"x34" SCALE: 3/16" = 1'-0"
11"x17" SCALE: 3/32" = 1'-0"
4' 2' 0' 4'

NOTES:
 • THESE DRAWINGS ARE NOT INTENDED TO BE A VERIFICATION THAT THE STRUCTURE OR MOUNTS ARE ADEQUATE TO SUPPORT THE PROPOSED LOADING. VERIFICATION THAT THE EXISTING STRUCTURE AND MOUNTS CAN SUPPORT THE PROPOSED LOADING SHALL BE PERFORMED BY A REGISTERED PROFESSIONAL ENGINEER PRIOR TO CONSTRUCTION.
 • CONTRACTOR TO REFER TO THE STRUCTURAL ANALYSIS AND MOUNT ASSESSMENT AND VERIFY LOADING WITH THE MOST RECENT RFDS PRIOR TO CONSTRUCTION.



INFINIGY
 FROM ZERO TO INFINIGY
 the solutions are endless
 BELLEVUE, WA 98004

VERIZON SITE:
WARREN

ATC SITE:
418511
OGDEN UT SQA

6061 WEST 900 SOUTH
OGDEN, UTAH 84404
WEBER COUNTY

120'-0" MONOPOLE

DRAWINGS ISSUED FOR:

REV.	DATE	DRAWN	DESCRIPTION	QA/QC
A	05/12/21	IB	PRELIMINARY REVIEW	TT
0	11/11/21	MH	100% CONSTRUCTION	MH



SHEET TITLE:
SOUTH ELEVATIONS

SHEET NUMBER:
A-3

REVISION:
0

EXISTING RF CONFIGURATION SCHEDULE													
SECTOR	POSITION	TECH.	QTY.	MANUFACTURER	MODEL	RAD CENTER	TIP HEIGHT	AZIMUTH	RET	MECH. DT	ELEC. DT	COAX CABLES	HYBRID CABLES
ALPHA	A1	700/850 5G/PCS/AWS/AWS3 LTE	1	COMMSCOPE	NHH-65C-R2B	116'-0"	120'-0"	50°	FALSE	0°	8°/0°	--	(1) 1 5/8"
	A2	700/850 5G/PCS/AWS/AWS3 LTE	1	COMMSCOPE	NHH-65C-R2B	116'-0"	120'-0"	50°	FALSE	0°	8°/0°	--	
BETA	B1	700/850 5G/PCS/AWS/AWS3 LTE	1	COMMSCOPE	NHH-65C-R2B	116'-0"	120'-0"	170°	FALSE	0°	7°/0°	--	
	B2	700/850 5G/PCS/AWS/AWS3 LTE	1	COMMSCOPE	NHH-65C-R2B	116'-0"	120'-0"	170°	FALSE	0°	7°/0°	--	
GAMMA	C1	700/850 5G/PCS/AWS/AWS3 LTE	1	COMMSCOPE	NHH-45C-R2B	116'-0"	120'-0"	280°	FALSE	0°	0°/0°	--	
	C2	700/850 5G/PCS/AWS/AWS3 LTE	1	COMMSCOPE	NHH-45C-R2B	116'-0"	120'-0"	280°	FALSE	0°	0°/0°	--	

PROPOSED RF CONFIGURATION SCHEDULE													
SECTOR	POSITION	TECH.	QTY.	MANUFACTURER	MODEL	RAD CENTER	TIP HEIGHT	AZIMUTH	RET	MECH. DT	ELEC. DT	COAX CABLES	HYBRID CABLES
ALPHA	A1	700/850 5G/PCS/AWS/AWS3 LTE	1	COMMSCOPE	NHH-65C-R2B	116'-0"	120'-0"	50°	FALSE	0°	8°/0°	--	(1) 1 5/8"
	A2	700/850 5G/PCS/AWS/AWS3 LTE	1	COMMSCOPE	NHH-65C-R2B	116'-0"	120'-0"	50°	FALSE	0°	8°/0°	--	
	A3	5G L-SUB6	1	ERICSSON	AIR6449	116'-0"	117'-4"	50°	FALSE	0°	6°/0°	--	
BETA	B1	700/850 5G/PCS/AWS/AWS3 LTE	1	COMMSCOPE	NHH-65C-R2B	116'-0"	120'-0"	170°	FALSE	0°	7°/0°	--	
	B2	700/850 5G/PCS/AWS/AWS3 LTE	1	COMMSCOPE	NHH-65C-R2B	116'-0"	120'-0"	170°	FALSE	0°	7°/0°	--	
	B3	5G L-SUB6	1	ERICSSON	AIR6449	116'-0"	117'-4"	170°	FALSE	0°	6°/0°	--	
GAMMA	B4	--	--	--	--	--	--	--	--	--	--	--	
	C1	700/850 5G/PCS/AWS/AWS3 LTE	1	COMMSCOPE	NHH-45C-R2B	116'-0"	120'-0"	280°	FALSE	0°	0°/0°	--	
	C2	700/850 5G/PCS/AWS/AWS3 LTE	1	COMMSCOPE	NHH-45C-R2B	116'-0"	120'-0"	280°	FALSE	0°	0°/0°	--	
	C3	5G L-SUB6	1	ERICSSON	AIR6449	116'-0"	117'-4"	290°	FALSE	0°	6°/0°	--	
C4	--	--	--	--	--	--	--	--	--	--	--	--	

LOCATION	SECTOR	TMA'S	COMBINERS	BIAS-TEES	RRU'S	OVP'S	RU'S
ANTENNA LEVEL	ALPHA	--	--	--	(1) 4449, (1) 8843	(1) DB-B1-6C-12AB-0Z	--
	BETA	--	--	--	(1) 4449, (1) 8843		
	GAMMA	--	--	--	(1) 4449, (1) 8843		
	DELTA	--	--	--	--		
GROUND LEVEL	ALPHA	--	--	--	--	--	--
	BETA	--	--	--	--		--
	GAMMA	--	--	--	--		--
	DELTA	--	--	--	--		--

LOCATION	SECTOR	TMA'S	COMBINERS	BIAS-TEES	RRU'S	OVP'S	RU'S
ANTENNA LEVEL	ALPHA	--	--	--	(1) 4449; (1) 8843; (1) INTERNAL RRU	(1) DB-B1-6C-12AB-0Z	--
	BETA	--	--	--	(1) 4449; (1) 8843; (1) INTERNAL RRU		
	GAMMA	--	--	--	(1) 4449; (1) 8843; (1) INTERNAL RRU		
	DELTA	--	--	--	--		
GROUND LEVEL	ALPHA	--	--	--	--	--	--
	BETA	--	--	--	--		--
	GAMMA	--	--	--	--		--
	DELTA	--	--	--	--		--

4 EXISTING RF SCHEDULE NOT TO SCALE

3 PROPOSED RF SCHEDULE NOT TO SCALE

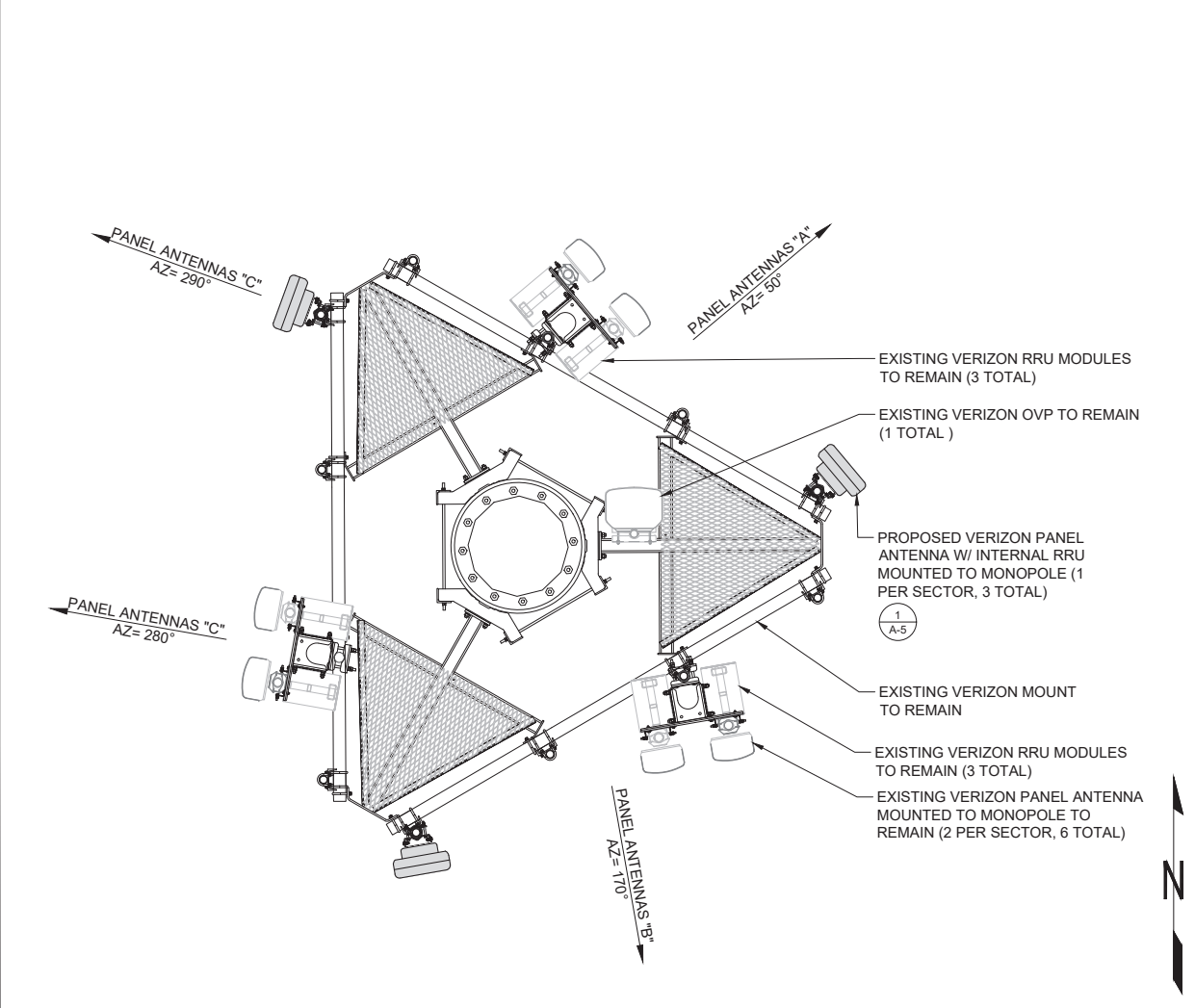
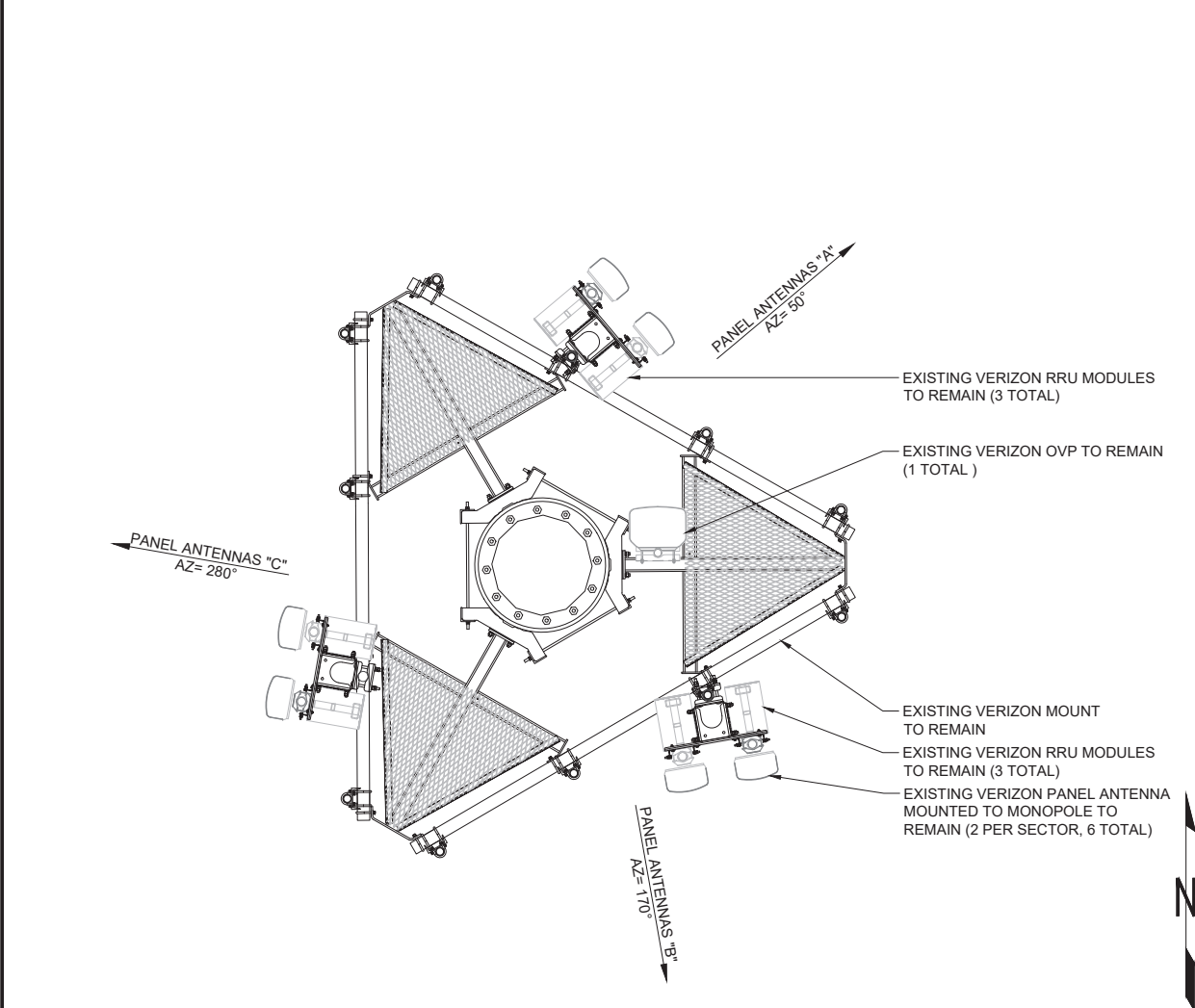

2 EXISTING ANTENNA PLAN NOT TO SCALE

1 PROPOSED ANTENNA PLAN NOT TO SCALE



VERIZON SITE:
WARREN

ATC SITE:
418511
OGDEN UT SQA

6061 WEST 900 SOUTH
OGDEN, UTAH 84404
WEBER COUNTY

120'-0" MONOPOLE

DRAWINGS ISSUED FOR:				
REV.	DATE	DRAWN	DESCRIPTION	QA/QC
A	05/12/21	IB	PRELIMINARY REVIEW	TT
0	11/11/21	MH	100% CONSTRUCTION	MH



SHEET TITLE:
ANTENNA PLANS & RF SCHEDULES

SHEET NUMBER:
A-4

REVISION:
0

THIS DOCUMENT AND THE IDEAS AND DESIGNS INCORPORATED HEREIN, AS AN INSTRUMENT OF PROFESSIONAL SERVICE, ARE THE PROPERTY OF INFINIGY ENGINEERING, PLLC AND ARE NOT TO BE USED, IN WHOLE OR IN PART, FOR OTHER PROJECTS WITHOUT THE WRITTEN AUTHORIZATION OF INFINIGY ENGINEERING, PLLC. IT IS UNLAWFUL FOR ANY PERSON TO AMEND ANY ASPECT OF THESE DRAWINGS WITHOUT THE WRITTEN APPROVAL OF THE PROFESSIONAL OF RECORD.



INFINIGY
 FROM ZERO TO INFINIGY
 the solutions are endless
 BELLEVUE, WA 98004

VERIZON SITE:
 WARREN

ATC SITE:
 418511
 OGDEN UT SQA

6061 WEST 900 SOUTH
 OGDEN, UTAH 84404
 WEBER COUNTY

120'-0" MONOPOLE

DRAWINGS ISSUED FOR:

REV.	DATE	DRAWN	DESCRIPTION	QA/QC
A	05/12/21	IB	PRELIMINARY REVIEW	TT
0	11/11/21	MH	100% CONSTRUCTION	MH



SHEET TITLE:

EQUIPMENT
 DETAILS

SHEET NUMBER:

A-5

REVISION:

0

MANUFACTURER: ERICSSON
 MODEL: AIR6449
 WEIGHT: 81.6 LBS
 DIMENSIONS: 30.4" X 15.9" X 8.1"
 FREQUENCY: REFER TO RF DATA SHEET

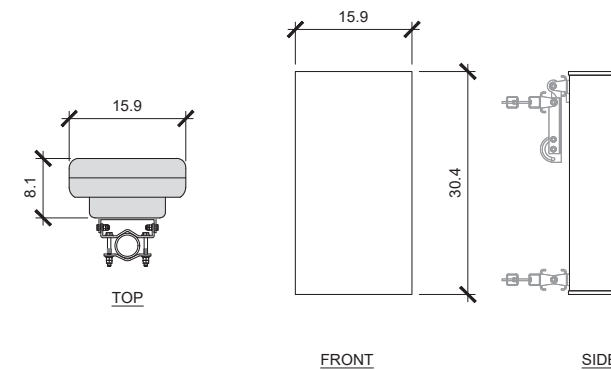

5 NOT USED

NOT TO SCALE

4 NOT USED

NOT TO SCALE

3 NOT USED

NOT TO SCALE

2 NOT USED

NOT TO SCALE

1 ANTENNA DETAIL

NOT TO SCALE



WEST > Desert Mountain Plains > Mountain > Salt Lake City > WARREN

Jensen, Nicholas - nicholas.jensen@verizonwireless.com - 3/15/2021 20:15:42

Project Details

Carrier Aggregation: false
MPT Id:
eCIP-O: false
Project Name: 5G L-Sub6 - Carrier Add
FUZE Project ID: 16270304
Designed Sector Carrier 4G: 18
Designed Sector Carrier 5G: 3
Additional Sector Carrier 4G: N/A
Additional Sector Carrier 5G: N/A
SiteTraker Project Id:
FP Solution Type & Tech Type: MODIFICATION;5G_L-Sub6-Prep,5G_Radio Swap
Suffix:

Location Information

Site ID: 2260763
E-NodeB ID: 313451,013451,0139451
PSLC: 205037
Switch Name: West Jordan
Tower Owner:
Tower Type: Self Support (Lattice Tower)
Site Type: MACRO
Street Address: 6061 West 900 South
City: Ogden
State: UT
Zip Code: 84404
County: Weber
Latitude: 41.244542 / 41° 14' 40.3512" N
Longitude: -112.123011 / 112° 7' 22.8396" W

RFDS Project Scope: No existing antenna changes.
 Install (3) new C-band antennas.
 Install (1) additional 6630 BBU and (1) 6648 BBU.
 Install (1) 12x24 hybrid cable + OVP or (2) 6x12 hybrid cables + OVP.
 Use ConcealFab low-PIM antenna and cable mounting hardware.



VERIZON SITE:
WARREN

ATC SITE:
418511
OGDEN UT SQA

6061 WEST 900 SOUTH
OGDEN, UTAH 84404
WEBER COUNTY

120'-0" MONOPOLE

DRAWINGS ISSUED FOR:

REV.	DATE	DRAWN	DESCRIPTION	QA/QC
A	05/12/21	IB	PRELIMINARY REVIEW	TT
0	11/11/21	MH	100% CONSTRUCTION	MH

FOR REFERENCE ONLY

SHEET TITLE: RFDS	
SHEET NUMBER: A-6	REVISION: 0

GROUNDING KEYED NOTES:

- 1 MONOPOLE GROUND BUS BAR AT BASE OF MONOPOLE WITH COAX GROUND KIT. SEE DETAIL 9/G-2 FOR GROUND BAR CONSTRUCTION, SEE DETAIL 9/G-2 FOR GROUND WIRE CONNECTIONS, AND SEE DETAIL 1/G-2 FOR COAX GROUNDING.
- 2 #2 AWG GROUND FROM MONOPOLE GROUND BUS BAR TO MONOPOLE GROUND RING (TYP OF (2) PLACES).
- 3 ANTENNA GROUND BUS BAR AT ANTENNA LEVEL OF MONOPOLE WITH COAX GROUND KIT. SEE DETAIL 5/G-2 FOR GROUND BAR CONSTRUCTION, SEE DETAIL 9/G-2 FOR GROUND WIRE CONNECTIONS, AND SEE DETAIL 4/G-2 FOR COAX GROUNDING.
- 4 #6 AWG GROUND FROM ANTENNA / RRU / OVP TO ANTENNA GROUND BUS BAR.

GROUNDING NOTES:

1. CONTRACTOR SHALL CAREFULLY REVIEW GROUNDING NOTES AND CONSULT WITH TOWER OWNER FOR SITE SPECIFIC CONDITIONS IF THERE SHOULD BE ANY FURTHER CLARIFICATIONS NEEDED.
2. VERIZON GROUNDING LEADS COMING FROM BOTH ANTENNAS AND COAX GROUND KITS SHALL BE DIRECTED TO DEDICATED VERIZON BUS BARS AND FOR A POLE OR TOWER, SHALL BE LOCATED UP ON A GIVEN POLE OR TOWER NEAR THE BOTTOM OF ANTENNAS, BEING DIRECTLY FASTENED TO THE STRUCTURE WITH STAINLESS STEEL HARDWARE AND / OR ANGLE ADAPTERS (E.G. PIROD / VALMONT GROUNDING BUS BAR PART NUMBER B2981 [VERIZON CONSTRUCTION MANAGER SHALL CONFIRM BUS BAR PART PRIOR TO CONTRACTOR PURCHASE OF PART] BEING ANCHORED TO A MOUNTING BRACKET KIT FOR B2372 OR EQUIVALENT OR BEING MOUNTED WITH UNIVERSAL CLAMP NUMBER B1852 OR EQUIVALENT [W/O CHERRY INSULATORS]).
3. ANCHORING OF VERIZON UPPER BUS BAR SHALL NOT EMPLOY THE USE OF DRILLING, WELDING OR CUTTING INTO THE EXISTING STRUCTURE (ALL NEW ATTACHMENT BRACKETS SHALL BE CLAMPED OR MECHANICALLY FASTENED TO STRUCTURE).
4. FOR A METAL POLE OR TOWER, VERIZON ANTENNA AND COAX GROUND LEADS SHALL TERMINATE AT UPPER BUS BAR W/O INSULATORS AT THE NEAR ANTENNA LOCATION WITH LEADS NOT CONTINUING DOWN THE POLE SHAFT OF TOWER LEG (TOWER STRUCTURE SHALL SERVE AS GROUNDING MEDIUM IN ORDER TO ENSURE THAT ALL EQUIPMENT ON THE TOWER IS ON THE SAME GROUND POTENTIAL MAINTAINING ONE COMMON GROUND PLANE).
5. FOR A POLE OR TOWER, A SECOND VERIZON BUS BAR WITH STAND OFF INSULATORS (E.G. PIROD / VALMONT GROUNDING BUS BAR PART NUMBER B2981 [VERIZON CONSTRUCTION MANAGER SHALL CONFIRM BUS BAR PART PRIOR TO CONTRACTOR PURCHASE OF PART] BEING ANCHORED TO A MOUNTING BRACKET KIT FOR B2372 OR EQUIVALENT OR BEING MOUNTED WITH UNIVERSAL CLAMP NUMBER B1852 OR EQUIVALENT [WITH STANDOFF CHERRY INSULATORS]) SHALL BE ADDED AT THE BASE OF THE TOWER TO CAPTURE ANY ADDITIONAL TOWER SURFACE LIGHTNING RESIDUAL SHEETING WITH A DEDICATED VERIZON GROUND LEAD BEING DIRECTED TO GROUND AND ATTACHED TO THE EXISTING TOWER GROUND RING (FINAL LOCATION OF BOTTOM OF TOWER GROUND BUS BAR SHALL BE APPROVED BY TOWER REPRESENTATIVE PRIOR TO INSTALLATION).
6. VERIZON GROUND LEAD FROM LOWER VERIZON BUS BAR SHALL BE NO. 2 OR 2/0 AWG WIRE AND SHALL BE ATTACHED TO EXISTING POLE / TOWER GROUND RING WITH PARALLEL THRU WIRE MOLD (E.G. PIROD / VALMONT PART NUMBER 171791 OR EQUIVALENT).
7. VERIZON GROUND LEADS MAY NOT BE ATTACHED TO EXISTING GROUND RINGS WITH ANY CONFIGURATION OTHER THAN THE "PARALLEL THRU WIRE MOLD" WITH THE LEAD SWEEPING INTO THE GROUND RING IN THE CONFIGURATION SHOWN ON THE GROUNDING PLAN.
8. VERIZON GROUND LEADS FROM BOTH ANTENNAS AND COAX GROUND KITS WHERE THERE IS AN ESTABLISHED GROUND BUS BAR POSITIONED AT THE TOP OF A NONCONDUCTIVE POLE OR STRUCTURE (E.G. WOOD UTILITY POLES, PRE-CAST CONCRETE POLES, BUILDINGS, FIBERGLASS STRUCTURES, ETC.) SHALL EMPLOY THE USE OF SEPARATE GROUND LEAD CONDUCTORS RUNNING DOWN THE POLE OR STRUCTURE TO A BUS BAR AT THE BASE OF THE POLE OR STRUCTURE AND FURTHER RUNNING INTO AN EXISTING GROUND RING.

NOTE:
 -FOR CLARITY, NOT ALL ANTENNA SECTORS ARE CALLED OUT.
 -ANTENNA/RRU GROUNDING IS TYPICAL FOR ALL SECTORS.

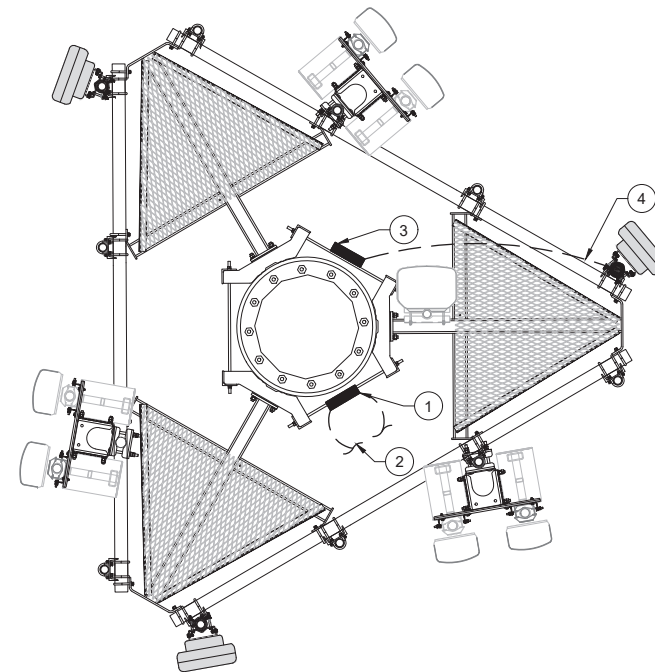

ABBREVIATIONS

- AWG AMERICAN WIRE GAUGE
- BCW BARE COPPER WIRE
- DWG DRAWING
- EMT ELECTRICAL METALLIC TUBING
- GEN GENERATOR
- IGR INTERIOR GROUND RING (HALO)
- IMC INTERMEDIATE METALLIC CONDUIT
- MGB MASTER GROUND BAR
- PCS PERSONAL COMMUNICATION SYSTEM
- PTS POWER TRANSFER SWITCH
- PVC RIGID (SCH. 40) POLYVINYL CHLORIDE CONDUIT
- RGS RIGID GALVANIZED STEEL
- RWY RACEWAY
- TYP TYPICAL

ELECTRICAL SYMBOLS

- GROUND BAR
- ⊗ GROUND ROD WITH ACCESS
- ⊗ CHEMICAL GROUND ROD
- ⊗ GROUND ROD
- DISCONNECT SWITCH
- Ⓜ METER
- ⚡ CIRCUIT BREAKER
- CADWELD TYPE CONNECTION
- COMPRESSION TYPE CONNECTION
- GROUNDING WIRE
- 1 A-1 REPRESENTS DETAIL NUMBER
- REFERENCE SHEET NUMBER

1 SCHEMATIC GROUNDING PLAN

22"x34" SCALE: 1/2" = 1'-0"
 11"x17" SCALE: 1/4" = 1'-0"



FROM ZERO TO INFINIGY
 the solutions are endless

BELLEVUE, WA 98004

VERIZON SITE:
 WARREN

ATC SITE:
 418511
 OGDEN UT SQA

6061 WEST 900 SOUTH
 OGDEN, UTAH 84404
 WEBER COUNTY

120'-0" MONOPOLE

DRAWINGS ISSUED FOR:

REV.	DATE	DRAWN	DESCRIPTION	QA/QC
A	05/12/21	IB	PRELIMINARY REVIEW	TT
0	11/11/21	MH	100% CONSTRUCTION	MH



SHEET TITLE:
**SCHEMATIC GROUNDING
 PLAN & NOTES**

SHEET NUMBER:
G-1

REVISION:
0

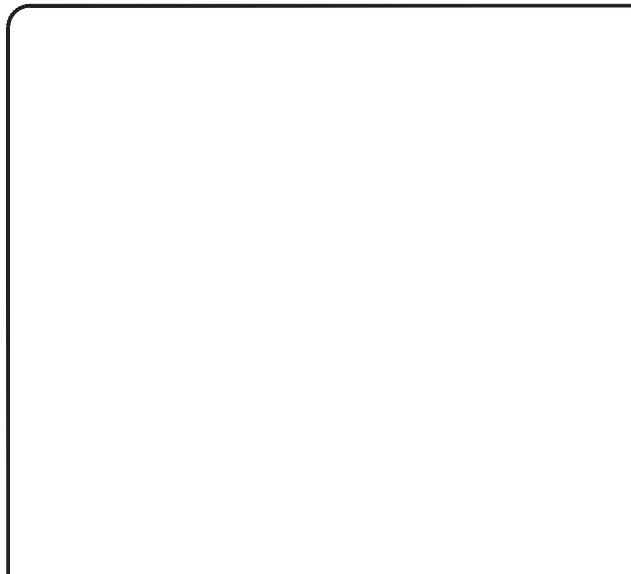

12 NOT USED NOT TO SCALE

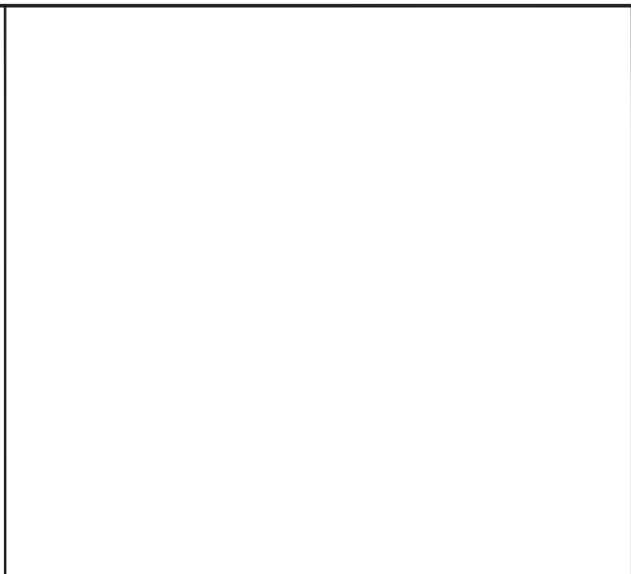

11 NOT USED NOT TO SCALE

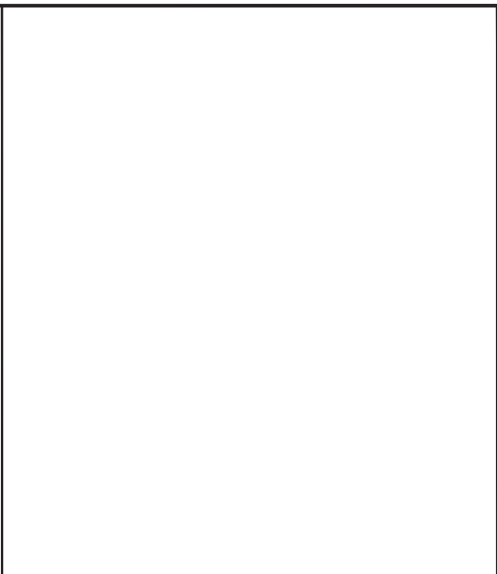

10 NOT USED NOT TO SCALE

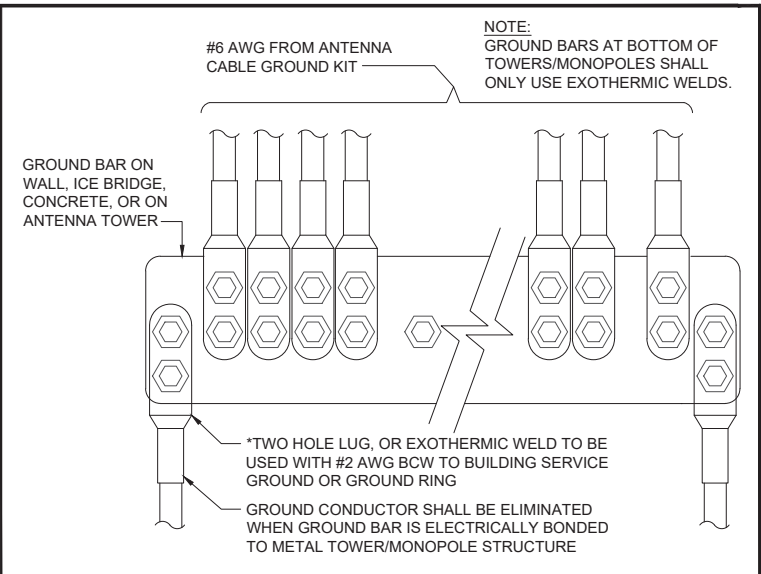

9 GROUND WIRE INSTALLATION NOT TO SCALE

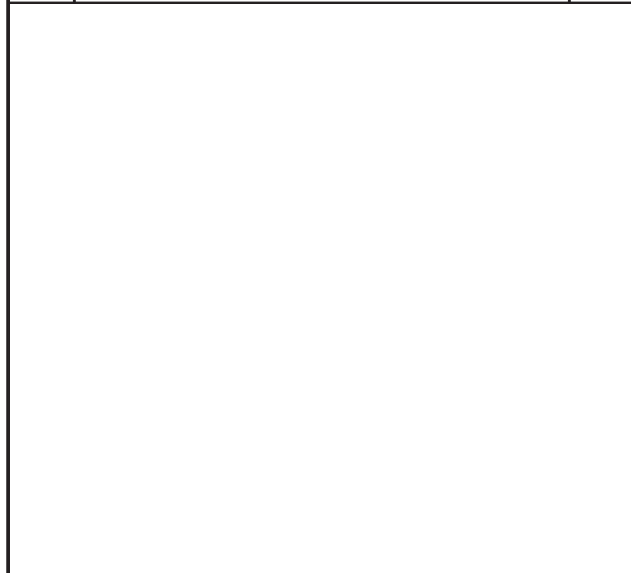

8 NOT USED NOT TO SCALE

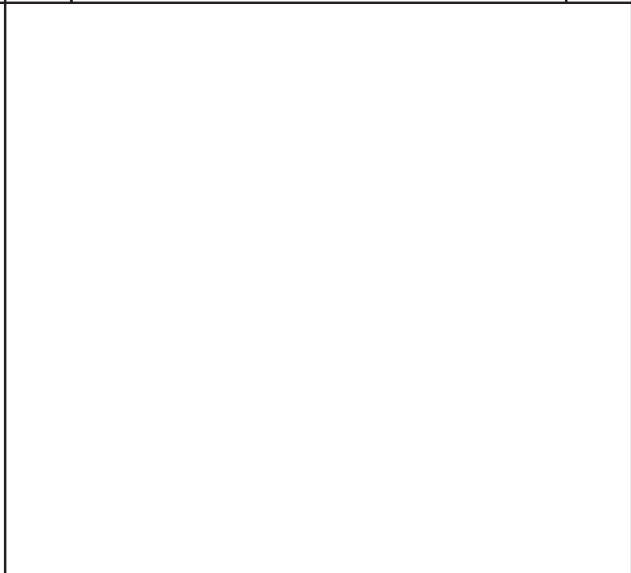

7 NOT USED NOT TO SCALE

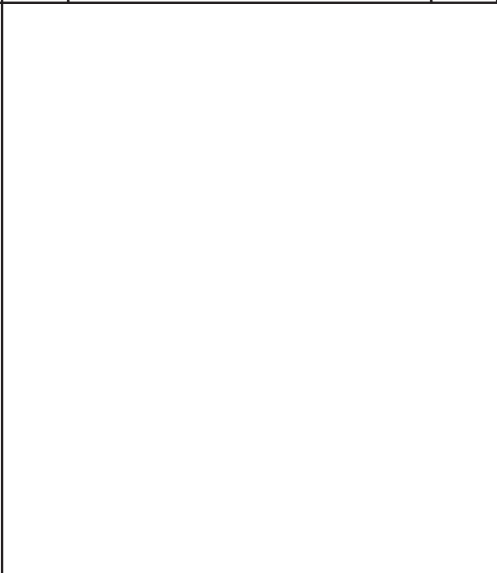

6 NOT USED NOT TO SCALE

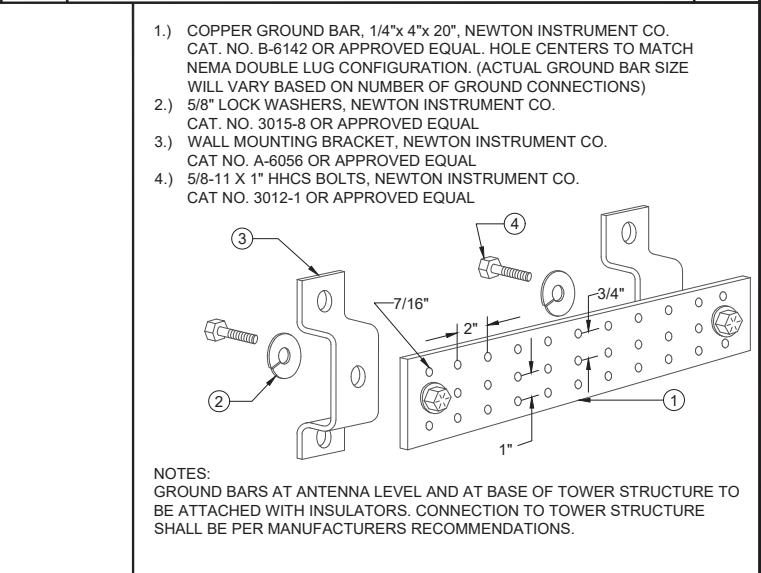

5 TYPICAL GROUND BAR NOT TO SCALE

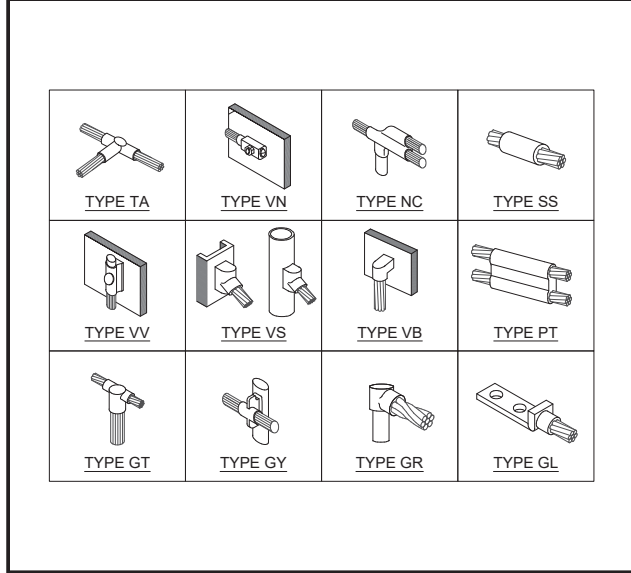

4 EXOTHERMIC CONNECTIONS NOT TO SCALE

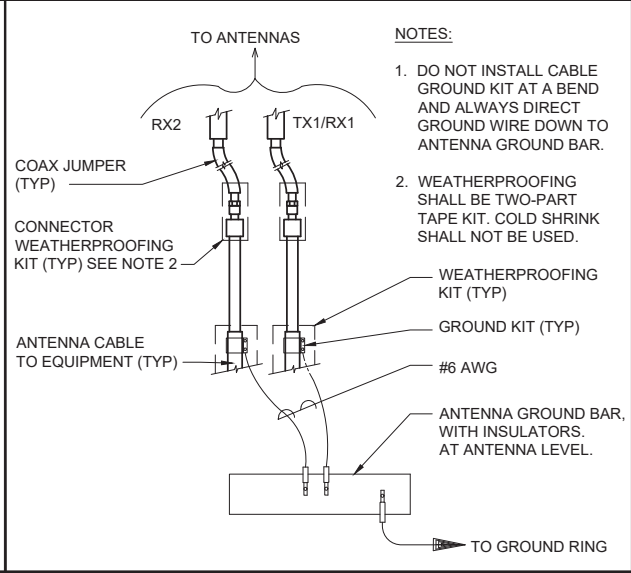

3 CABLE GROUND CONNECTIONS NOT TO SCALE

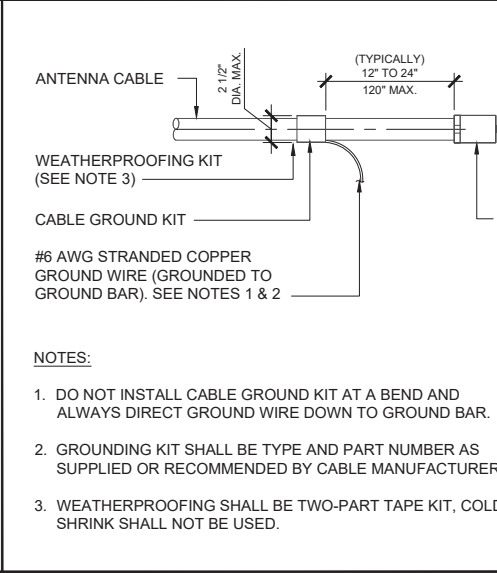

2 CABLE GROUND KIT NOT TO SCALE

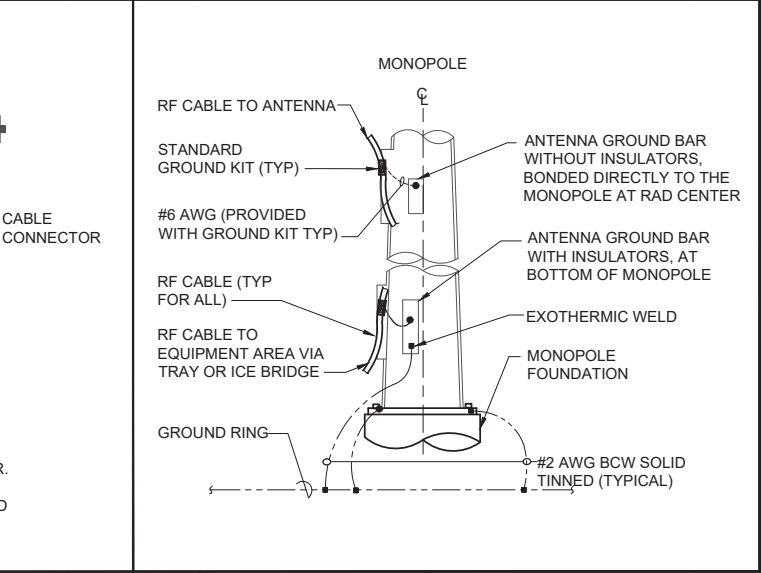

1 RF CABLE GROUND NOT TO SCALE



VERIZON SITE:
WARREN

ATC SITE:
418511
OGDEN UT SQA

6061 WEST 900 SOUTH
OGDEN, UTAH 84404
WEBER COUNTY

120'-0" MONOPOLE

DRAWINGS ISSUED FOR:				
REV.	DATE	DRAWN	DESCRIPTION	QA/QC
A	05/12/21	IB	PRELIMINARY REVIEW	TT
0	11/11/21	MH	100% CONSTRUCTION	MH



SHEET TITLE:
GROUNDING DETAILS

SHEET NUMBER:
G-2

REVISION:
0