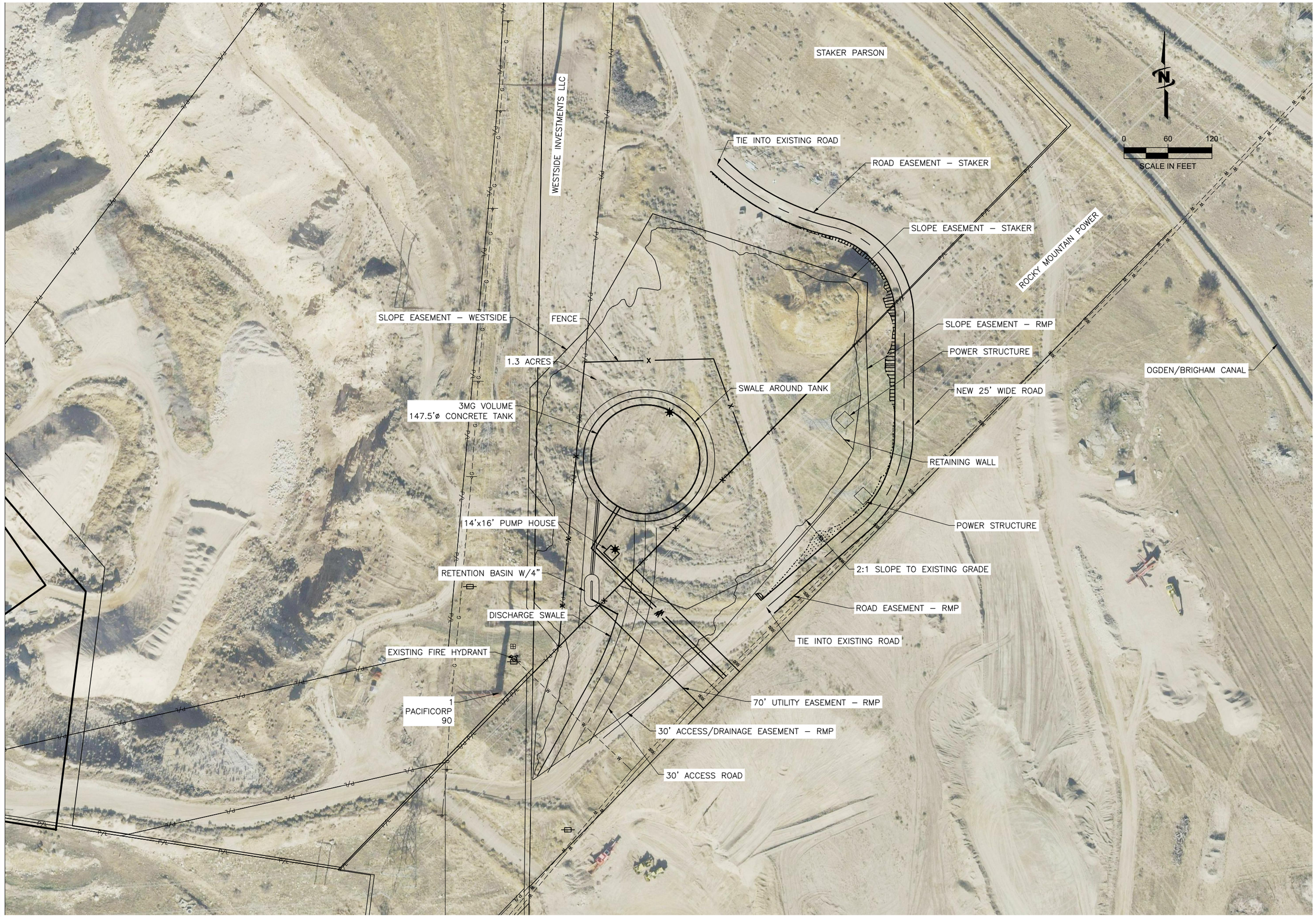


Plot Date:11/9/2021 8:15 PM Plotted By: Daniel Johnson
Date Created:11/9/2021 \\JUB.COM\CENTRAL\CLIENTS\UT\BONAVISTA\PROJECTS\55-20-139_BONAVISTAHOTSPRINGSTANKSITING\DESIGN\CAD\SHEET\55-20-139_101X.DWG


J-U-B ENGINEERS, INC.

J-U-B ENGINEERS, INC.
466 North 900 West
Kaysville, Utah 84037

Phone: 801.547.0393
www.jub.com


PRELIMINARY PLANS

NOT FOR CONSTRUCTION


REUSE OF DRAWINGS
J-U-B SHALL RETAIN ALL OWNERSHIP, PROPRIETARY, COPYRIGHT AND OTHER RESERVED RIGHTS OF THESE DRAWINGS, AND THE SAME SHALL NOT BE REUSED WITHOUT J-U-B'S PRIOR WRITTEN CONSENT. ANY REUSE WITHOUT WRITTEN CONSENT BY J-U-B WILL BE AT CLIENTS SOLE RISK AND WITHOUT LIABILITY OR LEGAL EXPOSURE TO J-U-B.


REVISION

| NO. | DESCRIPTION | BY | APR. | DATE |
|---|---|---|---|---|

# HOT SPRINGS TANK
# BONA VISTA WATER IMPROVEMENT DISTRICT

## SITE PLAN

FILE: 55-20-139_101X
JUB PROJ. #: 55-20-102
DRAWN BY: DTJ
DESIGN BY: GLS
CHECKED BY: GLS

ONE INCH
AT FULL SIZE, IF NOT ONE INCH, SCALE ACCORDINGLY

LAST UPDATED: 11/9/2021

SHEET NUMBER:

C-101