

Hello Chad,

Here are our responses to the your comments on our application

1. See below (structures on adjacent property and location of perc test)
2. 4700 W easement is 100' - we met with Udot and have approval for roadway entrance. We provided the additional 10' easement into our property boundary.
3. The roadway connecting to the east property is just a trail used by for tractor travel as the same person was leasing and farming our property and the property east of us. They have additional access points (to the south on 4700 W and on the east side of the east property on 4300 W.
4. see below
5. see below
6. a. added a swpp document under Anex Platt in frontier (same one used for the building permit)

b. working on the permit
7. added the storm water activity permit to frontier under Anex Platt (same one that was submitted for building permit)

Thanks Clay 385-333-9060

RASMUSSEN ESTATES

PART OF THE SE 1/4 OF SECTION 32, TOWNSHIP 6 NORTH, RANGE 2 WEST, SALT LAKE BASE & MERIDIAN
UNINCORPORATED WEBER COUNTY, UTAH - OCTOBER 2021



Scale - 1" = 60'

- Legend**
- BOUNDARY
 - ADJACENT PROPERTY
 - ADJACENT SURVEY
 - ADJACENT EASEMENT
 - ADJACENT RIGHT-OF-WAY
 - ADJACENT WATER
 - ADJACENT ROAD
 - ADJACENT RAILROAD
 - ADJACENT AIRPORT
 - ADJACENT POWERLINE
 - ADJACENT TELEPHONE
 - ADJACENT CEMETERY
 - ADJACENT PARK
 - ADJACENT SCHOOL
 - ADJACENT CHURCH
 - ADJACENT HOSPITAL
 - ADJACENT GOVERNMENT BUILDING
 - ADJACENT INDUSTRIAL
 - ADJACENT RESIDENTIAL
 - ADJACENT COMMERCIAL
 - ADJACENT AGRICULTURAL
 - ADJACENT FOREST
 - ADJACENT WETLAND
 - ADJACENT WILDLIFE
 - ADJACENT HISTORIC
 - ADJACENT MONUMENT
 - ADJACENT LANDMARK
 - ADJACENT OBSTACLE
 - ADJACENT ENCUMBRANCE
 - ADJACENT EASEMENT
 - ADJACENT RIGHT-OF-WAY
 - ADJACENT WATER
 - ADJACENT ROAD
 - ADJACENT RAILROAD
 - ADJACENT AIRPORT
 - ADJACENT POWERLINE
 - ADJACENT TELEPHONE
 - ADJACENT CEMETERY
 - ADJACENT PARK
 - ADJACENT SCHOOL
 - ADJACENT CHURCH
 - ADJACENT HOSPITAL
 - ADJACENT GOVERNMENT BUILDING
 - ADJACENT INDUSTRIAL
 - ADJACENT RESIDENTIAL
 - ADJACENT COMMERCIAL
 - ADJACENT AGRICULTURAL
 - ADJACENT FOREST
 - ADJACENT WETLAND
 - ADJACENT WILDLIFE
 - ADJACENT HISTORIC
 - ADJACENT MONUMENT
 - ADJACENT LANDMARK
 - ADJACENT OBSTACLE
 - ADJACENT ENCUMBRANCE

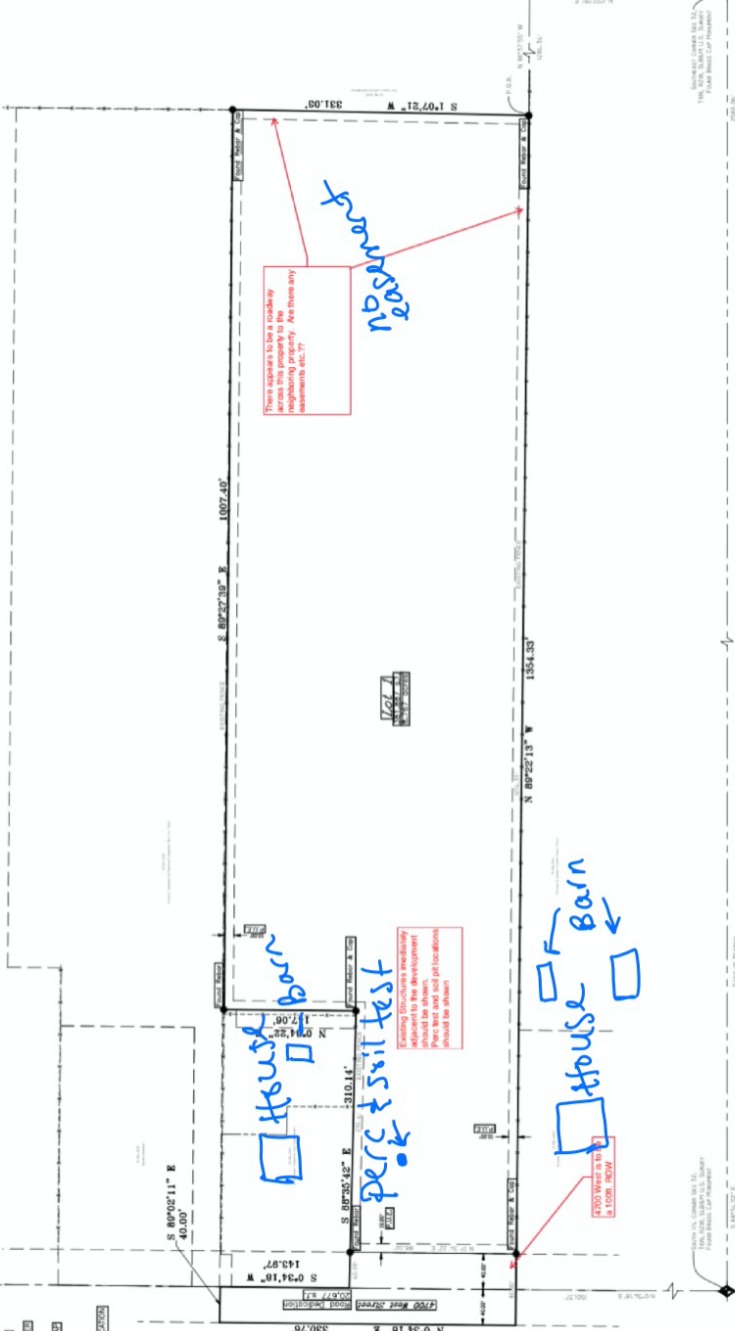

WEBER COUNTY SURVEYOR'S CERTIFICATE

I, _____, Surveyor, do hereby certify that the foregoing is a true and correct copy of the original survey as shown to me by the owner or his authorized agent, and that the same has been filed for record in the office of the County Clerk of Weber County, Utah, on this _____ day of _____, 20__.

Weber County Surveyor

WEBER COUNTY PLANNING COMMISSION APPROVAL

This is hereby approved by the Planning Commission on this _____ day of _____, 20__.

Weber County Planning Commission

WEBER COUNTY ENGINEER

I, _____, Engineer, do hereby certify that the foregoing is a true and correct copy of the original survey as shown to me by the owner or his authorized agent, and that the same has been filed for record in the office of the County Clerk of Weber County, Utah, on this _____ day of _____, 20__.

Weber County Engineer

WEBER COUNTY PLANNING COMMISSION APPROVAL

This is hereby approved by the Planning Commission on this _____ day of _____, 20__.

Weber County Planning Commission

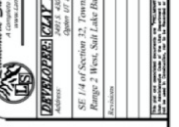

WEBER COUNTY PLANNING COMMISSION APPROVAL

This is hereby approved by the Planning Commission on this _____ day of _____, 20__.

Weber County Planning Commission

WEBER COUNTY ENGINEER

I, _____, Engineer, do hereby certify that the foregoing is a true and correct copy of the original survey as shown to me by the owner or his authorized agent, and that the same has been filed for record in the office of the County Clerk of Weber County, Utah, on this _____ day of _____, 20__.

Weber County Engineer

WEBER COUNTY SURVEYOR'S CERTIFICATE

I, _____, Surveyor, do hereby certify that the foregoing is a true and correct copy of the original survey as shown to me by the owner or his authorized agent, and that the same has been filed for record in the office of the County Clerk of Weber County, Utah, on this _____ day of _____, 20__.

Weber County Surveyor

WEBER COUNTY PLANNING COMMISSION APPROVAL

This is hereby approved by the Planning Commission on this _____ day of _____, 20__.

Weber County Planning Commission

WEBER COUNTY ENGINEER

I, _____, Engineer, do hereby certify that the foregoing is a true and correct copy of the original survey as shown to me by the owner or his authorized agent, and that the same has been filed for record in the office of the County Clerk of Weber County, Utah, on this _____ day of _____, 20__.

Weber County Engineer

WEBER COUNTY PLANNING COMMISSION APPROVAL

This is hereby approved by the Planning Commission on this _____ day of _____, 20__.

Weber County Planning Commission

WEBER COUNTY SURVEYOR'S CERTIFICATE

I, _____, Surveyor, do hereby certify that the foregoing is a true and correct copy of the original survey as shown to me by the owner or his authorized agent, and that the same has been filed for record in the office of the County Clerk of Weber County, Utah, on this _____ day of _____, 20__.

Weber County Surveyor