

THE VILLAGE AT WOLF CREEK 1ST AMENDMENT

LOCATED IN THE SOUTHWEST QUARTER OF SECTION 22,
TOWNSHIP 7 NORTH, RANGE 1 EAST, SALT LAKE BASE AND MERIDIAN,
WEBER COUNTY, UTAH MARCH 2019

Total Units: 27
Garage Parking: 29
Parking Spaces: 22
Units with Driveways (DW): 8+

Total Off-Street Parking Spaces: 59+

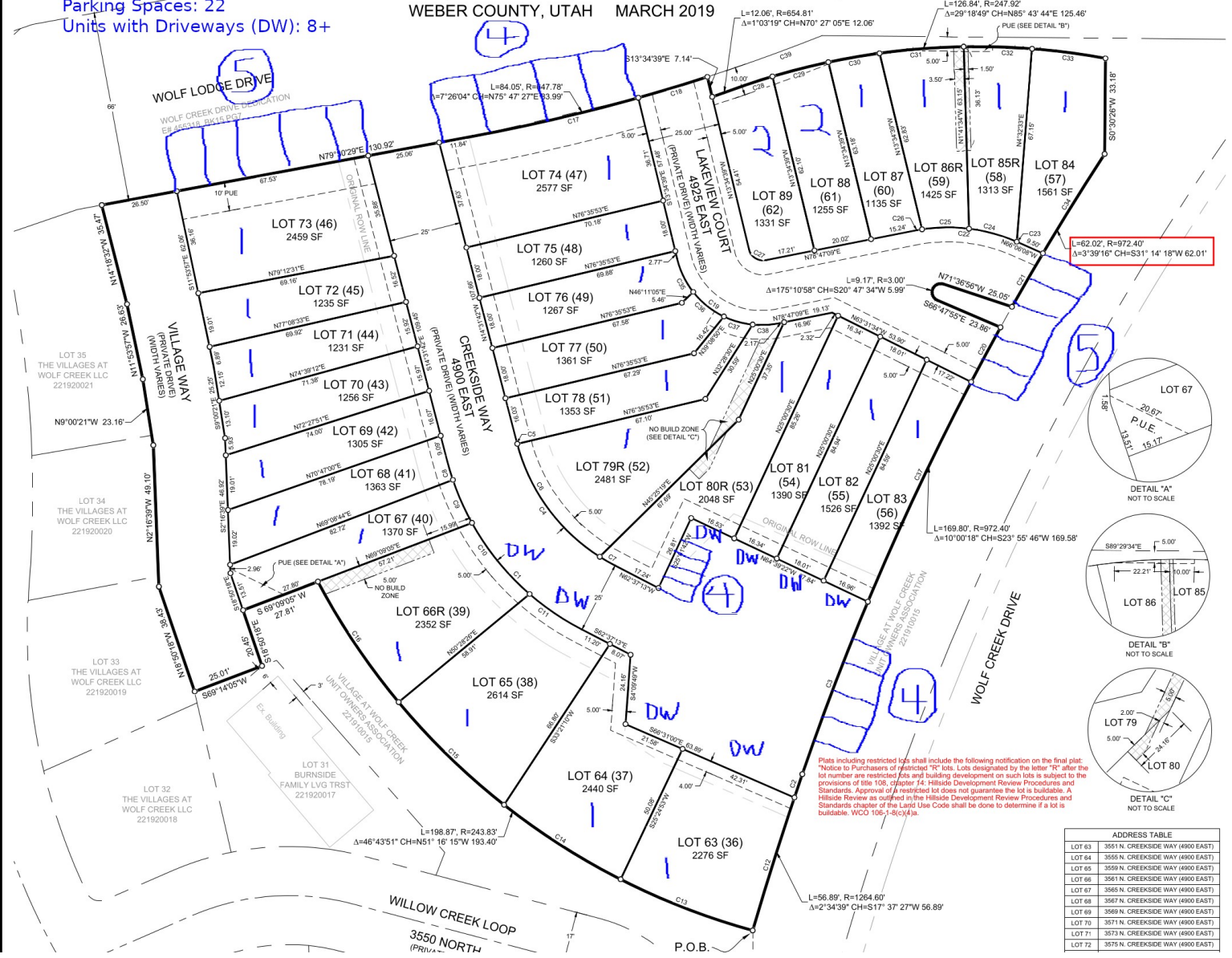

Plats including restricted lots shall include the following notification on the final plat:
"Notice to Purchasers of restricted "R" lots. Lots designated by the letter "R" after the lot number are restricted lots and building development on such lots is subject to the provisions of title 108, chapter 14, Hillside Development Review Procedures and Standards. Approval of a restricted lot does not guarantee the lot is buildable. A Hillside Review as outlined in the Hillside Development Review Procedures and Standards chapter of the Land Use Code shall be done to determine if a lot is buildable. WCC 108-1-30(4)(a)

ADDRESS TABLE	
LOT 63	3551 N. CREEKSIDE WAY (4900 EAST)
LOT 64	3555 N. CREEKSIDE WAY (4900 EAST)
LOT 65	3559 N. CREEKSIDE WAY (4900 EAST)
LOT 66	3561 N. CREEKSIDE WAY (4900 EAST)
LOT 67	3565 N. CREEKSIDE WAY (4900 EAST)
LOT 68	3567 N. CREEKSIDE WAY (4900 EAST)
LOT 69	3569 N. CREEKSIDE WAY (4900 EAST)
LOT 70	3571 N. CREEKSIDE WAY (4900 EAST)
LOT 71	3573 N. CREEKSIDE WAY (4900 EAST)
LOT 72	3575 N. CREEKSIDE WAY (4900 EAST)