

CLARKE FARM SUBDIVISION

PART OF THE NE 1/4 OF SECTION 33, TOWNSHIP 7 NORTH, RANGE 1 EAST, SALT LAKE BASE & MERIDIAN
EDEN, WEBER COUNTY, UTAH - NOVEMBER 2021



- Legend**
- EXISTING TRACE
 - - - - - ADJACENT PROPERTIES
 - ◆ FIND SECTION CORNER
 - FIND NEWM AND CAP
 - CON STAMPED LANDMARK
 - RECORD DATA
 - ADJACENT DATA

NOTES:

1. Refer to the plat for the original survey. Attachments are as provided in the plat. The plat is a true and correct copy of the original survey as recorded in the public records of the State of Utah.
2. The plat is a true and correct copy of the original survey as recorded in the public records of the State of Utah.
3. The plat is a true and correct copy of the original survey as recorded in the public records of the State of Utah.

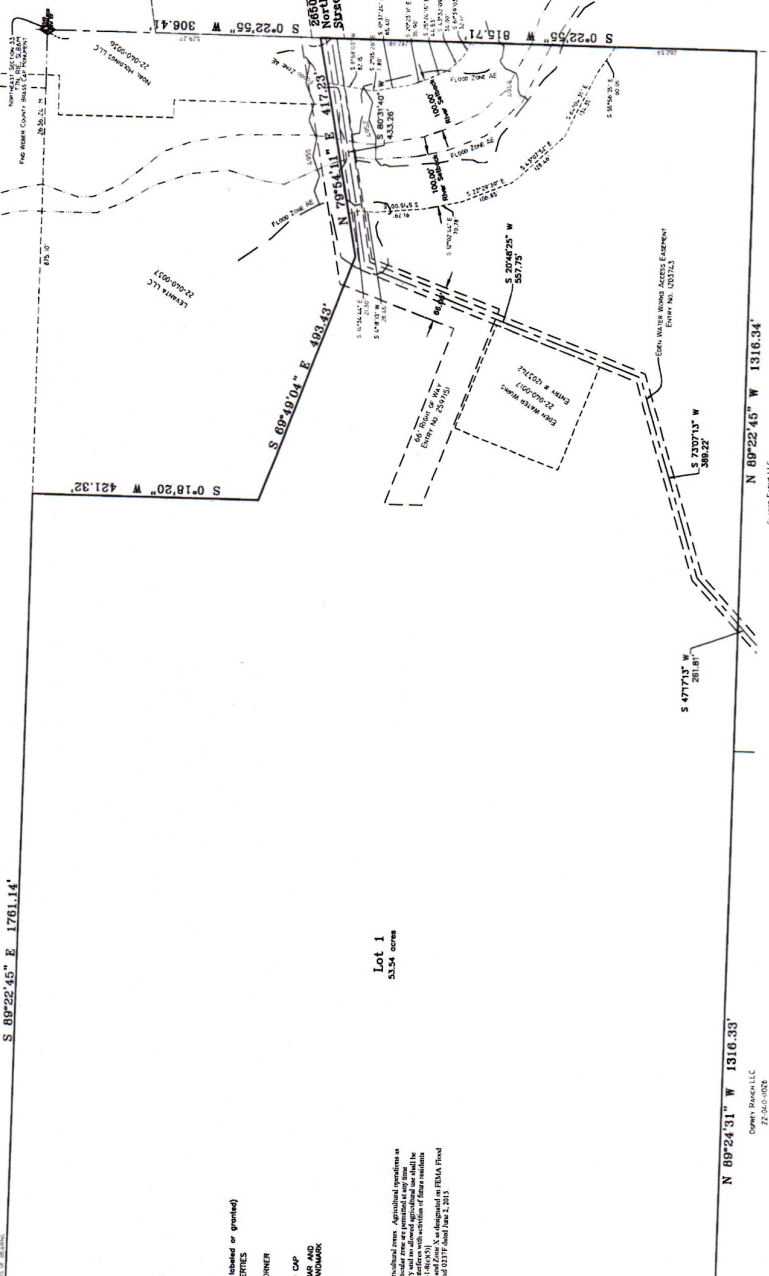

Lot 1
53.54 acres

CLARKE FARM LLC
22-04-0032

WEBER COUNTY COMMISSION ACCEPTANCE

WEBER COUNTY SURVEYORS CERTIFICATE

WEBER COUNTY ATTORNEY

WEBER COUNTY ENGINEER

STATE OF UTAH

WITNESSES: I, the undersigned, being a duly qualified and licensed Surveyor in the State of Utah, do hereby certify that the above described plat is a true and correct copy of the original survey as recorded in the public records of the State of Utah.

LIMITED LIABILITY COMPANY ACKNOWLEDGEMENT
I, the undersigned, being a duly qualified and licensed Surveyor in the State of Utah, do hereby certify that the above described plat is a true and correct copy of the original survey as recorded in the public records of the State of Utah.

BY: ELROY J. HARRIS
COUNTY OF UTAH)
CLARKE FARM LLC, a Utah Limited Liability Company

Notary Signature: _____
Notary Name: _____
Notary Commission Expires: _____

BOUNDARY DESCRIPTION
The above described plat is a true and correct copy of the original survey as recorded in the public records of the State of Utah.

WEBER COUNTY COMMISSION ACCEPTANCE
I, the undersigned, being a duly qualified and licensed Surveyor in the State of Utah, do hereby certify that the above described plat is a true and correct copy of the original survey as recorded in the public records of the State of Utah.

WEBER COUNTY SURVEYORS CERTIFICATE
I, the undersigned, being a duly qualified and licensed Surveyor in the State of Utah, do hereby certify that the above described plat is a true and correct copy of the original survey as recorded in the public records of the State of Utah.

WEBER COUNTY ATTORNEY
I, the undersigned, being a duly qualified and licensed Attorney in the State of Utah, do hereby certify that the above described plat is a true and correct copy of the original survey as recorded in the public records of the State of Utah.

WEBER COUNTY ENGINEER
I, the undersigned, being a duly qualified and licensed Engineer in the State of Utah, do hereby certify that the above described plat is a true and correct copy of the original survey as recorded in the public records of the State of Utah.

STATE OF UTAH
I, the undersigned, being a duly qualified and licensed Surveyor in the State of Utah, do hereby certify that the above described plat is a true and correct copy of the original survey as recorded in the public records of the State of Utah.

WEBER COUNTY RECORDER
I, the undersigned, being a duly qualified and licensed Recorder in the State of Utah, do hereby certify that the above described plat is a true and correct copy of the original survey as recorded in the public records of the State of Utah.

CLARKE FARM LLC
22-04-0032

THE PART OF THE ORIGINAL PROPERTY OF CLARKE FARM LLC, AS SHOWN ON THE PLAT, IS HEREBY SET APART AND DESIGNATED AS LOT 1, AS SHOWN ON THE PLAT, AND THE SAME IS HEREBY OFFICIALLY RECORDED IN THE PUBLIC RECORDS OF THE STATE OF UTAH.

Combine
 Parcel 22040001
 220400031
 Part 220400032

2021

SECTION 33, T.7N., R.1E., S.L.B. & M.

40

TAXING UNIT: 28
 IN WEBER COUNTY
 SCALE 1" = 400'

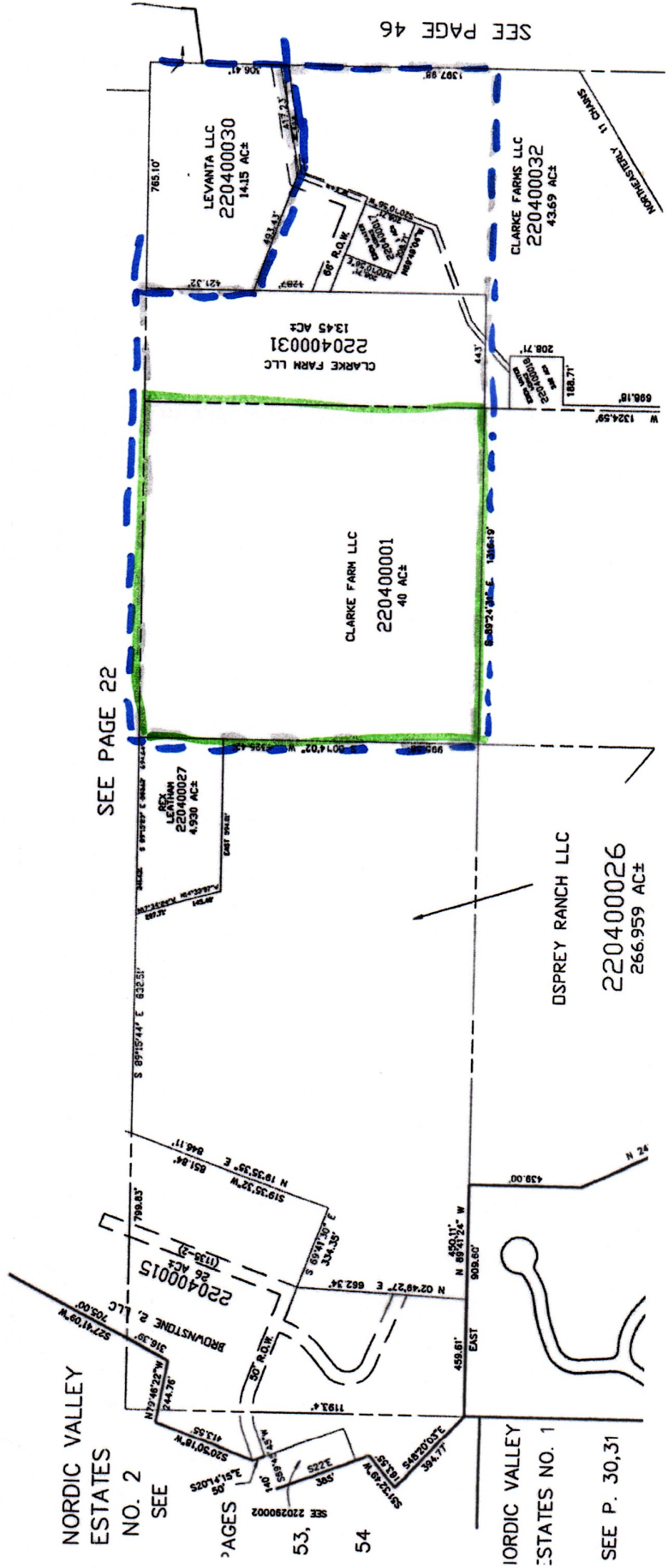

SEE PAGE 46

1966

SECTION 33.7 N.R. I.E.S.L.B. & M.
Eden District
Scale 1" = 400 feet

Original Parcel
2204000

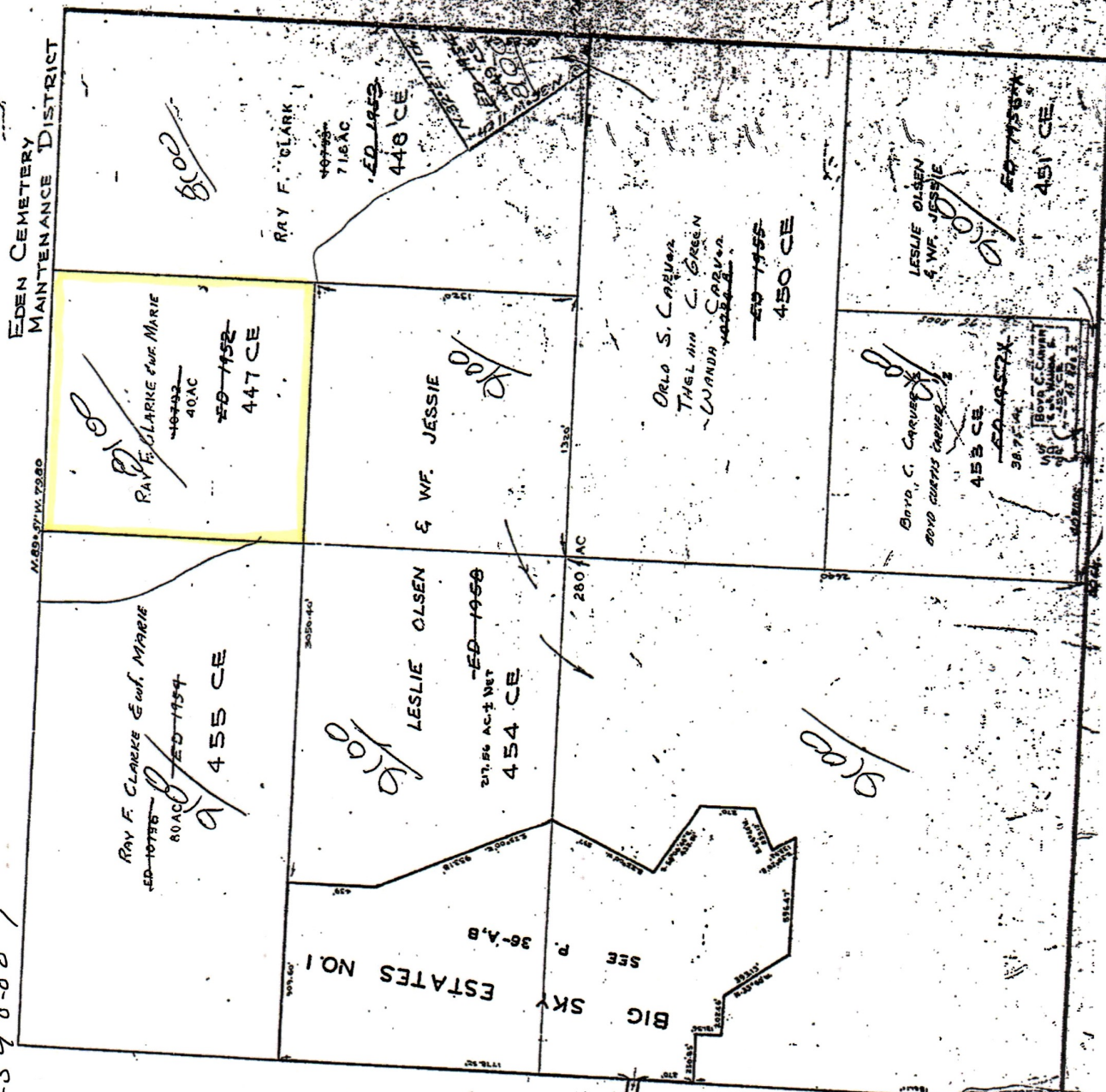

Esri, HERE, iPC | Maxar, Microsoft

-111.838 41.306 Degrees

200ft

Buildings site

Parcel: 220400032 (220400001)

Owner: CLARKE FARMS LLC
Mailing Address: 158 E SHEPARD LN, KAYVILLE UT 840379636
Property Address: UT 840379636
Tax Unit: 28
Acreage: 43.69
[More Parcel Info...](#)

Zoom to

4776
4780

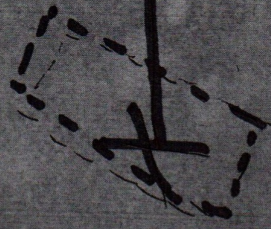

Weber County Geo-Gizmo

22040032

Buildings site

Reorder Surv (TAB 220400001)

11/12/21, 4:37 PM