

ASPEN RIDGE AT POWDER MOUNTAIN

A PART OF SECTION 6 TOWNSHIP 7 NORTH, RANGE 2 EAST, SALT LAKE BASE & MERIDIAN
UNINCORPORATED WEBER COUNTY, UTAH - JUNE 2018

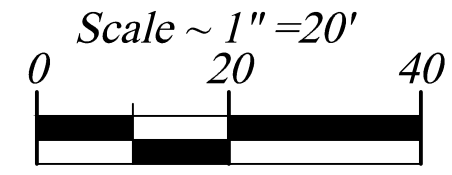

- Legend**
- X --- EXISTING FENCE
 - EASEMENTS
 - STREET CENTERLINE
 - ◆ FND SECTION CORNER
 - ▲ FND COUNTY LINE MONUMENT
 - FND CURB NAIL
 - FND REBAR AND CAP
 - SET #5x24" REBAR AND CAP STAMPED LANDMARK
 - ⊕ ELEVATION BENCHMARK

Vicinity Map

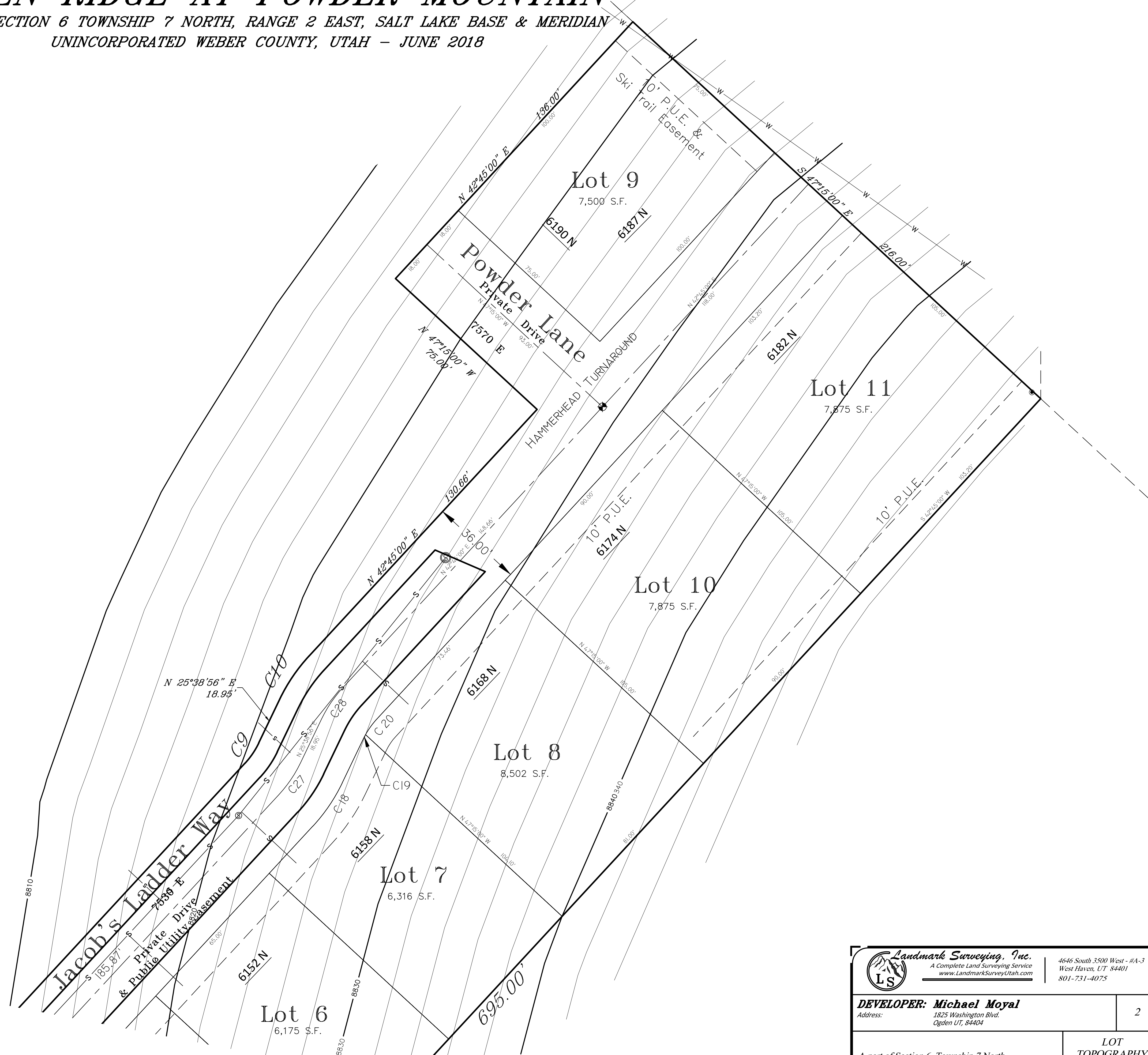
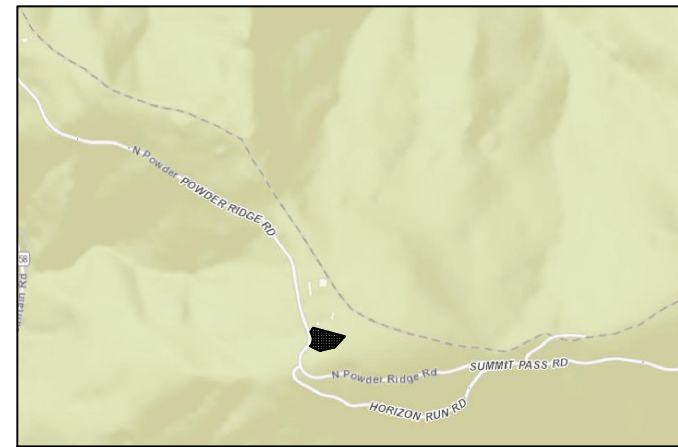

Landmark Surveying, Inc. <small>A Complete Land Surveying Service www.LandmarkSurveyUtah.com</small>		<small>4646 South 3500 West - #A-3 West Haven, UT 84401 801-731-4075</small>
DEVELOPER: Michael Moyal <small>Address: 1825 Washington Blvd. Ogden UT, 84404</small>		2
<small>A part of Section 6, Township 7 North, Range 2 East, Salt Lake Base and Meridian.</small>		LOT TOPOGRAPHY EXHIBIT
Revisions	DRAWN BY: TDK	
	CHECKED BY: TDK	
	DATE:	
	FILE: 3731	

File Name