

THE POINTE AT WOLF CREEK

LOCATED IN THE SOUTHWEST QUARTER OF SECTION 22, TOWNSHIP 7 NORTH, RANGE 1 EAST, SALT LAKE BASE AND MERIDIAN, WEBER COUNTY, UTAH JUNE 2021

FOUND
W.C. 3" BRASS CAP IN PVC - 1981
AT GROUND LEVEL - GOOD COND.
WEST QUARTER CORNER
SEC. 22 T7N, R1E SLB&M

VICINITY MAP
NOT TO SCALE

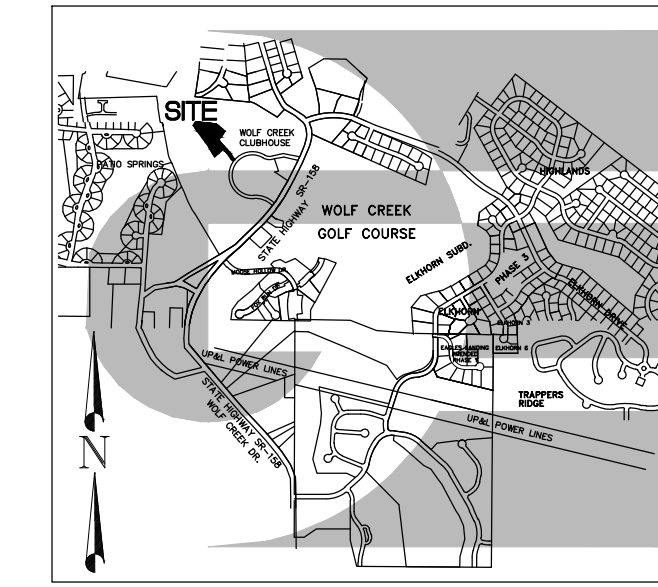

BOUNDARY DESCRIPTION

A PART OF THE SOUTHWEST QUARTER OF SECTION 22, TOWNSHIP 7 NORTH, RANGE 1 EAST OF THE SALT LAKE BASE AND MERIDIAN, MORE PARTICULARLY DESCRIBED AS FOLLOWS:
BEGINNING AT A POINT BEING LOCATED NORTH 89°14'39" WEST 720.14 FEET ALONG THE NORTH LINE OF THE SOUTHWEST QUARTER OF SAID SECTION AND SOUTH 00°00'00" EAST 169.10 FEET FROM THE EAST QUARTER CORNER OF SAID SECTION; RUNNING THENCE ALONG THE BOUNDARY OF WORLDMARK, THE CLUB AT WOLF CREEK VILLAGE PHASE 2 AND ITS EXTENSION THE FOLLOWING SIX (6) COURSES: (1) SOUTH 31°09'07" WEST 100.51 FEET; (2) SOUTH 80°15'11" WEST 11.10 FEET; (3) SOUTH 37°07'38" WEST 35.42 FEET; (4) SOUTH 34°21'09" EAST 40.68 FEET; (5) SOUTH 41°59'09" EAST 181.80 FEET; (6) SOUTH 35°35'51" EAST 125.67 FEET; THENCE ALONG THE ARC OF A CURVE TO THE LEFT 41.28 FEET, HAVING A RADIUS OF 290.50 FEET; A CENTRAL ANGLE OF 08°08'31"; AND WHICH CHORD BEARS SOUTH 46°09'28" WEST 41.25 FEET; THENCE NORTH 35°35'46" WEST 126.31 FEET; THENCE NORTH 41°36'00" WEST 80.66 FEET; THENCE SOUTH 47°52'44" WEST 164.12 FEET; THENCE NORTH 30°39'12" WEST 187.57 FEET; THENCE NORTH 36°28'57" WEST 292.66 FEET; THENCE NORTH 33°05'24" WEST 54.54 FEET; THENCE NORTH 31°31'49" EAST 59.27 FEET; THENCE NORTH 86°10'25" EAST 27.12 FEET; THENCE SOUTH 83°45'54" EAST 269.07 FEET; THENCE SOUTH 49°10'16" EAST 157.48 FEET TO THE POINT OF BEGINNING. CONTAINING 126,790 SQ.FT. OR 2.91 AC. MORE OR LESS.

See comment on second page

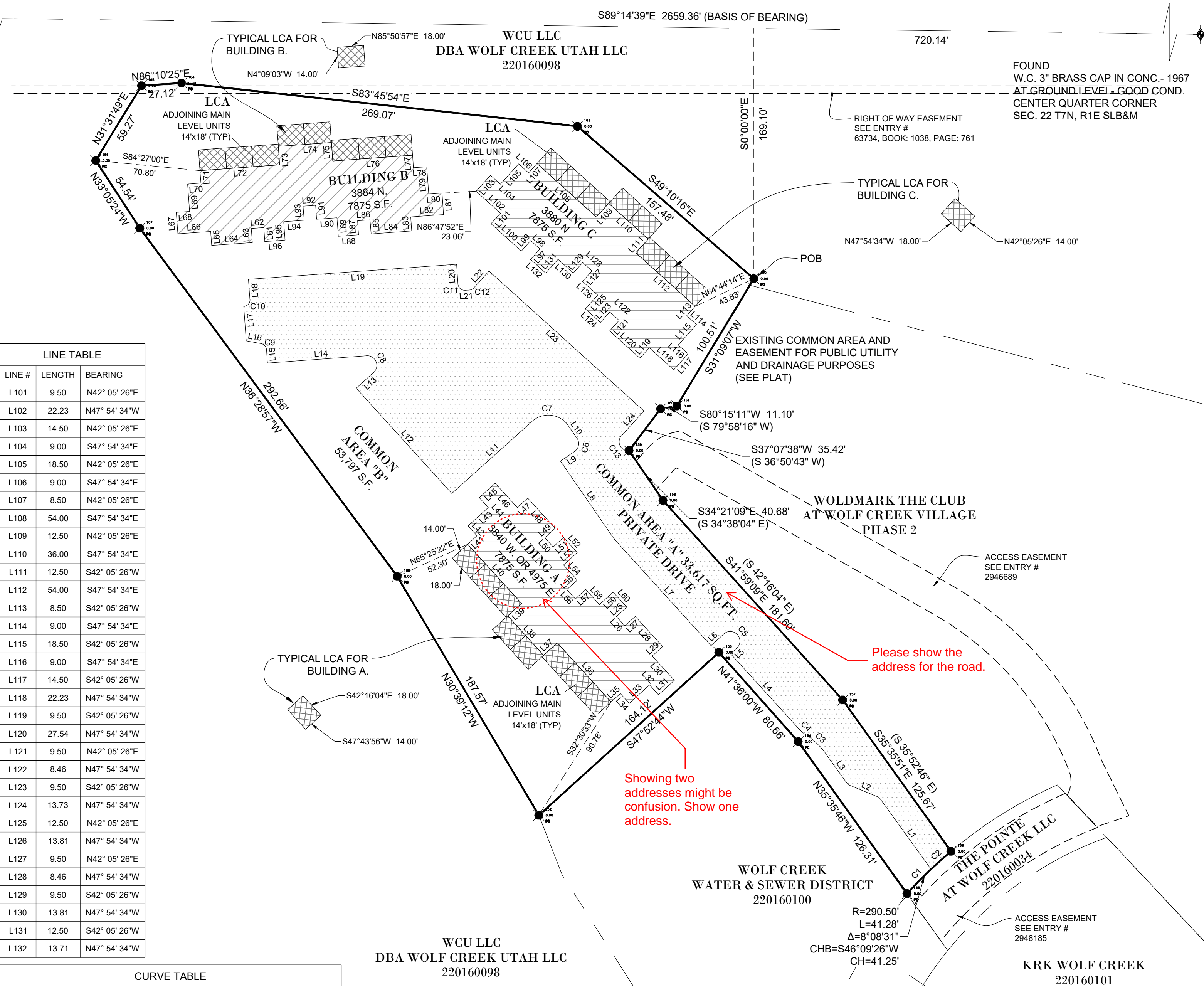

LINE #	LENGTH	BEARING	LINE #	LENGTH	BEARING	LINE #	LENGTH	BEARING
L1	59.80	S35° 51' 57"E	L51	9.50	N47° 43' 56"E	L101	9.50	N42° 05' 26"E
L2	22.82	S67° 35' 40"E	L52	13.73	S42° 16' 04"E	L102	22.23	N47° 54' 34"W
L3	25.52	S35° 51' 57"E	L53	12.50	S47° 43' 56"W	L103	14.50	N42° 05' 26"E
L4	68.25	S42° 16' 04"E	L54	13.81	S42° 16' 04"E	L104	9.00	S47° 54' 34"E
L5	5.43	S47° 43' 56"W	L55	9.50	S47° 43' 56"W	L105	18.50	N42° 05' 26"E
L6	11.50	N47° 43' 56"E	L56	8.46	S42° 16' 04"E	L106	9.00	S47° 54' 34"E
L7	97.24	S42° 16' 04"E	L57	9.50	N47° 43' 56"E	L107	8.50	N42° 05' 26"E
L8	63.97	S34° 38' 04"E	L58	13.81	S42° 16' 04"E	L108	54.00	S47° 54' 34"E
L9	11.50	S55° 21' 56"W	L59	12.50	N47° 43' 56"E	L109	12.50	N42° 05' 26"E
L10	10.12	S34° 38' 04"E	L60	13.71	S42° 16' 04"E	L110	36.00	S47° 54' 34"E
L11	72.78	N48° 06' 28"E	L61	9.50	N4° 14' 49"W	L111	12.50	S42° 05' 26"W
L12	96.00	S42° 16' 04"E	L62	8.46	S85° 50' 57"W	L112	54.00	S47° 54' 34"E
L13	15.75	S47° 43' 56"W	L63	9.50	S4° 09' 03"E	L113	8.50	S42° 05' 26"W
L14	67.01	N85° 50' 57"E	L64	27.54	S85° 50' 57"W	L114	9.00	S47° 54' 34"E
L15	8.68	S4° 09' 03"E	L65	9.50	N4° 09' 03"W	L115	18.50	S42° 05' 26"W
L16	9.80	S79° 37' 42"E	L66	22.23	S85° 50' 57"W	L116	9.00	S47° 54' 34"E
L17	23.34	S4° 09' 03"E	L67	14.50	N4° 09' 03"W	L117	14.50	S42° 05' 26"W
L18	13.50	S4° 09' 03"E	L68	9.00	N85° 50' 57"E	L118	22.23	N47° 54' 34"W
L19	141.00	S85° 50' 57"W	L69	18.50	N4° 09' 03"W	L119	9.50	S42° 05' 26"W
L20	13.50	N4° 09' 03"E	L70	9.00	N85° 50' 57"E	L120	27.54	N47° 54' 34"W
L21	2.93	S85° 50' 57"W	L71	8.50	N4° 09' 03"W	L121	9.50	N42° 05' 26"E
L22	15.30	S42° 05' 26"W	L72	54.00	N85° 50' 57"E	L122	8.46	N47° 54' 34"W
L23	141.00	N47° 54' 34"W	L73	12.50	N4° 09' 03"W	L123	9.50	S42° 05' 26"W
L24	22.65	N42° 05' 26"E	L74	36.00	N85° 50' 57"E	L124	13.73	N47° 54' 34"W
L25	9.50	S47° 38' 10"W	L75	12.50	S4° 09' 03"E	L125	12.50	N42° 05' 26"E
L26	8.46	S42° 16' 04"E	L76	54.00	N85° 50' 57"E	L126	13.81	N47° 54' 34"W
L27	9.50	N47° 43' 56"E	L77	8.50	S4° 09' 03"E	L127	9.50	N42° 05' 26"E
L28	27.54	S42° 16' 04"E	L78	9.00	N85° 50' 57"E	L128	8.46	N47° 54' 34"W
L29	9.50	S47° 43' 56"W	L79	18.50	S4° 09' 03"E	L129	9.50	S42° 05' 26"W
L30	22.23	S42° 16' 04"E	L80	9.00	N85° 50' 57"E	L130	13.81	N47° 54' 34"W
L31	14.50	S47° 43' 56"W	L81	14.50	S4° 09' 03"E	L131	12.50	S42° 05' 26"W
L32	9.00	N42° 16' 04"W	L82	22.23	S85° 50' 57"W	L132	13.71	N47° 54' 34"W
L33	18.50	S47° 43' 56"W	L83	9.50	S4° 09' 03"E			
L34	9.00	N42° 16' 04"W	L84	27.54	S85° 50' 57"W			
L35	8.50	S47° 43' 56"W	L85	9.50	N4° 09' 03"W			
L36	54.00	N42° 16' 04"W	L86	8.46	S85° 50' 57"W			
L37	12.50	S47° 43' 56"W	L87	9.50	S4° 09' 03"E			
L38	36.00	N42° 16' 04"W	L88	13.73	S85° 50' 57"W			
L39	12.50	N47° 43' 56"E	L89	12.50	N4° 09' 03"W			
L40	54.00	N42° 16' 04"W	L90	13.81	S85° 50' 57"W			
L41	8.50	N47° 43' 56"E	L91	9.50	N4° 09' 03"W			
L42	9.00	N42° 16' 04"W	L92	8.46	S85° 50' 57"W			
L43	18.50	N47° 43' 56"E	L93	9.50	S4° 09' 03"E			
L44	9.00	N42° 16' 04"W	L94	13.81	S85° 50' 57"W			
L45	14.50	N47° 43' 56"E	L95	12.50	S4° 09' 03"E			
L46	22.23	S42° 16' 04"E	L96	13.71	S85° 50' 57"W			
L47	9.50	N47° 43' 56"E	L97	9.50	N41° 59' 40"E			
L48	27.54	S42° 16' 04"E	L98	8.46	N47° 54' 34"W			
L49	9.50	S47° 43' 56"W	L99	9.50	S42° 05' 26"W			
L50	8.46	S42° 16' 04"E	L100	27.54	N47° 54' 34"W			

CURVE #	LENGTH	RADIUS	DELTA	CHORD BEARING	CHORD LENGTH
C1	23.16	290.50	4°34'04"	N44° 22' 12"E	23.15
C2	18.10	486.65	2°07'53"	N48° 04' 05"E	18.10
C3	18.48	51.50	20°33'19"	S46° 08' 37"E	18.38
C4	6.79	27.50	14°09'12"	S49° 20' 41"E	6.78
C5	20.42	6.50	180°00'00"	S42° 16' 04"E	13.00
C6	10.21	6.50	90°00'00"	S10° 21' 56"W	9.19
C7	28.01	16.50	97°15'28"	S83° 15' 48"E	24.76
C8	16.10	6.50	141°52'59"	S23° 12' 33"E	12.29
C9	6.59	5.00	75°28'39"	S41° 53' 22"E	6.12
C10	7.07	4.50	90°00'00"	S40° 50' 57"W	6.36
C11	7.07	4.50	90°00'00"	N49° 09' 03"W	6.36
C12	3.44	4.50	43°45'31"	S63° 58' 12"W	3.35
C13	14.50	6.00	138°29'23"	N27° 09' 16"W	11.22



Scale in Feet
1" = 50'
Date: August 13, 2021

- ### LEGEND
- ◆ WEBER COUNTY MONUMENT AS NOTED
 - SET 24" REBAR AND CAP MARKED GARDNER ENGINEERING
 - FOUND REBAR AND CAP MARKED GARDNER ENGINEERING
 - SUBDIVISION BOUNDARY
 - ADJACENT PARCEL
 - SECTION LINE
 - STREET CENTERLINE
 - EASEMENT
 - ▨ PRIVATE OWNERSHIP
 - ▧ LIMITED COMMON AREA
 - ▩ COMMON AREA
 - COMMON AREA PRIVATE DRIVE

SURVEYOR'S CERTIFICATE

I, KLINT H. WHITNEY, DO HEREBY CERTIFY THAT I AM A LICENSED PROFESSIONAL LAND SURVEYOR IN THE STATE OF UTAH AND THAT I HOLD CERTIFICATE NO. 8227228 IN ACCORDANCE WITH TITLE 68, CHAPTER 22, OF THE PROFESSIONAL ENGINEERS AND LAND SURVEYORS ACT. I FURTHER CERTIFY THAT BY AUTHORITY OF THE OWNERS I HAVE COMPLETED A SURVEY OF THE PROPERTY AS SHOWN AND DESCRIBED ON THIS PLAT, AND HAVE SUBDIVIDED SAID PROPERTY INTO LOTS AND STREETS, TOGETHER WITH EASEMENTS, HEREAFTER TO BE KNOWN AS THE POINTE AT WOLF CREEK IN ACCORDANCE WITH SECTION 17-23-17 AND HAVE VERIFIED ALL MEASUREMENTS; THAT THE REFERENCE MONUMENTS SHOWN HEREON ARE LOCATED AS INDICATED AND ARE SUFFICIENT TO RETRACE OR REESTABLISH THIS SURVEY; THAT ALL LOTS MEET THE REQUIREMENTS OF THE LAND USE CODE; AND THAT THE INFORMATION SHOWN HEREIN IS SUFFICIENT TO ACCURATELY ESTABLISH THE LATERAL BOUNDARIES OF THE HEREIN DESCRIBED TRACT OF REAL PROPERTY.

SIGNED THIS _____ DAY OF _____, 2021.

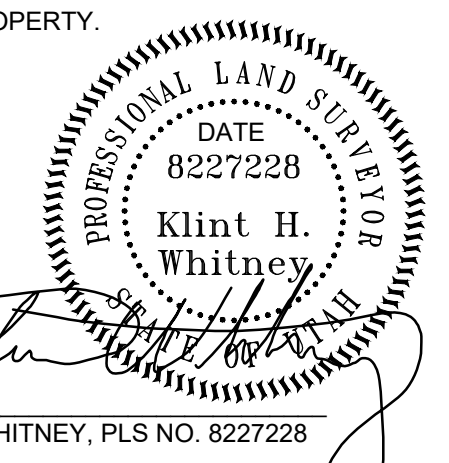

OWNER'S DEDICATION

THE POINTE AT WOLF CREEK, LLC, (THE POINTE) AS OWNER OF THE TRACT OF LAND DESCRIBED HEREON, AND AS DECLARANT OF THAT CERTAIN PROJECT KNOWN AS THE POINTE AT WOLF CREEK, HEREBY DEDICATES AND RESERVES UNTO ITSELF, INCLUDING ITS GRANTEES, SUCCESSORS AND ASSIGNS, A RIGHT-OF-WAY TO BE USED IN COMMON WITH ALL OTHERS WITHIN SAID PROJECT (AND THOSE ADJOINING PROJECTS OR SUBDIVISIONS THAT MAY BE SUBDIVIDED BY SAID OWNER/DECLARANT, ITS SUCCESSORS OR ASSIGNS) ON, OVER AND ACROSS ALL THOSE PORTIONS OR PARTS OF SAID TRACT OF LAND DESIGNATED ON SAID PLAT AS PRIVATE STREETS AS ACCESS TO THE INDIVIDUAL LOTS/UNIT, TO BE MAINTAINED BY THE POINTE AT WOLF CREEK OWNERS ASSOCIATION, WHICH SHALL BE GOVERNED IN ACCORDANCE WITH THE UTAH COMMUNITY ASSOCIATION ACT AND WHOSE MEMBERSHIP SHALL CONSIST OF THE OWNERS OF SAID LOTS/UNITS, THEIR GRANTEES, SUCCESSORS, OR ASSIGNS. THE POINTE ALSO GRANTS AND CONVEYS TO THE POINTE AT WOLF CREEK OWNERS ASSOCIATION ALL THOSE PARTS OR PORTIONS OF SAID TRACT OF LAND DESIGNATED AS COMMON AREAS TO BE USED FOR RECREATIONAL AND OPEN SPACE PURPOSES FOR THE BENEFIT OF EACH THE POINTE OWNERS ASSOCIATION MEMBER IN COMMON WITH ALL OTHERS IN THE PROJECT.

THE POINTE AT WOLF CREEK, LLC, GRANTS AND DEDICATES TO WEBER COUNTY A PERPETUAL EASEMENT OVER UPON AND UNDER THE LANDS DESIGNATED ON THE PLAT AS COMMON AREA, THE SAME TO BE USED FOR THE INSTALLATION, MAINTENANCE AND OPERATION OF PUBLIC UTILITY SERVICE LINES, STORM DRAINAGE FACILITIES OR FOR THE PERPETUAL PRESERVATION OF WATER DRAINAGE CHANNELS IN THEIR NATURAL STATE WHICH EVER IS APPLICABLE AS MAY BE AUTHORIZED BY WEBER COUNTY.
THE POINTE AT WOLF CREEK, LLC, GRANTS AND DEDICATES TO WEBER COUNTY A PERPETUAL EASEMENT OVER THE COMMON AREAS TO GUARANTEE TO WEBER COUNTY THAT THE COMMON AREAS REMAIN OPEN AND UNDEVELOPED EXCEPT FOR APPROVED RECREATIONAL, PARKING AND OPEN SPACE PURPOSES.

A. PRIVATE OWNERSHIP WILL BE DEFINED AS ANYTHING WITHIN THE FOOTPRINT OF THE INDIVIDUAL LOTS/UNITS AS SHOWN ON SHEET 3.
B. LIMITED COMMON AREA TO BE EXCLUDED FROM PUBLIC UTILITY EASEMENT DEDICATION.

THE POINTE AT WOLF CREEK, LLC
SIGNED THIS _____ DAY OF _____, 2021
JOHN L. LEWIS, MANAGING MEMBER

ACKNOWLEDGEMENT

STATE OF UTAH)
COUNTY OF WEBER)
On this _____ day of _____, 2021, personally appeared before me JOHN L. LEWIS, whose identity is personally known to me (or proven on the basis of satisfactory evidence) and who by me duly sworn/affirmed, did say that he/she is the MANAGING MEMBER OF THE POINTE AT WOLF CREEK, LLC, and that said document was signed by him/her in behalf of said Corporation by Authority of its Bylaws, or (Resolution of its Board of Directors), and said JOHN L. LEWIS acknowledged to me that said Corporation executed the same.

PRINTED NAME _____ SIGNATURE _____ COUNTY AND STATE _____
COMMISSION NUMBER _____ MY COMMISSION EXPIRES _____

NOTES

- ZONE: FOREST RESIDENTIAL
- NIGHTLY RENTALS ARE ALLOWED.

NARRATIVE

THE PURPOSE OF THIS SURVEY WAS TO CREATE UNITS ON THE PROPERTY AS SHOWN AND DESCRIBED HEREON. THE SURVEY WAS ORDERED BY JOHN LEWIS. THE CONTROL USED TO ESTABLISH THE BOUNDARY WAS THE EXISTING WEBER COUNTY SURVEY MONUMENTATION AS SHOWN AND NOTED HEREON THE BASIS OF BEARING IS THE NORTH LINE OF THE SOUTHWEST QUARTER OF SECTION 22, TOWNSHIP 7 NORTH, RANGE 1 EAST, OF THE SALT LAKE BASE AND MERIDIAN WHICH BEARS NORTH 89°14'39" WEST WEBER COUNTY, UTAH NORTH, NAD 83 STATE PLANE GRID BEARING.

<p>WEBER COUNTY SURVEYOR</p> <p>I HEREBY CERTIFY THAT THE WEBER COUNTY SURVEYOR'S OFFICE HAS REVIEWED THIS PLAT AND ALL CONDITIONS FOR APPROVAL BY THIS OFFICE HAVE BEEN SATISFIED. THE APPROVAL OF THIS PLAT BY THE WEBER COUNTY SURVEYOR DOES NOT RELIEVE THE LICENSED LAND SURVEYOR WHO EXECUTED THIS PLAT FROM THE RESPONSIBILITIES AND/OR LIABILITIES ASSOCIATED THEREWITH.</p> <p>SIGNED THIS _____ DAY OF _____, 2021.</p> <p>_____ COUNTY SURVEYOR</p> <p>RECORD OF SURVEY # _____</p>	<p>WEBER COUNTY ATTORNEY</p> <p>I HAVE EXAMINED THE FINANCIAL GUARANTEE AND OTHER DOCUMENTS ASSOCIATED WITH THIS SUBDIVISION PLAT AND IN MY OPINION THEY CONFORM WITH THE COUNTY ORDINANCE APPLICABLE THERETO AND NOW IN FORCE AND EFFECT.</p> <p>SIGNED THIS _____ DAY OF _____, 2021.</p> <p>_____ COUNTY ATTORNEY</p>	<p>WEBER COUNTY ENGINEER</p> <p>I HEREBY CERTIFY THAT THE REQUIRED PUBLIC IMPROVEMENT STANDARDS AND DRAWINGS FOR THIS SUBDIVISION CONFORM WITH COUNTY STANDARDS AND THE AMOUNT OF THE FINANCIAL GUARANTEE IS SUFFICIENT FOR THE INSTALLATION OF THESE IMPROVEMENTS.</p> <p>SIGNED THIS _____ DAY OF _____, 2021.</p> <p>_____ COUNTY ENGINEER</p>	<p>WEBER COUNTY COMMISSION ACCEPTANCE</p> <p>THIS IS TO CERTIFY THAT THIS SUBDIVISION PLAT, THE DEDICATION OF STREETS AND OTHER PUBLIC WAYS AND FINANCIAL GUARANTEE OF PUBLIC IMPROVEMENTS ASSOCIATED WITH THIS SUBDIVISION THEREON ARE HEREBY APPROVED AND ACCEPTED BY THE COMMISSIONERS OF WEBER COUNTY, UTAH.</p> <p>SIGNED THIS _____ DAY OF _____, 2021.</p> <p>_____ CHAIRMAN, WEBER COUNTY COMMISSION</p> <p>ATTEST: _____ NAME/TITLE</p>	<p>WEBER COUNTY PLANNING COMMISSION APPROVAL</p> <p>THIS IS TO CERTIFY THAT THIS SUBDIVISION WAS DULY APPROVED BY THE WEBER COUNTY PLANNING COMMISSION.</p> <p>SIGNED THIS _____ DAY OF _____, 2021.</p> <p>_____ CHAIRMAN, WEBER COUNTY PLANNING COMMISSION</p>	<p>WEBER - MORGAN HEALTH DEPARTMENT</p> <p>I DO HEREBY CERTIFY THAT THE SOILS, PERCOLATION RATES, AND SITE CONDITION FOR THIS SUBDIVISION HAVE BEEN INVESTIGATED BY THIS OFFICE AND ARE APPROVED FOR ON-SITE WASTEWATER DISPOSAL SYSTEMS.</p> <p>SIGNED THIS _____ DAY OF _____, 2021.</p> <p>_____ DIRECTOR WEBER-MORGAN HEALTH DEPT.</p>
---	---	--	---	---	---

<p>DEVELOPER: THE POINTE AT WOLF CREEK, LLC JOHN L. LEWIS 3718 NORTH WOLF CREEK DRIVE EDEN, UTAH 84310 801-430-1507</p>	<p>S1</p> <p>3</p>	<p>COUNTY RECORDER</p> <p>ENTRY NO. _____ FEE PAID _____</p> <p>FILED FOR AND RECORDED _____</p> <p>AT _____ IN BOOK _____ OF OFFICIAL _____</p> <p>RECORDS, PAGE _____ RECORDED _____</p> <p>_____ COUNTY RECORDER</p> <p>BY: _____</p>
<p>GARDNER ENGINEERING CIVIL & LAND PLANNING MUNICIPAL & LAND SURVEYING 5150 SOUTH 275 EAST OGDEN, UT OFFICE: 801-476-0202 FAX: 801-476-0066</p>		

THE POINTE AT WOLF CREEK
 LOCATED IN THE SOUTHWEST QUARTER OF SECTION 22,
 TOWNSHIP 7 NORTH, RANGE 1 EAST, SALT LAKE BASE AND MERIDIAN,
 WEBER COUNTY, UTAH
 JUNE 2021

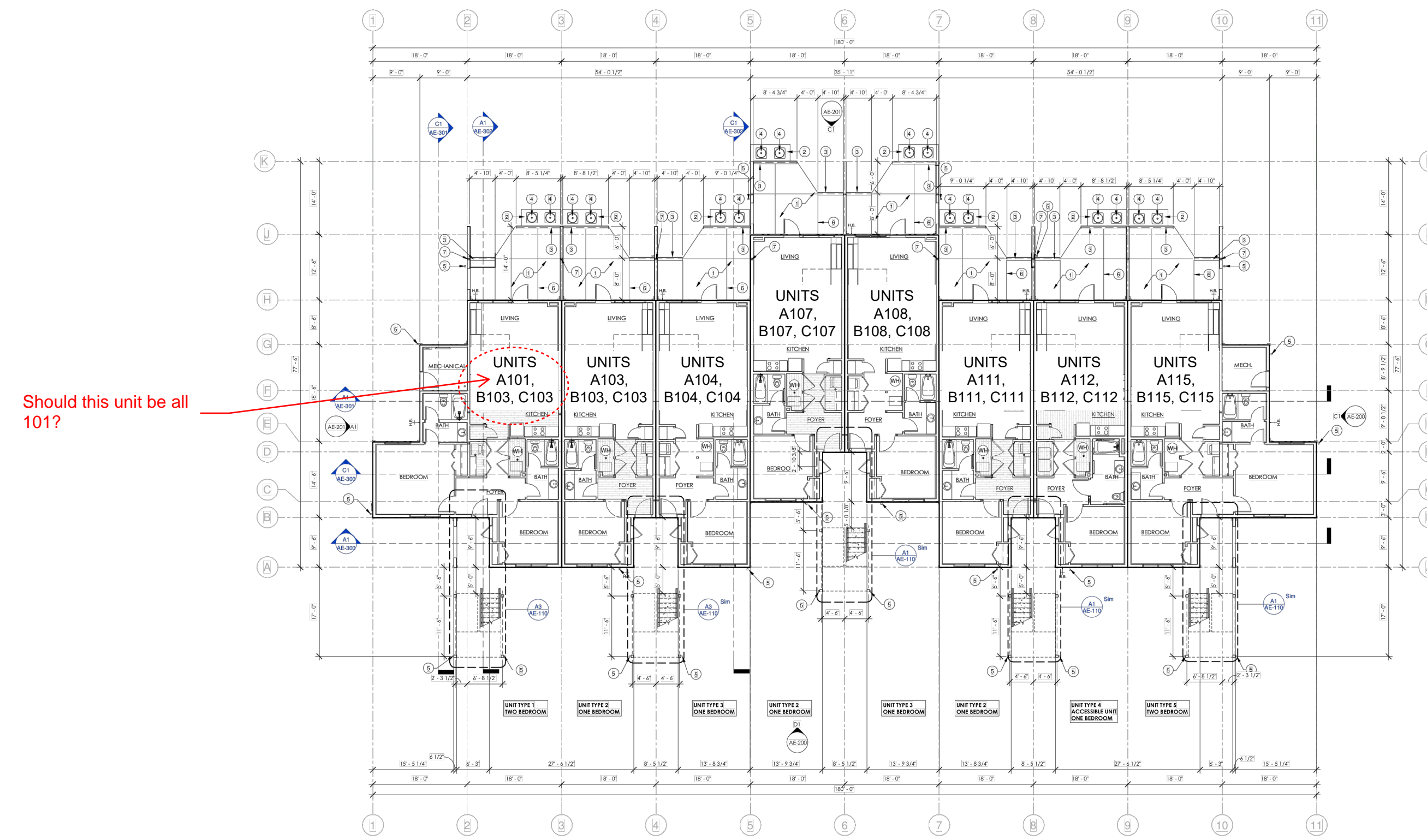

Should this unit be all 101?

MAIN LEVEL FLOOR PLAN

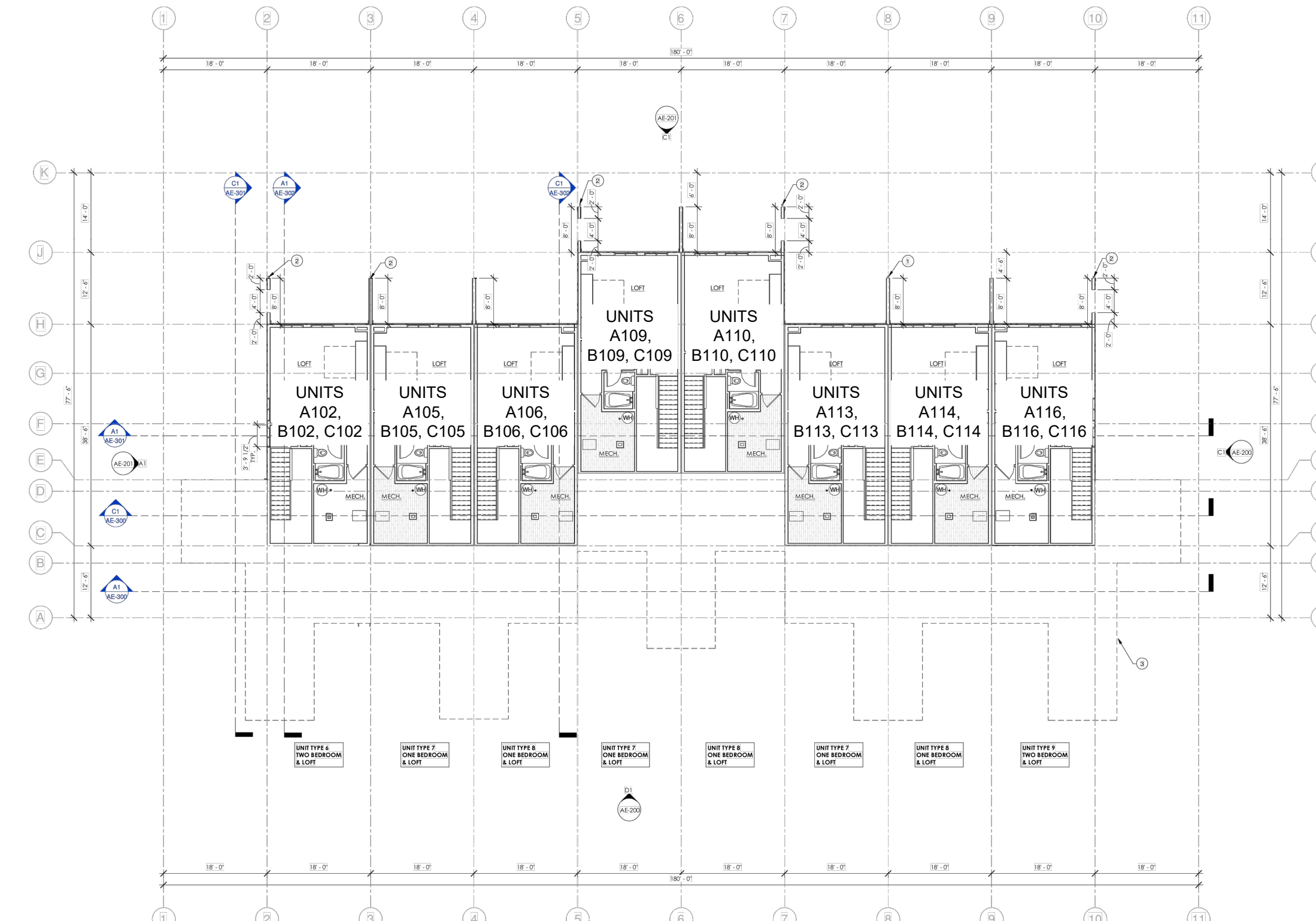

LOFT FLOOR PLAN

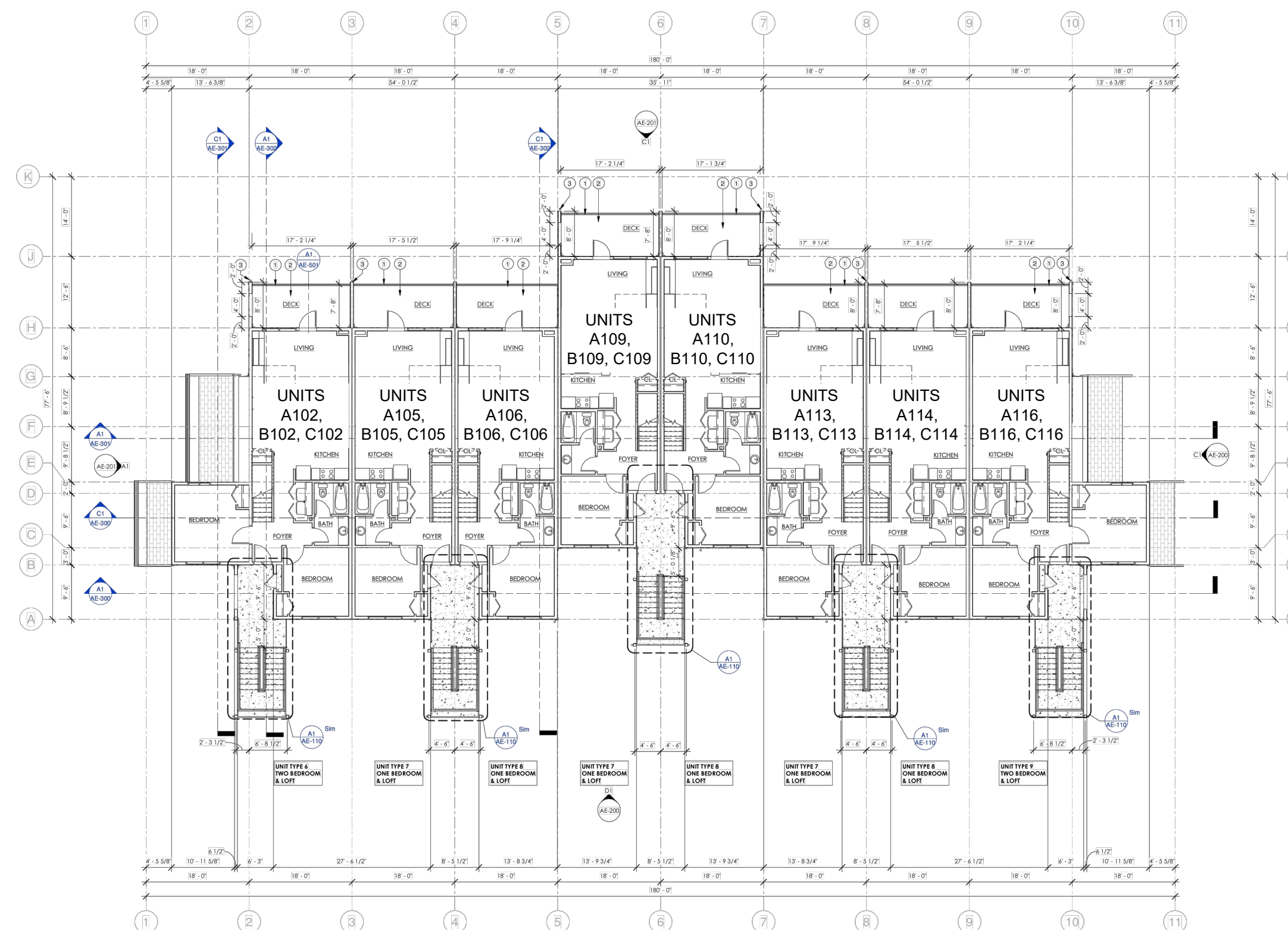

UPPER LEVEL FLOOR PLAN

R:\1201 - LEWIS HOMES\1202-THE POINTE\SURVEY\DWG\THE POINTE - SUB PLAT.DWG

DEVELOPER:
 THE POINTE AT WOLF CREEK, LLC
 JOHN L. LEWIS
 3718 NORTH WOLF CREEK DRIVE
 EDEN, UTAH 84310
 801-430-1507

S2
 3

COUNTY RECORDER

ENTRY NO. _____ FEE PAID _____
 FILED FOR AND RECORDED _____
 AT _____ IN BOOK _____ OF OFFICIAL
 RECORDS, PAGE _____ RECORDED
 FOR _____
 COUNTY RECORDER
 BY: _____

GARDNER ENGINEERING
 CIVIL • LAND PLANNING
 MUNICIPAL • LAND SURVEYING
 5150 SOUTH 375 EAST OGDEN, UT
 OFFICE: 801.476.0202 FAX: 801.476.0066

THE POINTE AT WOLF CREEK
 LOCATED IN THE SOUTHWEST QUARTER OF SECTION 22,
 TOWNSHIP 7 NORTH, RANGE 1 EAST, SALT LAKE BASE AND MERIDIAN,
 WEBER COUNTY, UTAH
 JUNE 2021



D1 FRONT ELEVATION
 1/8" = 1'-0"



C1 BACK ELEVATION
 1/8" = 1'-0"

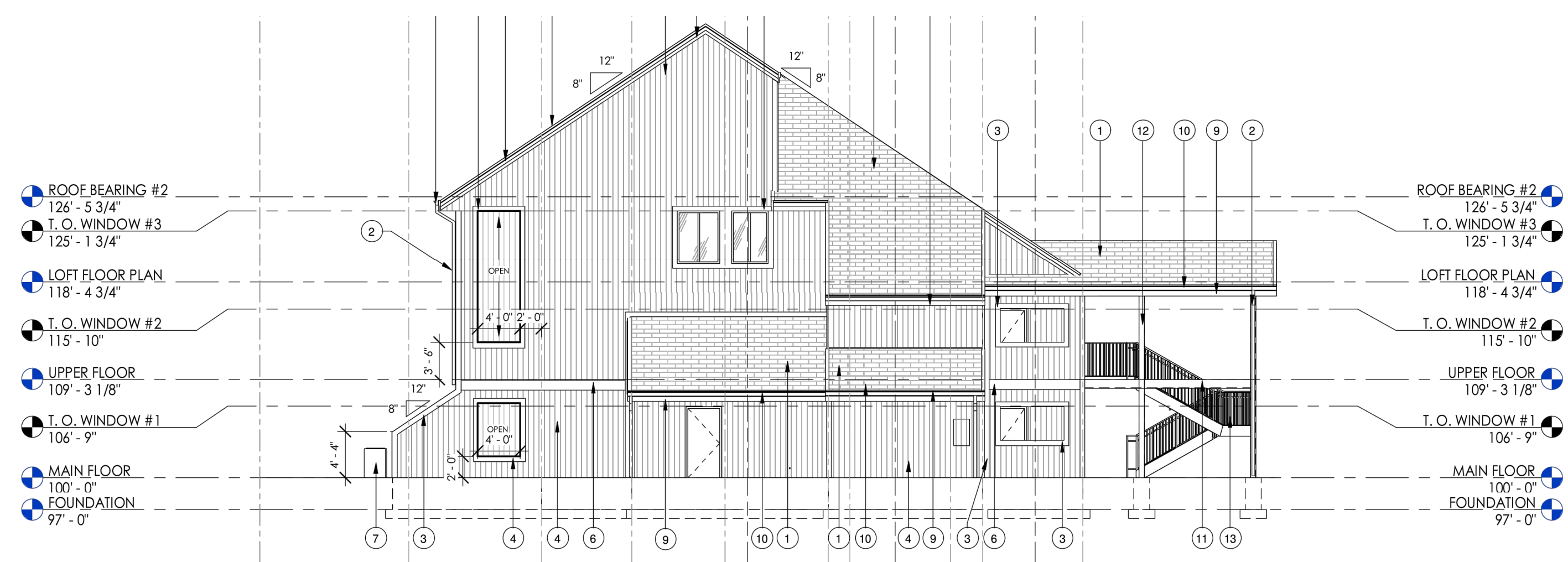

A1 LEFT ELEVATION
 1/8" = 1'-0"

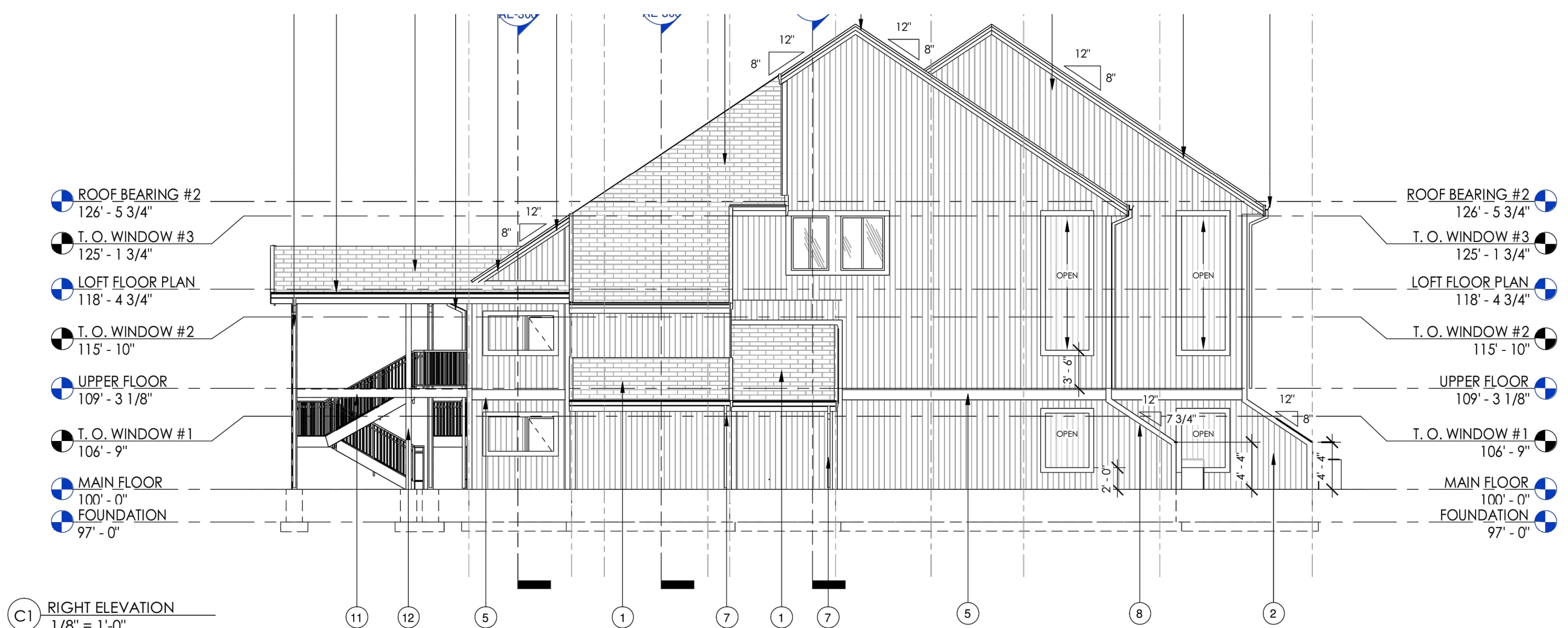

C1 RIGHT ELEVATION
 1/8" = 1'-0"

ELEVATIONS
 MAIN FLOOR BUILDING A = 5236.0'
 MAIN FLOOR BUILDING B = 5237.6'
 MAIN FLOOR BUILDING C = 5241.0'

DEVELOPER: THE POINT AT WOLF CREEK, LLC JOHN L. LEWIS 3718 NORTH WOLF CREEK DRIVE EDEN, UTAH 84310 801-430-1507	S3 <hr/> 3	COUNTY RECORDER ENTRY NO. _____ FEE PAID _____ FILED FOR AND RECORDED _____ AT _____ IN BOOK _____ OF OFFICIAL _____ RECORDS, PAGE _____ RECORDED _____ FOR _____ COUNTY RECORDER _____ BY: _____
5150 SOUTH 375 EAST OGDEN, UT OFFICE: 801-476-0202 FAX: 801-476-0066		

R:\1201 - LEWIS HOMES\1002-THE POINTE\SURVEY\DWG\THE POINTE - SUB PLAT.DWG