

SURVEYED (MINUS ROW) - 10.00 ACRES

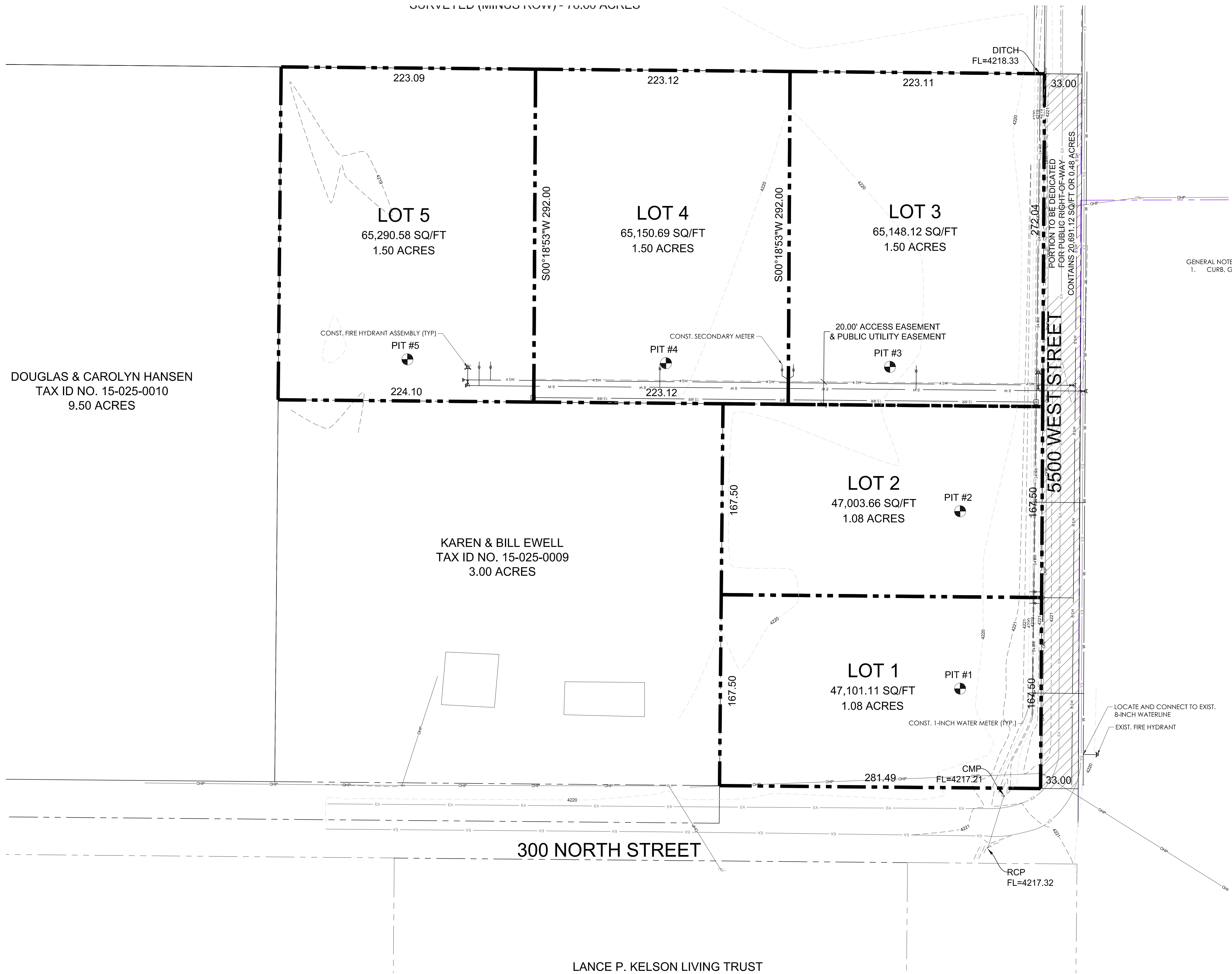

DOUGLAS & CAROLYN HANSEN
 TAX ID NO. 15-025-0010
 9.50 ACRES

KAREN & BILL EWELL
 TAX ID NO. 15-025-0009
 3.00 ACRES

LANCE P. KELSON LIVING TRUST

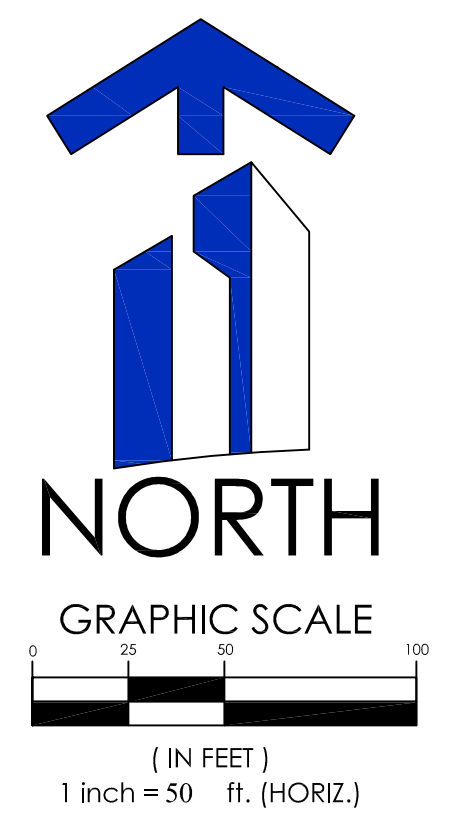

GENERAL NOTES:
 1. CURB, GUTTER, SIDEWALK ASPHALT TO BE DEFERRED.

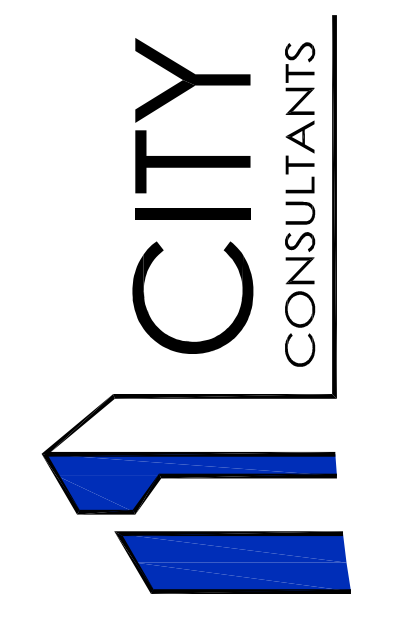

ANGIE'S ACRES
 WEBER COUNTY, UTAH
 SITE PLAN

REVISION BLOCK #	DATE	DESCRIPTION
1		
2		
3		
4		
5		
6		

SITE PLAN

Scale: 1"=50' Drawn: GBD
 Date: 11/02/20 Job #:
 Sheet: