

EAGLE RIDGE CLUSTER SUBDIVISION PHASE 7

LOCATED IN THE SOUTHEAST QUARTER OF SECTION 21,
TOWNSHIP 7 NORTH, RANGE 1 EAST, SALT LAKE BASE AND MERIDIAN,
WEBER COUNTY, UTAH
MARCH 2021

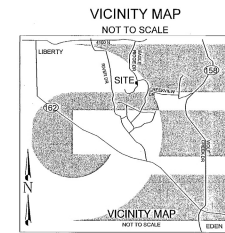

BOUNDARY DESCRIPTION

A PART OF THE SOUTHEAST QUARTER OF SECTION 21, TOWNSHIP 7 NORTH, RANGE 1 EAST OF THE SALT LAKE BASE AND MERIDIAN, WEBER COUNTY, UTAH, MORE PARTICULARLY DESCRIBED AS FOLLOWS:

BEGINNING AT A POINT ON THE EAST RIGHT-OF-WAY LINE OF EAGLE RIDGE DRIVE, SAID POINT BEING THE SOUTHEAST CORNER OF LOT 64, EAGLE RIDGE CLUSTER SUBDIVISION PHASE 6 BEING LOCATED SOUTH 0°19'15" WEST 1122.59 FEET ALONG THE EAST LINE OF THE SOUTHEAST QUARTER OF SAID SECTION 21 AND NORTH 80°00'00" WEST 188.36 FEET FROM THE EAST QUARTER CORNER OF SAID SECTION; RUNNING THENCE ALONG SAID WEST RIGHT-OF-WAY SOUTH 11°22'41" EAST 178.59 FEET; THENCE CONTINUING ALONG SAID RIGHT-OF-WAY ALONG THE ARC OF A CURVE TO THE RIGHT 112.62 FEET, HAVING A RADIUS OF 195.11 FEET, A CENTRAL ANGLE OF 33°04'23", AND WHICH CHORD BEARS SOUTH 0°09'33" WEST 111.07 FEET; THENCE NORTH 64°11'33" WEST 244.09 FEET; THENCE NORTH 27°09'10" EAST 115.72 FEET; THENCE NORTH 40°35'12" WEST 52.27 FEET TO THE SOUTHWEST CORNER OF SAID LOT 64; THENCE ALONG THE SOUTH LINE OF SAID LOT NORTH 78°10'50" EAST 179.50 FEET TO THE POINT OF BEGINNING, CONTAINING 42,859 SQ. FT. OR 0.98 ACRES, MORE OR LESS.

SURVEYOR'S CERTIFICATE

I, KLINT H. WHITNEY, DO HEREBY CERTIFY THAT I AM A LICENSED PROFESSIONAL LAND SURVEYOR IN THE STATE OF UTAH AND THAT I HOLD CERTIFICATE NO. 8227228 IN ACCORDANCE WITH TITLE 58, CHAPTER 22, OF THE PROFESSIONAL ENGINEERS AND LAND SURVEYORS ACT; I FURTHER CERTIFY THAT BY AUTHORITY OF THE OWNERS I HAVE COMPLETED A SURVEY OF THE PROPERTY AS SHOWN AND DESCRIBED ON THIS PLAT, AND HAVE SUBDIVIDED SAID PROPERTY INTO LOTS AND STREETS, TOGETHER WITH EASEMENTS, HEREINAFTER TO BE KNOWN AS EAGLE RIDGE CLUSTER SUBDIVISION PHASE 7 IN ACCORDANCE WITH SECTION 17-25-17 AND HAVE VERIFIED ALL MEASUREMENTS; THAT THE REFERENCE MONUMENTS SHOWN HEREON ARE LOCATED AS INDICATED AND ARE SUFFICIENT TO RETRACE OR REESTABLISH THIS SURVEY; THAT ALL LOTS MEET THE REQUIREMENTS OF THE LAND USE CODE; AND THAT THE INFORMATION SHOWN HEREON IS SUFFICIENT TO ACCURATELY ESTABLISH THE LATERAL BOUNDARIES OF THE HEREIN DESCRIBED TRACT OF REAL PROPERTY.

SIGNED THIS 10TH DAY OF August, 2021.



OWNER'S DEDICATION

I, THE UNDERSIGNED OWNER OF THE HEREON DESCRIBED TRACT OF LAND, HEREBY SET APART AND SUBDIVIDE THE SAME INTO LOTS, PARCELS AND STREETS AS SHOWN ON THIS PLAT AND NAME SAID TRACT:

EAGLE RIDGE CLUSTER SUBDIVISION PHASE 7

AND HEREBY DEDICATE, GRANT AND DEDICATE TO WEBER COUNTY, UTAH A PERPETUAL EASEMENT OVER, UPON AND UNDER THE LANDS DESIGNATED ON THE PLAT AS PUBLIC UTILITY, THE SAME TO BE USED FOR THE INSTALLATION, MAINTENANCE AND OPERATION OF PUBLIC UTILITY SERVICE LINES, STORM DRAINAGE FACILITIES OR FOR THE PERPETUAL PRESERVATION OF WATER DRAINAGE CHANNELS IN THEIR NATURAL STATE WHICHEVER IS APPLICABLE AS MAY BE AUTHORIZED BY WEBER COUNTY, UTAH, WITH NO BUILDINGS OR STRUCTURES BEING ERRECTED WITHIN SUCH EASEMENTS, AND HEREBY GRANT AND CONVEY TO THE SUBDIVISION LOT (UNIT) OWNERS ASSOCIATION, ALL THOSE PARTS OR PORTIONS OF SAID TRACT OF LAND DESIGNATED AS COMMON AREAS TO BE USED FOR RECREATION, AND OPEN SPACE PURPOSES FOR THE BENEFIT OF EACH LOT (UNIT) OWNERS ASSOCIATION MEMBER IN COMMON WITH ALL OTHERS IN THE SUBDIVISION AND GRANT AND DEDICATE, TO WEBER COUNTY A PERPETUAL OPEN SPACE RIGHT AND EASEMENT ON AND OVER THE COMMON AREAS TO GUARANTEE TO WEBER COUNTY THAT THE COMMON AREAS REMAIN OPEN AND UNDEVELOPED EXCEPT FOR APPROVED RECREATIONAL, PARKING AND OPEN SPACE PURPOSES.

SIGNED THIS 8TH DAY OF Sept., 2021.

EAGLERIDGE EDEN, L.L.C.

Orluff Ophieken
BY NAME/TITLE
Orluff Ophieken

ACKNOWLEDGEMENT

STATE OF UTAH)
COUNTY OF WEBER)

On this 8th day of September, 2021, personally appeared before me *Orluff Ophieken*, whose identity is personally known to me (or proven on the basis of satisfactory evidence) and who by me duly sworn/affirmed, did say that he/she is the owner of EAGLERIDGE EDEN, L.L.C., and that said document was signed by him/her in behalf of said "Corporation by Authority of its Bylaws, or (Resolution of its Board of Directors), and said *Orluff Ophieken* acknowledged to me that said "Corporation executed the same.

STAMP Commission # 715597 *Orluff Ophieken*
Notary Public
Expires 12-3-24

NOTES

1. ZONE RE-20(AV-3) CURRENT YARD SETBACKS: FRONT 30', SIDE 10', SIDE FACING STREET 20', REAR 30'.
2. SUBJECT PROPERTY FALLS WITHIN FEMA FLOOD ZONE "X" - AREAS DETERMINED TO BE OUTSIDE THE 0.2% ANNUAL CHANCE FLOODPLAIN, PER FEMA MAP NO. 49057C0229F WITH AN EFFECTIVE DATE OF JUNE 2, 2015.
3. BOUNDARY AND LOT CORNERS ARE SET AS REQUIRED BY STATE CODE AND COUNTY ORDINANCE. FRONT LOT CORNERS TO BE SET WITH NAIL AND WASHER IN CURB AT LOT LINE EXTENSION.
4. LOT SIZE, ZONING AND SETBACK REQUIREMENTS ARE DETERMINED BY THE DEVELOPMENT AGREEMENT WITH WEBER COUNTY.
5. LAND DRAIN SYSTEM OWNERSHIP AND MAINTENANCE IS TO BE THE RESPONSIBILITY OF THE HOME OWNERS ASSOCIATION.

AGRICULTURAL NOTE:
AGRICULTURE IS THE PREFERRED USE IN THE AGRICULTURE ZONES. AGRICULTURE OPERATIONS AS SPECIFIED IN THE ZONING ORDINANCE FOR A PARTICULAR ZONE ARE PERMITTED AT ANY TIME INCLUDING THE OPERATION OF FARM MACHINERY AND NO ALLOWED AGRICULTURE USE SHALL BE SUBJECT TO RESTRICTION ON THAT IT INTERFERES WITH ACTIVITIES OF FUTURE RESIDENTS OF THIS SUBDIVISION.

NARRATIVE

THE PURPOSE OF THIS SURVEY WAS TO CREATE A ONE LOT SUBDIVISION ON THE PROPERTY AS SHOWN AND DESCRIBED HEREON. THE SURVEY WAS OBTAINED BY ORLUFF OPHEIKENS, THE CONTROL, USED TO ESTABLISH THE BOUNDARY WAS THE EXISTING WEBER COUNTY SURVEY MONUMENT ALONG AS SHOWN AND DESCRIBED HEREON. THE BASIS OF BEARING IS THE EAST LINE OF THE NORTHEAST QUARTER OF SECTION 21, TOWNSHIP 7 NORTH, RANGE 1 EAST, OF THE SALT LAKE BASE AND MERIDIAN WHICH BEARS SOUTH 00°19'15" WEST WEBER COUNTY, UTAH NORTH, NAD 83 STATE PLANE GRID BEARING.

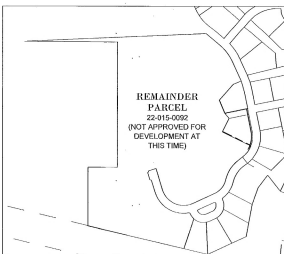
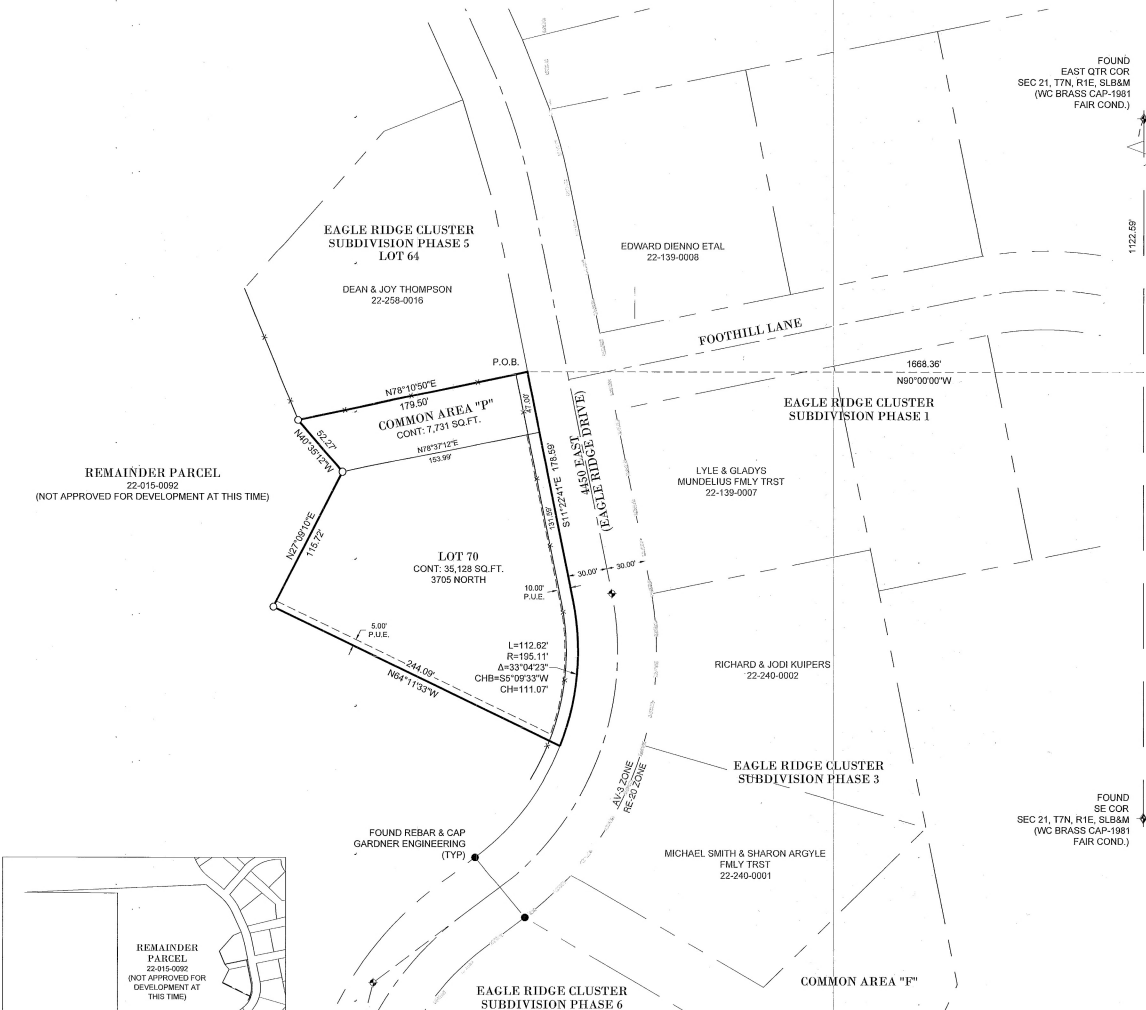

SEE RECORD OF SURVEY # 6935

WEBER COUNTY SURVEYOR

I HEREBY CERTIFY THAT THE WEBER COUNTY SURVEYORS OFFICE HAS REVIEWED THIS PLAT AND ALL CONDITIONS FOR APPROVAL BY THIS OFFICE HAVE BEEN SATISFIED. THE APPROVAL OF THIS PLAT BY THE WEBER COUNTY SURVEYOR DOES NOT RELIEVE THE LICENSED LAND SURVEYOR WHO EXECUTED THIS PLAT FROM THE RESPONSIBILITIES AND/OR LIABILITIES ASSOCIATED THEREWITH.

SIGNED THIS 10TH DAY OF August, 2021.
P. J. Whitney
COUNTY SURVEYOR

WEBER COUNTY ATTORNEY

I HAVE EXAMINED THE FINANCIAL GUARANTEE AND OTHER DOCUMENTS ASSOCIATED WITH THIS SUBDIVISION PLAT AND IN MY OPINION THEY CONFORM WITH THE COUNTY ORDINANCE APPLICABLE THEREON AND NOW IN FORCE AND EFFECT.

SIGNED THIS 10TH DAY OF August, 2021.
P. J. Whitney
COUNTY ATTORNEY

WEBER COUNTY ENGINEER

I HEREBY CERTIFY THAT THE REQUIRED PUBLIC IMPROVEMENT STANDARDS AND DRAWINGS FOR THIS SUBDIVISION CONFORM WITH COUNTY STANDARDS AND THE AMOUNT OF THE FINANCIAL GUARANTEE IS SUFFICIENT FOR THE INSTALLATION OF THESE IMPROVEMENTS.

SIGNED THIS 8TH DAY OF September, 2021.
Casey Moore
COUNTY ENGINEER

WEBER COUNTY COMMISSION ACCEPTANCE

THIS IS TO CERTIFY THAT THE REQUIRED PUBLIC IMPROVEMENT STANDARDS AND DRAWINGS FOR THIS SUBDIVISION CONFORM WITH COUNTY STANDARDS AND THE AMOUNT OF THE FINANCIAL GUARANTEE IS SUFFICIENT FOR THE INSTALLATION OF THESE IMPROVEMENTS.

SIGNED THIS 10TH DAY OF August, 2021.
CHAIRMAN WEBER COUNTY COMMISSION
ATTEST: NAME/TITLE

WEBER COUNTY PLANNING COMMISSION APPROVAL

THIS IS TO CERTIFY THAT THE REQUIRED PUBLIC IMPROVEMENT STANDARDS AND DRAWINGS FOR THIS SUBDIVISION CONFORM WITH COUNTY STANDARDS AND THE AMOUNT OF THE FINANCIAL GUARANTEE IS SUFFICIENT FOR THE INSTALLATION OF THESE IMPROVEMENTS.

SIGNED THIS 10TH DAY OF September, 2021.
CHAIRMAN WEBER COUNTY PLANNING COMMISSION
ATTEST: NAME/TITLE

WEBER - MORGAN HEALTH DEPARTMENT

I DO HEREBY CERTIFY THAT THE SOILS, PERCOLATION RATES, AND SITE CONDITION FOR THIS SUBDIVISION HAVE BEEN INVESTIGATED BY THIS OFFICE AND ARE APPROVED FOR ON-SITE WASTEWATER DISPOSAL SYSTEMS.

SIGNED THIS 10TH DAY OF September, 2021.
DIRECTOR WEBER-MORGAN HEALTH DEPT.