

PART OF THE NE. 1/4, OF SECTION 17, T.6N., R.2W., S.L.B. & M.  
**HENRY FLATS CLUSTER SUBDIVISION**

639

TAXING UNIT: 516

IN WEBER COUNTY

SCALE 1" = 80'

SEE PAGE 49

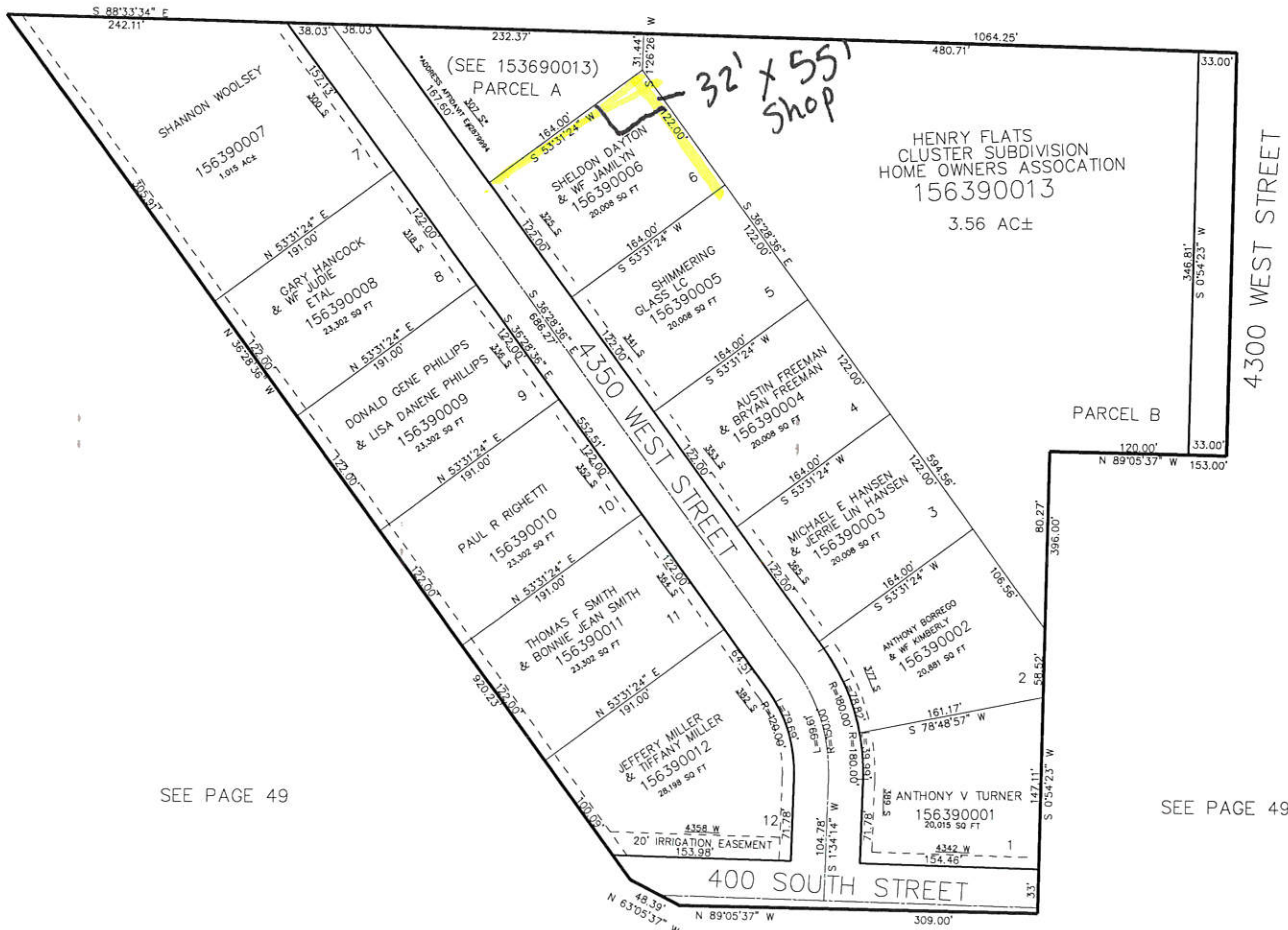

SEE PAGE 49

SEE PAGE 49

\*VACATING EASEMENT ORDINANCE E#2947060

10' UTILITY & DRAINAGE EASEMENTS EACH SIDE OF PROPERTY LINES AS INDICATED BY DASHED LINES EXCEPT AS OTHERWISE SHOWN.

SEE PAGE 49

FOR COMPLETE ENG DATA SEE ORIGINAL DEDICATION PLAT IN BOOK 81, PAGE 80 OF RECORDS.

The Henry Flats subdivision HOA has decided that each lot can build a permanent out building per home owners request.

LOT 1 ~~\_\_\_\_\_~~

LOT 2 ~~\_\_\_\_\_~~

LOT 3 ~~\_\_\_\_\_~~

LOT 4 ~~\_\_\_\_\_~~

LOT 5 Mark Mc 77

LOT 6 Jamelyn Dayton

LOT 7 ~~\_\_\_\_\_~~

LOT 8 D H K

LOT 9 Ron Phillips

LOT 10 Paul R. Rightt

LOT 11 ~~\_\_\_\_\_~~

LOT 12 Gary Miller