



ARCH | NEXUS

Architectural NEXUS, Inc.  
2505 East Parleys Way  
Salt Lake City, UT 84109  
T 801.924.5000  
http://www.archnexus.com

Original drawings remain the property of the Architect and as such the Architect retains total ownership and control. The design represented by these drawings is sold to the client for a one time use, unless otherwise agreed upon in writing by the Architect.  
© Architectural Nexus, Inc. 2019

**KIMBERLY-CLARK  
2021 HILO EXPANSION**

2010 RULON WHITE BOULEVARD, OGDEN UT 84404

# Date Revision

**NOT FOR  
CONSTRUCTION**

NEXUS PROJECT #: 21058  
CHECKED BY: JFW  
DRAWN BY: JFW  
DATE: 09.03.21

AGENCY APPROVAL

**FLOOR  
PLAN**

**A101**

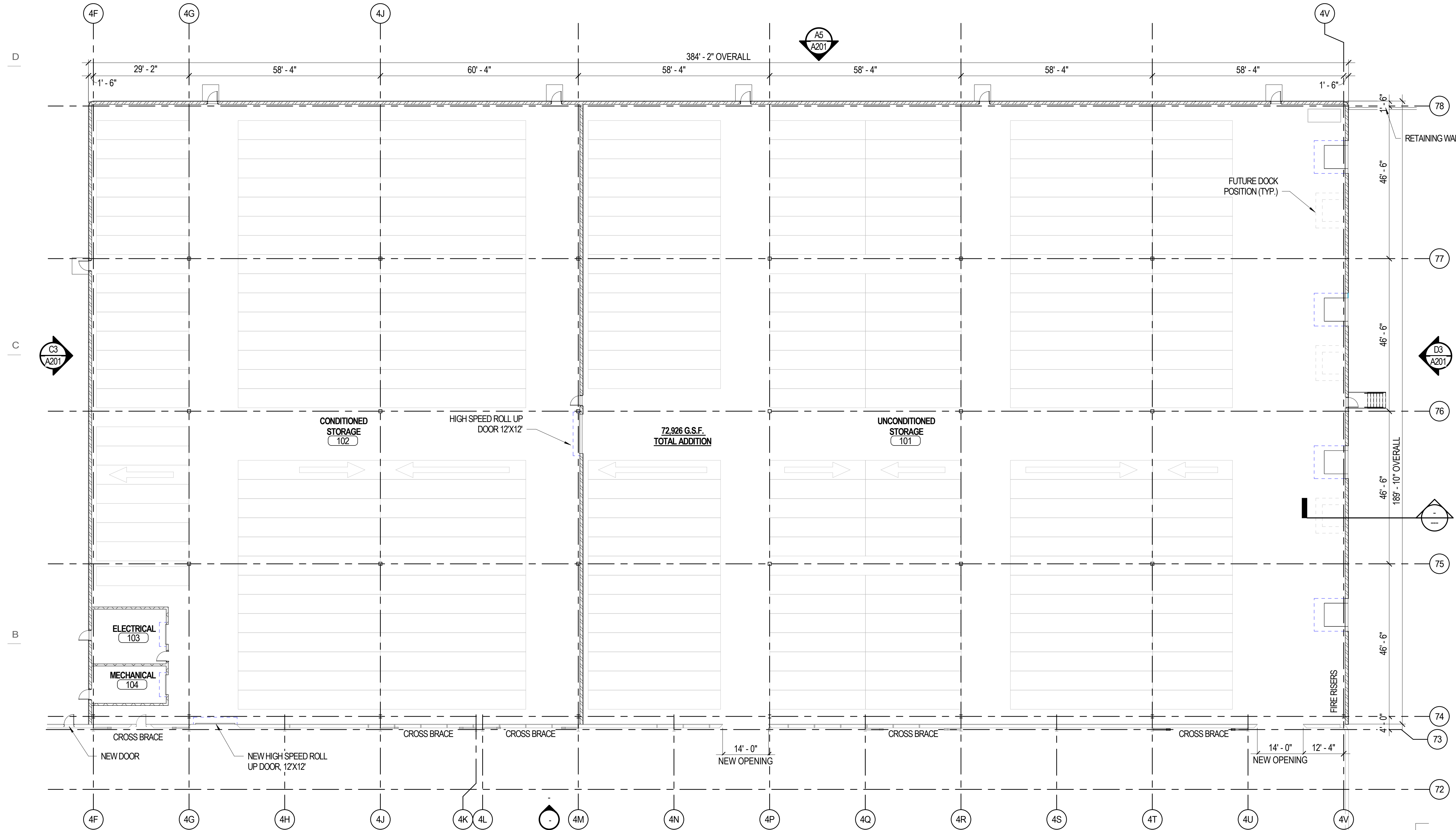

**A5 LEVEL 01 - OVERALL FLOOR PLAN**  
A101 1/16" = 1'-0"

9/7/2021 3:17:42 PM



ARCH | NEXUS

Architectural NEXUS, Inc.  
2505 East Parleys Way  
Salt Lake City, UT 84109  
T 801.924.5000  
http://www.archnexus.com

Original drawings remain the property of the Architect and as such the Architect retains total ownership and control. The design represented by these drawings is sold to the client for a one time use, unless otherwise agreed upon in writing by the Architect.  
© Architectural Nexus, Inc. 2019

**KIMBERLY-CLARK**  
**2021 HILO EXPANSION**

2010 RULON WHITE BOULEVARD, OGDEN UT 84404

# Date Revision

**NOT FOR CONSTRUCTION**

NEXUS PROJECT #: 21058  
CHECKED BY: JFW  
DRAWN BY: JFW  
DATE: 09.03.21

**RENDERED ELEVATIONS**

**A202**

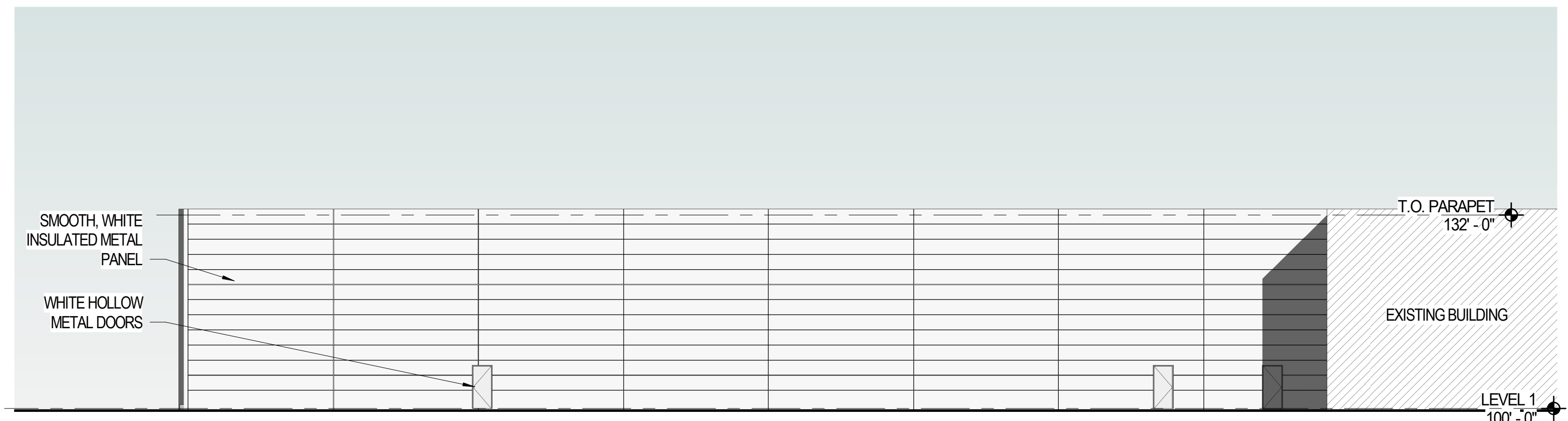

**D3 RENDERED WEST ELEVATION**  
A202 1/16" = 1'-0"

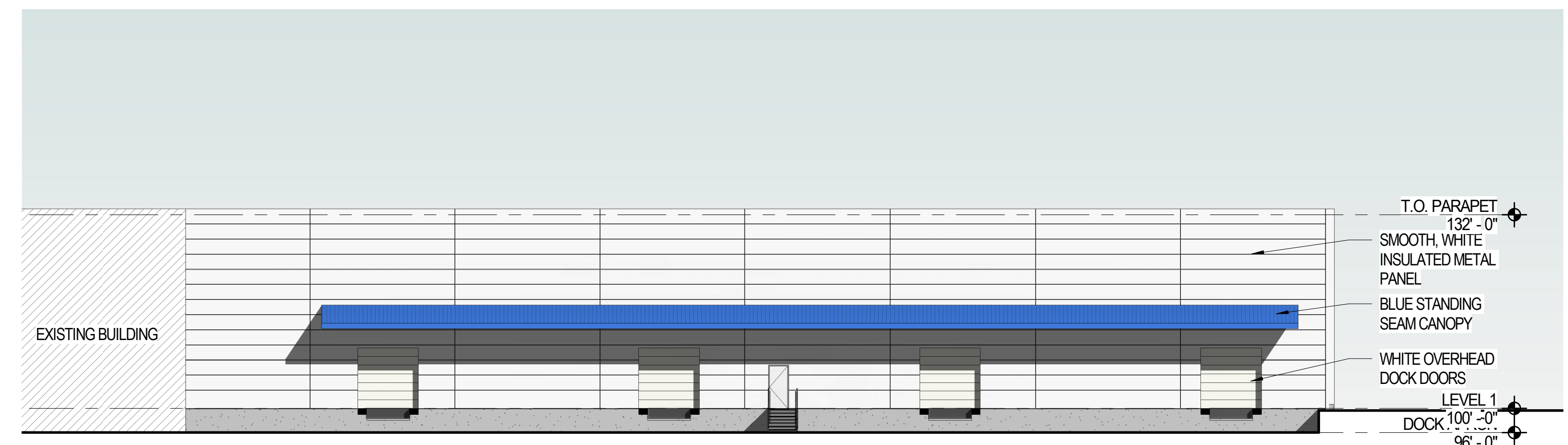

**C3 RENDERED EAST ELEVATION**  
A202 1/16" = 1'-0"

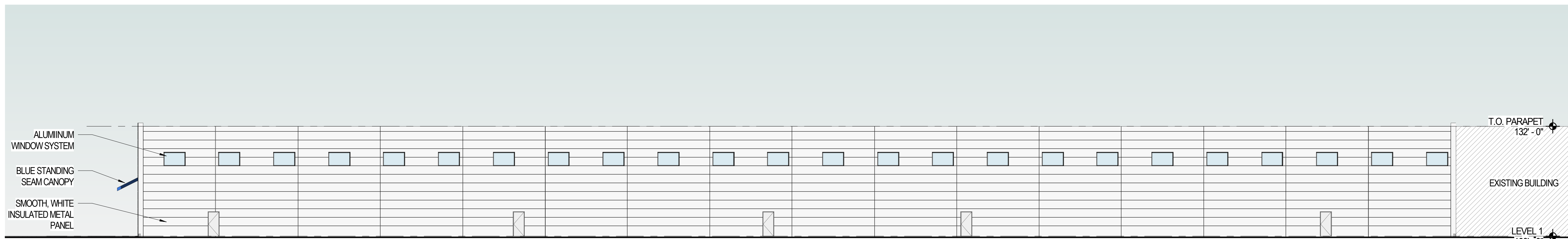

**A5 RENDERED NORTH ELEVATION**  
A202 1/16" = 1'-0"

AGENCY APPROVAL





ARCH | NEXUS

Architectural NEXUS, Inc.  
2505 East Parleys Way  
Salt Lake City, UT 84109  
T 801.924.5000  
http://www.archnexus.com

Original drawings remain the property of the Architect and as such the Architect retains total ownership and control. The design represented by these drawings is sold to the client for a one time use, unless otherwise agreed upon in writing by the Architect.  
© Architectural Nexus, Inc. 2019

**KIMBERLY-CLARK**  
**2021 HILO EXPANSON**

2010 RULON WHITE BOULEVARD, OGDEN UT 84404

# Date Revision

**NOT FOR CONSTRUCTION**

NEXUS PROJECT #: 21058  
CHECKED BY: JFW  
DRAWN BY: JFW  
DATE: 09.03.21

**ARCHITECTURAL SITE PLAN**

**AS101**

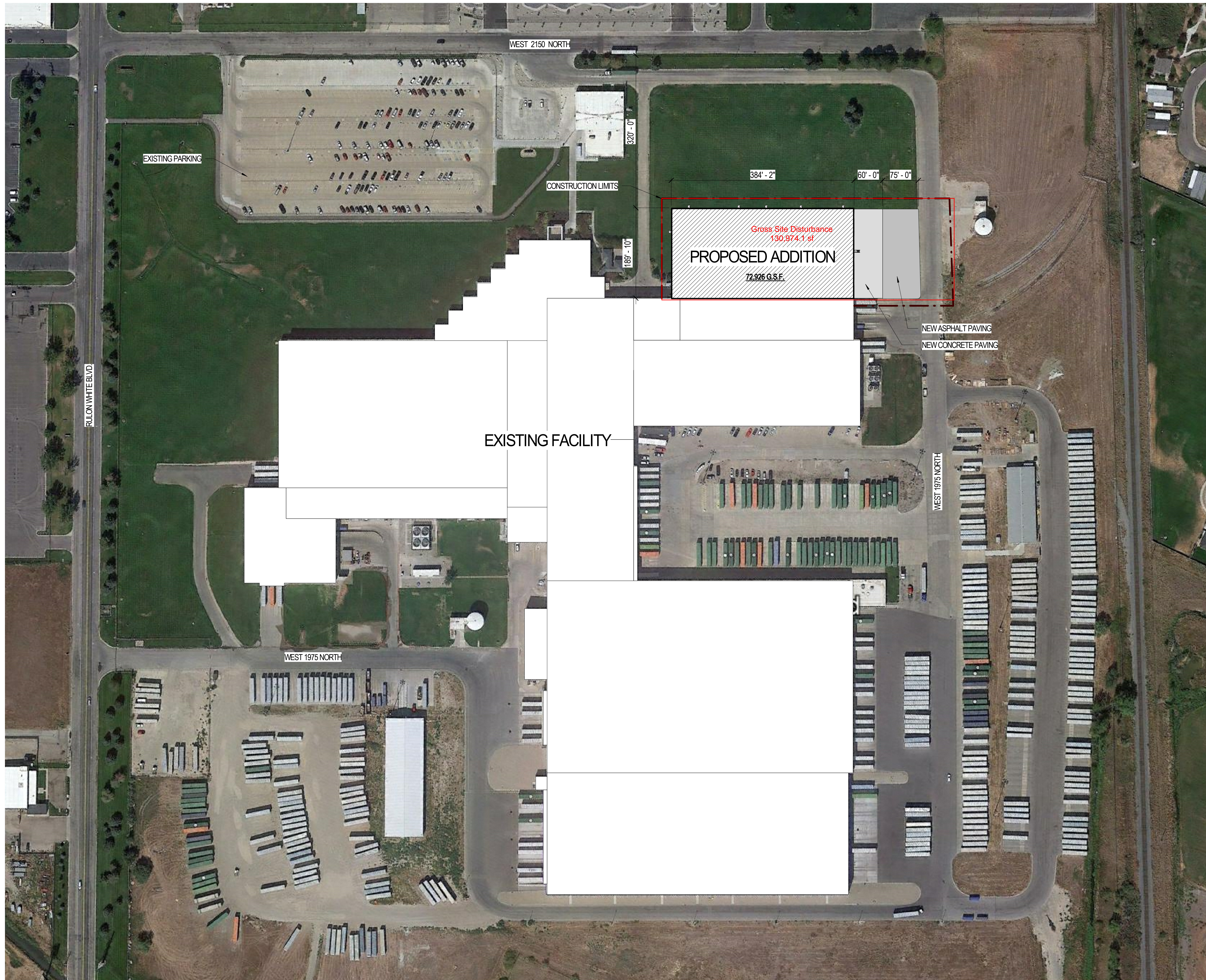

AGENCY APPROVAL

9/7/2021 3:17:46 PM

**A5 ARCHITECTURAL SITE PLAN**  
AS101 1" = 100'-0"

5

4

3

2

1

D

C

B

A