

PLAT OF ANNEXATION TO CENTRAL WEBER SEWER IMPROVEMENT DISTRICT RESOLUTION NO.

PART OF THE SOUTHEAST QUARTER OF SECTION 33, TOWNSHIP 6 NORTH, RANGE 2 WEST, SALT LAKE BASE & MERIDIAN, U.S. SURVEY
WEBER COUNTY, UTAH
JULY, 2021

15-717-0035

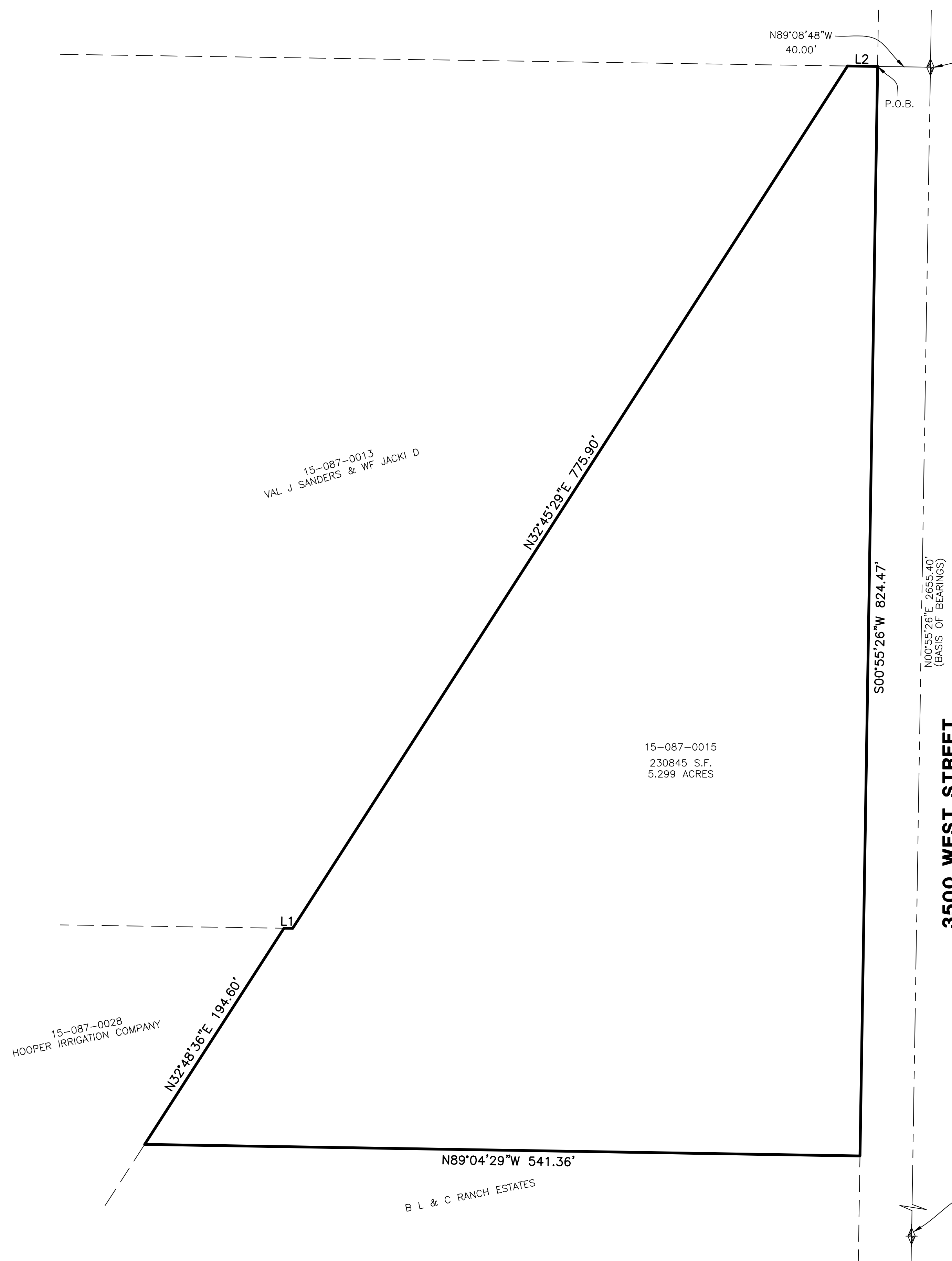

EAST QUARTER CORNER OF SECTION 33, TOWNSHIP 6 NORTH, RANGE 2 WEST, SALT LAKE BASE & MERIDIAN, U.S. SURVEY. FOUND WEBER COUNTY SURVEY BRASS CAP MONUMENT MARKED "2018" IN RING AND LID 8" BELOW GROUND

LINE TABLE

LINE	BEARING	DISTANCE
L1	S89°08'48"E	6.57'
L2	S89°08'48"E	22.74'

LEGEND

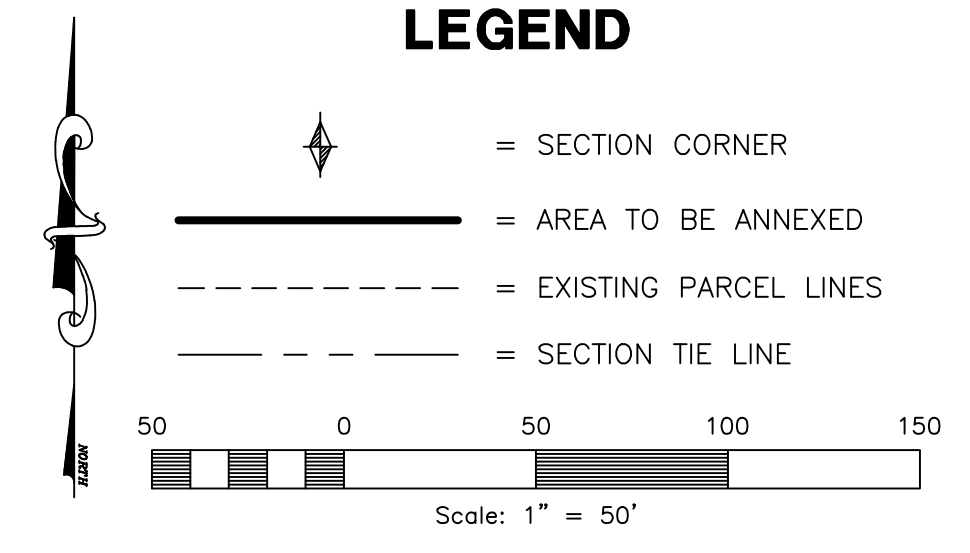

BASIS OF BEARINGS

THE BASIS OF BEARINGS IS THE SECTION LINE BETWEEN THE EAST QUARTER CORNER AND THE SOUTHEAST CORNER OF SECTION 33, TOWNSHIP 6 NORTH, RANGE 2 WEST, SALT LAKE BASE & MERIDIAN, U.S. SURVEY, SHOWN HEREON AS N00°55'26\"/>

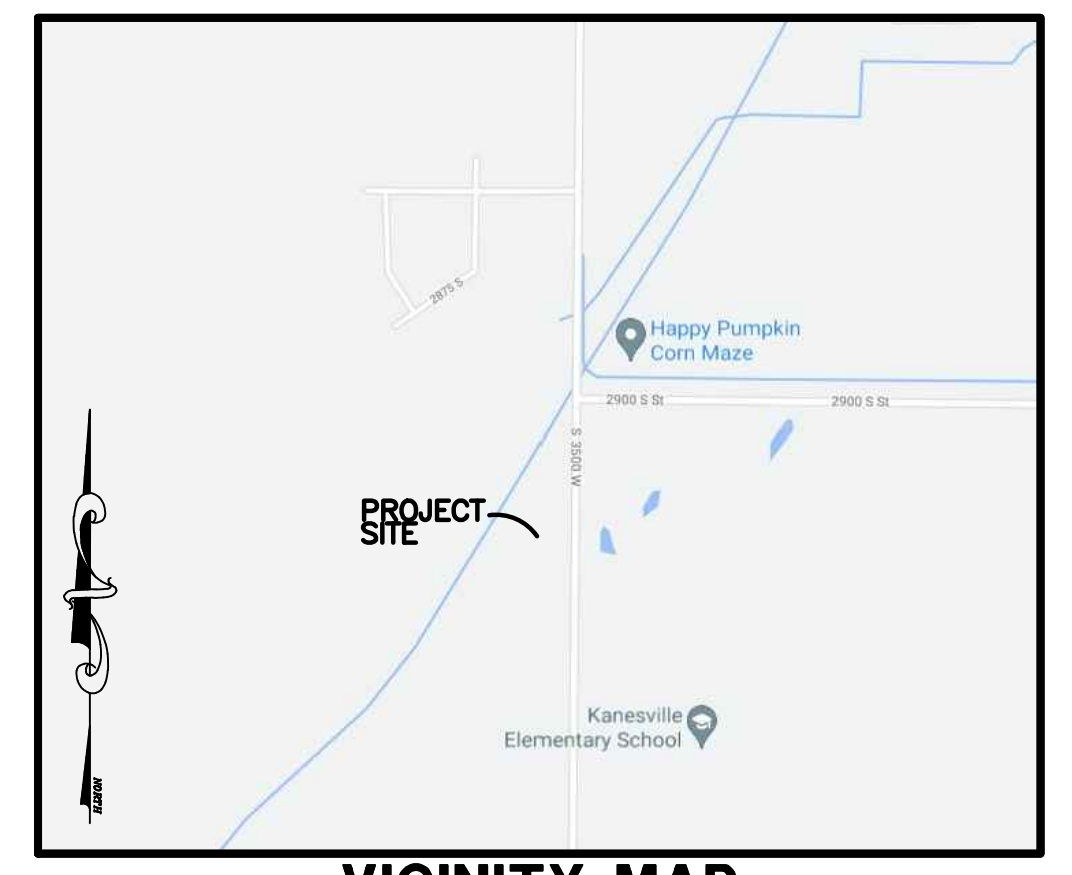

VICINITY MAP
(NOT TO SCALE)

SURVEYOR'S CERTIFICATE

I, **TREVOR J. HATCH**, DO HEREBY CERTIFY THAT I AM A PROFESSIONAL LAND SURVEYOR IN THE STATE OF UTAH IN ACCORDANCE WITH TITLE 58, CHAPTER 22, PROFESSIONAL ENGINEERS AND LAND SURVEYORS ACT; AND THAT BY THE AUTHORITY OF THE OWNER, I HAVE MADE THIS ANNEXATION PLAT FOR CENTRAL WEBER SEWER IMPROVEMENT DISTRICT AND THAT IT IS IN ACCORDANCE WITH SECTION 17-23-20 OF THE UTAH STATE CODE.

SIGNED THIS _____ DAY OF _____, 20____.

9031945
UTAH LICENSE NUMBER

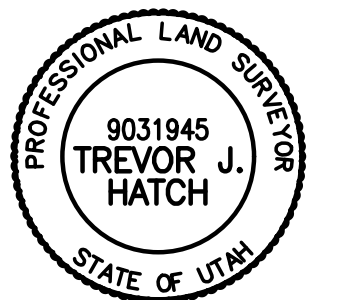

AREA TO BE ANNEXED

PART OF THE SOUTHEAST QUARTER OF SECTION 33, TOWNSHIP 6 NORTH, RANGE 2 WEST, SALT LAKE BASE & MERIDIAN, U.S. SURVEY, DESCRIBED AS FOLLOWS:

BEGINNING AT A POINT ON THE WESTERLY RIGHT OF WAY LINE OF 3500 WEST STREET, SAID POINT BEING N89°08'48"W 40.00 FEET FROM THE EAST QUARTER CORNER OF SAID SECTION 33; THENCE S00°55'26"W ALONG THE WESTERLY RIGHT OF WAY LINE OF 3500 WEST STREET, 824.47 FEET; THENCE N89°04'29"W 541.36 FEET; THENCE N32°48'36"E 194.60 FEET; THENCE S89°08'48"E 6.57 FEET; THENCE N32°45'29"E 775.90'; THENCE S89°08'48"E 22.74 FEET TO THE POINT OF BEGINNING.

CONTAINING 230,845 SQUARE FEET OR 5.299 ACRES MORE OR LESS.

WEBER COUNTY SURVEYOR

I HEREBY CERTIFY THAT THE WEBER COUNTY SURVEYOR'S OFFICE HAS REVIEWED THIS PLAT AND ALL CONDITIONS FOR APPROVAL BY THIS OFFICE HAVE BEEN SATISFIED. THE APPROVAL OF THIS PLAT BY THE WEBER COUNTY SURVEYOR DOES NOT RELIEVE THE LICENSED LAND SURVEYOR WHO EXECUTED THIS PLAT FROM THE RESPONSIBILITIES AND/OR LIABILITIES ASSOCIATED THEREWITH.

SIGNED THIS _____ DAY OF _____, 20____.

WEBER COUNTY SURVEYOR

CENTRAL WEBER SEWER IMPROVEMENT DISTRICT

APPROVED BY THE CENTRAL WEBER SEWER IMPROVEMENT DISTRICT ON

THE _____ DAY OF _____, 20____.

CHAIRMAN

15-087-0015
230845 S.F.
5.299 ACRES

SOUTHEAST CORNER OF SECTION 33, TOWNSHIP 6 NORTH, RANGE 2 WEST, SALT LAKE BASE & MERIDIAN, U.S. SURVEY. FOUND WEBER COUNTY SURVEY BRASS CAP MONUMENT MARKED "2016" IN CONCRETE 7" BELOW GROUND



Project Info.

Surveyor: T. HATCH
Designer: E. ROCHE
Date: 7-22-21
Name: CENTRAL WEBER SEWER IMPROVEMENT DISTRICT
Number: 3581-03
Revision:
Scale: 1"=50'
Checked:

Weber County Recorder

Entry No. _____ Fee Paid _____
And Recorded, _____
At _____ In Book _____
Of The Official Records, Page _____
Recorded For: _____
Weber County Recorder
_____ Deputy.