

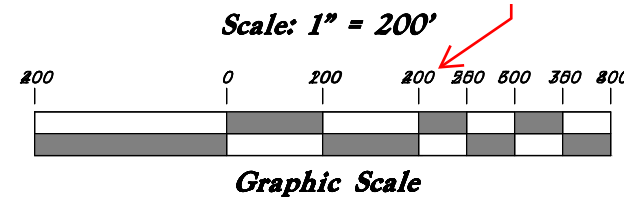



# Legacy Mountain Estates

A Planned Residential Unit Development  
A part of Section 23, Township 6 North, Range 1 East,  
Salt Lake Base & Meridian, U.S. Survey



**Legend**

- Set Nail & Washer
- Set Rebar & Cap w/ Fencepost
- Set Hub & Tack
- Monument to be set
- (Rad.) Radial Line
- (N/R) Non-Radial Line
- Fence

Northwest Corner of Section 23, T6N, R1E, SLB&M, U.S. Survey  
Found Weber County Brass Cap,  
Good Condition, Dated 1967  
S 89°36'28" E

North Corner of Section 23, T6N, R1E, SLB&M, U.S. Survey  
Found BLM Brass Cap Monument,  
Good Condition, Dated 1967  
S 89°38'27" E

Northeast Corner of Section 23, T6N, R1E, SLB&M, U.S. Survey  
Found Weber County 3 1/4" Brass  
Cap Monument, Good Condition,  
15" Below Ground, Dated 2006

Boundary Line Data								
Line	Bearing	Length	Line	Bearing	Length	Line	Bearing	Length
L1	N 0°48'23" E	201.52	L12	N 84°17'37" W	271.38	L23	S 57°51'33" W	433.64
L2	N 65°00'00" E	50.00	L13	N 51°46'13" W	45.29	L24	S 29°08'04" E	475.00
L3	N 89°45'15" E	9.99	L14	N 0°47'56" E	601.38	L25	N 61°04'34" W	116.30
L4	S 58°40'37" E	182.75	L15	S 77°47'56" W	360.00	L26	S 88°37'56" W	88.40
L5	S 8°28'23" W	274.46	L16	S 85°47'56" W	847.02	L27	S 61°17'56" W	153.79
L6	N 49°09'05" W	437.43	L17	S 54°13'01" W	552.92	L28	S 23°09'04" E	171.40
L7	N 65°14'45" W	207.36	L18	S 33°47'56" W	536.88	L29	S 5°12'56" W	69.65
L8	S 40°32'53" W	564.84	L19	N 77°43'03" W	427.99	L30	S 54°15'56" W	93.69
L9	S 18°38'45" W	109.50	L20	N 4°40'04" W	135.79	L31	N 37°20'52" W	51.62
L10	S 43°57'55" E	30.00	L21	N 14°52'56" E	37.37			
L11	S 46°02'05" W	402.07	L22	N 53°43'49" W	305.00			

Boundary Curve Data					
Curve #	Delta	Radius	Length	Chord Direction	Chord Length
C1	19°03'25"	664.32'	220.96'	N 74°31'42" E	219.94'
C2	24°45'15"	767.46'	331.57'	N 77°22'38" E	329.00'
C3	50°01'27"	205.28'	179.23'	S 33°39'53" E	173.59'
C4	67°09'00"	268.31'	314.46'	S 25°06'07" E	296.77'
C5	27°18'27"	336.64'	160.44'	S 22°07'37" W	158.93'
C6	62°36'40"	196.70'	214.95'	S 77°20'25" W	204.41'
C7	5°12'39"	2617.29'	238.03'	S 48°38'24" W	237.95'
C8	44°27'39"	140.57'	109.08'	S 73°28'33" W	106.36'
C9	32°31'24"	322.23'	182.91'	N 68°01'55" W	180.46'
C10	50°28'57"	229.85'	202.38'	N 76°59'41" W	195.91'
C11	71°42'51"	133.00'	166.47'	S 78°08'45" W	155.81'

PROPERTIES LLC

N 0°21'21" E

N 2°08'27" E

West Corner of Section 23, T6N, R1E, SLB&M, U.S. Survey  
Found BLM Brass Cap Monument Above Ground,  
Fair Condition, Dated 1967

CA-B  
5.71 Acres

FREUD TRUST

WATSON, MARK

KRUSOFF, CARY & PENNY

JAMES & DIANNE BRANCH LIVING TRUST

KATHLEEN A CORNWALL FAMILY TRUST

BOTTLINGER, ESTEEN

CA - C  
2.20 Acres

48  
2.58 Acres

47  
2.87 Acres

46  
2.97 Acres

45  
2.30 Acres

44  
2.28 Acres

SAMAREL PROPERTY

East Corner of Section 23, T6N, R1E, SLB&M, U.S. Survey  
Found BLM Brass Cap Monument,  
Good Shape, Dated 1966



**GREAT BASIN ENGINEERING**

5746 SOUTH 1475 EAST OGDEN, UTAH 84403  
MAIN (801)394-4515 S.L.C (801)521-0222 FAX (801)392-7544  
WWW.GREATBASINENGINEERING.COM

WEBER COUNTY RECORDER

ENTRY NO. \_\_\_\_\_ FEE PAID \_\_\_\_\_

RECORDED \_\_\_\_\_, AT \_\_\_\_\_

IN BOOK \_\_\_\_\_ OF OFFICIAL RECORDS, PAGE \_\_\_\_\_, RECORDED FOR \_\_\_\_\_

WEBER COUNTY RECORDER

BY: \_\_\_\_\_ DEPUTY



# Legacy Mountain Estates

A Planned Residential Unit Development  
A part of Section 23, Township 6 North, Range 1 East,  
Salt Lake Base & Meridian, U.S. Survey

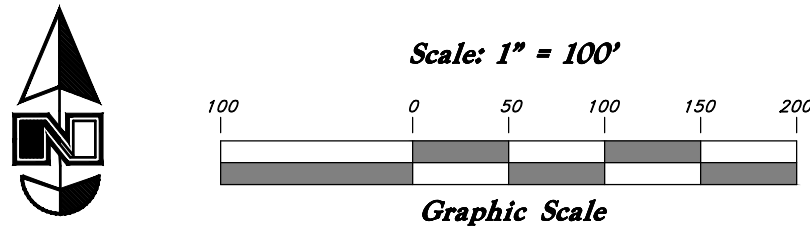

S 89°36'28" E

Found Northwest Corner of Section  
23, T6N, R1E, SLB&M, U.S. Survey

CA - A  
47.41 Acres

Approx. Trail Location on Common  
Land

Approx. Trail Location  
on Common Land

10' PUE and Slope  
Easement, Except Where  
Dimensioned Otherwise

10' PUE and Slope  
Easement, Except Where  
Dimensioned Otherwise

10' PUE and Slope  
Easement, Except Where  
Dimensioned Otherwise

10' PUE and Slope  
Easement, Except Where  
Dimensioned Otherwise

10' PUE and Slope  
Easement, Except Where  
Dimensioned Otherwise

10' PUE and Slope  
Easement, Except Where  
Dimensioned Otherwise

Needs location  
dimensions

Needs location  
dimensions

Easement CL Data		
Line	Bearing	Length
1-1	N 70°59'39" E	11.06
1-2	N 85°19'54" E	62.44
1-3	S 63°57'26" E	17.07
1-4	S 10°42'10" W	12.34
1-5	S 47°31'57" W	54.20
1-6	S 61°25'01" W	101.17
1-7	S 10°10'26" E	11.74
1-8	N 86°57'25" E	84.13
1-9	N 75°26'36" E	75.73
1-10	S 49°29'28" E	12.71
1-11	S 64°32'17" W	55.54
1-12	S 39°32'13" W	16.71
1-13	S 66°06'21" E	50.53
1-14	N 82°09'12" E	58.71
1-15	N 76°03'55" E	83.42
1-16	S 8°20'45" W	16.03
1-17	S 68°42'20" W	88.31
1-18	S 20°36'53" W	11.91
1-19	N 66°29'23" E	98.81
1-20	S 66°09'16" E	11.30

Easement CL Data		
Line	Bearing	Length
1-21	S 68°13'56" W	46.98
1-22	S 38°47'28" W	9.20
1-23	S 54°49'08" E	8.54
1-24	N 84°27'44" E	28.41
1-25	S 41°39'18" E	10.85
1-26	S 71°54'58" W	50.77
1-27	S 63°36'48" W	36.05
1-28	S 63°41'43" E	76.97
1-29	S 42°53'15" E	8.34
1-30	S 68°25'40" W	48.89
1-31	S 64°26'03" E	66.55
1-32	N 87°06'07" E	79.65
1-33	N 45°32'37" E	41.07
1-34	N 33°11'51" E	41.13
1-35	N 41°34'27" E	108.17
1-36	N 62°16'45" E	9.31
1-37	S 45°04'27" E	9.84
1-38	S 0°12'48" W	23.89
1-39	S 51°43'25" E	15.65
1-40	N 75°00'08" E	10.77

Easement CL Data		
Line	Bearing	Length
2-11	N 13°57'20" E	38.93
2-12	N 73°57'30" E	74.23
2-13	S 89°49'34" E	171.67
2-14	S 82°35'09" E	59.35
2-15	N 89°30'49" E	180.28
2-16	N 81°49'58" E	114.58
2-17	S 77°43'56" E	97.28
2-18	S 36°17'20" E	103.85
2-19	N 84°02'13" E	36.12
2-20	N 45°06'02" E	63.98
2-21	N 76°34'54" E	50.35
2-22	N 55°56'59" E	84.99
2-23	N 41°43'30" E	51.29
2-24	N 75°53'42" E	26.92
2-25	N 24°53'21" E	51.06

See Sheet 7 of 7 for Centerline & Property Line Tables



**GREAT BASIN**  
**ENGINEERING**

5746 SOUTH 1475 EAST OGDEN, UTAH 84403  
MAIN (801) 394-4515 S.L.C. (801) 521-0222 FAX (801) 392-7544  
WWW.GREATBASINENGINEERING.COM

WEBER COUNTY RECORDER	
ENTRY NO. _____	FEE PAID _____
FILED FOR RECORD AND	
RECORDED _____, AT	
IN BOOK _____ OF OFFICIAL	
RECORDS, PAGE _____	RECORDED
FOR _____	
WEBER COUNTY RECORDER	
BY: _____	DEPUTY _____



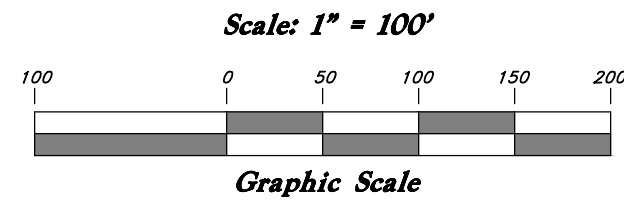

# Legacy Mountain Estates

A Planned Residential Unit Development  
A part of Section 23, Township 6 North, Range 1 East,  
Salt Lake Base & Meridian, U.S. Survey

Found Northeast Corner of  
Section 23, T6N, R1E, SLB&M,  
U.S. Survey

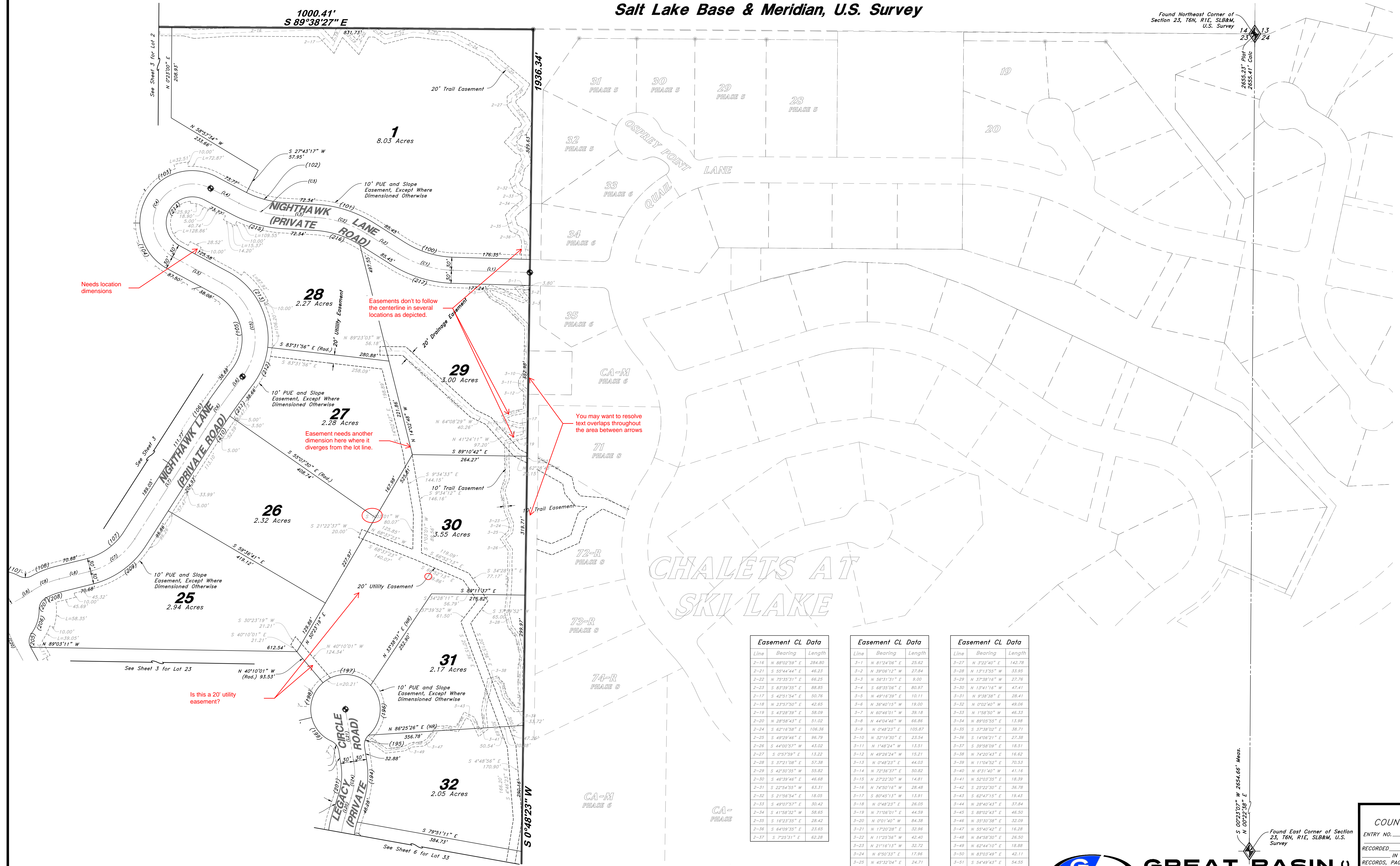

Easement CL Data		
Line	Bearing	Length
2-16	N 88°02'59" E	284.80
2-21	S 55°44'44" E	46.23
2-22	N 75°55'31" E	66.25
2-23	S 83°59'35" E	88.85
2-17	S 42°51'54" E	50.76
2-18	N 23°57'50" E	42.65
2-19	S 43°26'59" E	58.09
2-20	N 28°58'43" E	51.02
2-24	S 62°16'58" E	106.36
2-25	S 49°29'46" E	96.79
2-26	S 44°00'57" W	43.02
2-27	S 05°27'59" E	13.22
2-28	S 37°21'08" E	57.38
2-29	S 42°30'25" W	55.82
2-30	S 46°39'48" E	46.68
2-31	S 22°54'35" W	63.31
2-32	S 21°56'54" E	18.05
2-33	S 49°07'37" E	30.42
2-34	S 41°58'33" W	58.65
2-35	S 16°23'35" E	28.42
2-36	S 64°09'35" E	23.65
2-37	S 72°25'31" E	62.28

Easement CL Data		
Line	Bearing	Length
3-1	N 81°24'06" E	25.62
3-2	N 39°06'12" W	27.84
3-3	N 56°31'51" E	9.00
3-4	S 68°35'06" E	80.97
3-5	N 49°16'39" E	10.11
3-6	N 36°40'15" W	19.00
3-7	N 60°46'01" W	39.18
3-8	N 44°04'46" W	66.86
3-9	N 04°48'23" E	105.87
3-10	N 32°19'30" E	23.54
3-11	N 1°48'24" W	13.51
3-12	N 49°36'24" W	15.21
3-13	N 04°48'23" E	44.03
3-14	N 22°36'37" E	55.82
3-15	N 27°22'30" W	14.81
3-16	N 74°30'16" W	28.48
3-17	S 21°56'54" E	13.91
3-18	N 04°48'23" E	26.05
3-19	N 71°58'33" E	44.59
3-20	N 0°01'40" W	84.38
3-21	N 17°20'28" E	32.96
3-22	N 11°25'36" W	42.40
3-23	N 21°16'13" W	32.72
3-24	N 6°50'33" E	17.96
3-25	N 45°32'04" E	24.71
3-26	N 34°36'39" W	30.05

Easement CL Data		
Line	Bearing	Length
3-27	N 3°22'40" E	142.78
3-28	N 13°13'55" W	33.95
3-29	N 37°58'16" W	27.76
3-30	N 13°41'16" W	47.41
3-31	N 9°38'58" E	28.41
3-32	N 0°02'40" W	49.06
3-33	N 1°58'50" W	46.33
3-34	N 89°05'53" E	13.98
3-35	S 37°18'03" E	58.71
3-36	S 14°06'01" E	27.38
3-37	S 39°58'09" E	18.51
3-38	N 74°20'43" E	16.62
3-39	N 11°04'52" E	70.53
3-40	N 6°31'40" W	41.16
3-41	N 52°03'35" E	18.39
3-42	S 23°22'30" E	36.78
3-43	S 62°47'15" E	19.43
3-44	N 28°40'43" E	37.84
3-45	S 88°02'43" E	46.50
3-46	N 35°30'38" E	32.09
3-47	N 55°40'42" E	16.28
3-48	N 84°58'30" E	26.50
3-49	N 62°44'10" E	16.88
3-50	N 83°03'49" E	42.11
3-51	S 34°49'43" E	54.55

S 09°23'07" W 2654.66' Meas.

Found East Corner of Section  
23, T6N, R1E, SLB&M, U.S.  
Survey



**GREAT BASIN**  
**ENGINEERING**

5746 SOUTH 1475 EAST OGDEN, UTAH 84403  
MAIN (801) 394-4515 S.L.C. (801) 521-0222 FAX (801) 392-7544  
WWW.GREATBASINENGINEERING.COM

WEBER  
COUNTY RECORDER

ENTRY NO. \_\_\_\_\_ FEE PAID \_\_\_\_\_  
RECORDED \_\_\_\_\_, AT \_\_\_\_\_ FILED FOR RECORD AND  
IN BOOK \_\_\_\_\_ OF OFFICIAL  
RECORDS, PAGE \_\_\_\_\_, RECORDED  
FOR \_\_\_\_\_

WEBER COUNTY RECORDER

BY: \_\_\_\_\_ DEPUTY



***A Planned Residential Unit Development  
A part of Section 23, Township 6 North, Range 1 East,  
Salt Lake Base & Meridian, U.S. Survey***

<i>Line</i>	<i>Bearing</i>	<i>Length</i>
6-1	N 29°04'19" E	15.57
6-2	S 83°30'11" E	224.30
6-3	N 69°00'14" E	106.57
6-4	N 83°21'09" E	68.72
6-5	S 89°30'53" E	70.82
6-6	S 89°30'53" E	89.06
6-7	S 71°57'25" E	94.98
6-8	S 53°43'22" E	271.31

BY: \_\_\_\_\_  
DEPUTY

5746 SOUTH 1475 EAST OGDEN, UTAH 84403  
MAIN (801)394-4515 S.L.C (801)521-0222 FAX (801)392-7544  
WWW.GREATBASINENGINEERING.COM



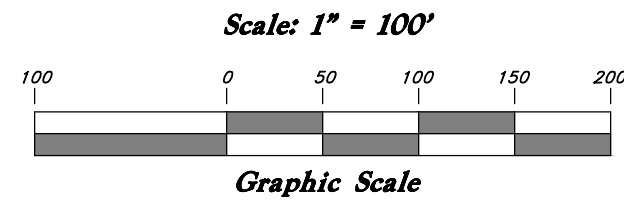

# Legacy Mountain Estates

A Planned Residential Unit Development  
A part of Section 23, Township 6 North, Range 1 East,  
Salt Lake Base & Meridian, U.S. Survey

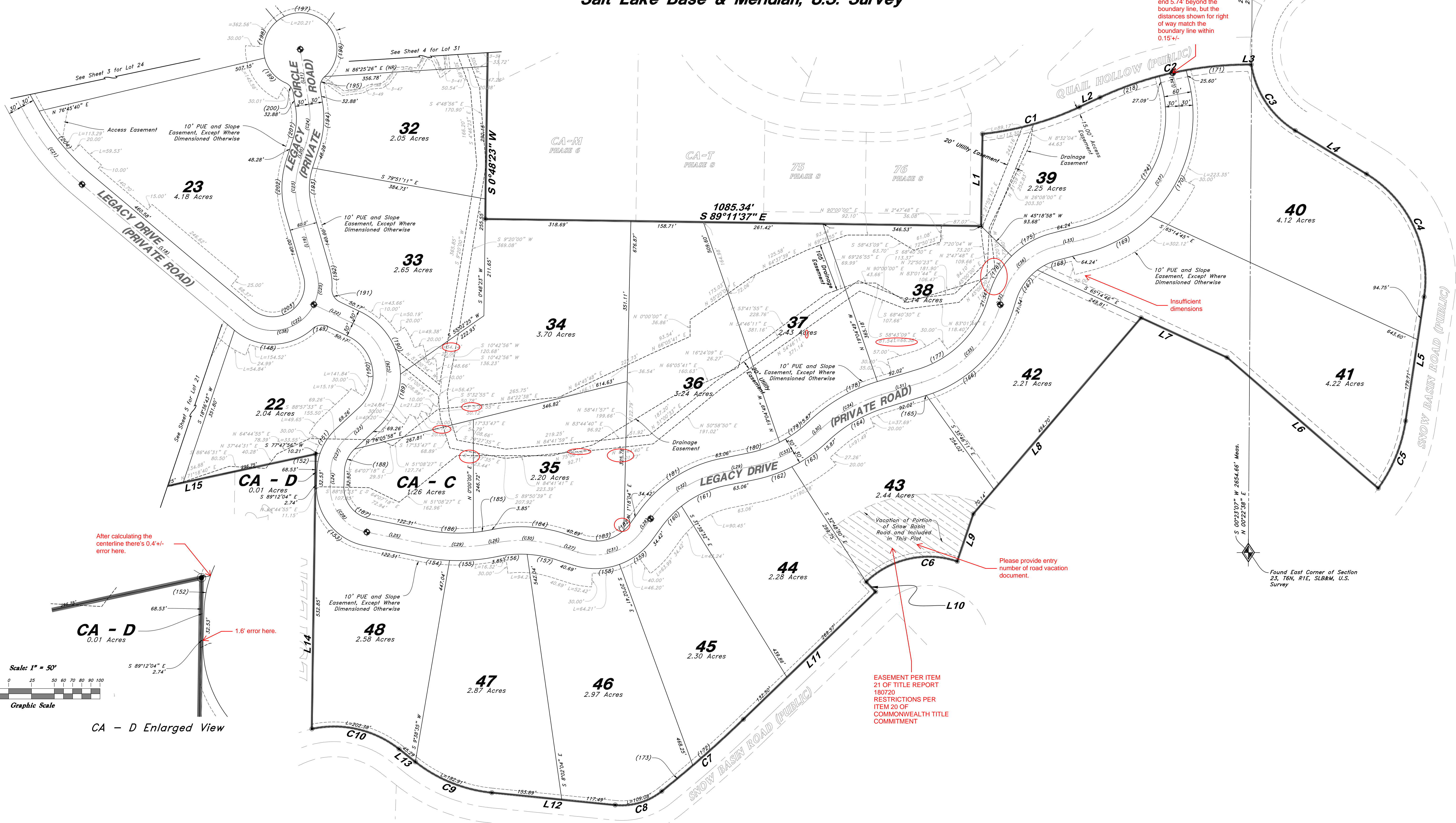

Calculating centerline I end 5.74' beyond the boundary line, but the distances shown for right of way match the boundary line within 0.15' +/-

Insufficient dimensions

Please provide entry number of road vacation document.

EASEMENT PER ITEM 21 OF TITLE REPORT 180720 RESTRICTIONS PER ITEM 20 OF COMMONWEALTH TITLE COMMITMENT

After calculating the centerline there's 0.4' +/- error here.

1.6' error here.

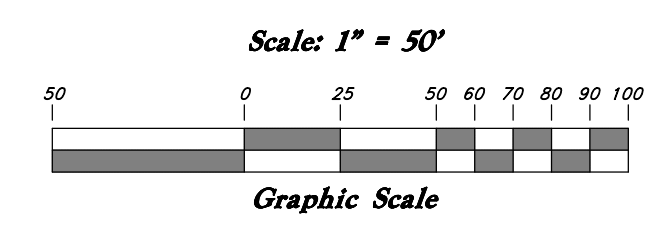

CA - D Enlarged View

**GREAT BASIN ENGINEERING**

5746 SOUTH 1475 EAST OGDEN, UTAH 84403  
MAIN (801)394-4515 S.L.C. (801)521-0222 FAX (801)392-7544  
WWW.GREATBASINENGINEERING.COM

WEBER COUNTY RECORDER

ENTRY NO. \_\_\_\_\_ FEE PAID \_\_\_\_\_  
FILED FOR RECORD AND  
RECORDED \_\_\_\_\_, AT  
IN BOOK \_\_\_\_\_ OF OFFICIAL  
RECORDS, PAGE \_\_\_\_\_, RECORDED  
FOR \_\_\_\_\_

WEBER COUNTY RECORDER

BY: \_\_\_\_\_ DEPUTY



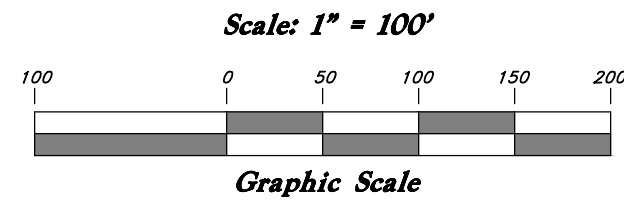

# Legacy Mountain Estates

A Planned Residential Unit Development

A part of Section 23, Township 6 North, Range 1 East,  
Salt Lake Base & Meridian, U.S. Survey

Centerline Line Data					
Line	Bearing	Length	Line	Bearing	Length
(L1)	N 88°20'48" W	176.80	(L13)	S 12°17'00" E	187.87
(L2)	N 57°49'10" W	85.45	(L14)	S 37°29'20" W	582.23
(L3)	N 86°51'30" W	72.34	(L15)	S 14°59'20" W	77.81
(L4)	N 62°16'43" W	73.77	(L16)	S 86°55'47" W	14.32
(L5)	S 81°45'06" E	125.58	(L17)	N 88°50'37" W	327.29
(L6)	S 36°53'10" W	38.66	(L18)	N 50°00'21" W	460.58
(L7)	S 32°43'18" W	300.83	(L19)	S 16°08'26" E	140.00
(L8)	S 76°04'12" W	70.68	(L20)	S 17°52'29" W	48.28
(L9)	S 55°57'50" W	24.85	(L21)	S 8°55'03" E	125.07
(L10)	N 66°00'41" W	147.15	(L22)	S 64°18'54" E	98.49
(L11)	S 74°12'49" W	76.11	(L23)	S 47°07'25" W	69.26
(L12)	S 44°58'13" W	115.48	(L24)	S 1°55'49" W	32.53

Centerline Curve Data									
Curve #	Delta	Radius	Length	Chord Direction	Chord Length	Curve #	Delta	Radius	Length
(C1)	30°31'38"	250.00'	133.20'	N 73°04'59" W	131.63'	(C23)	34°00'35"	175.00'	103.89'
(C2)	29°02'20"	250.00'	126.71'	N 72°20'20" W	125.35'	(C24)	26°47'32"	175.00'	81.83'
(C3)	24°34'46"	250.00'	107.25'	N 74°34'07" W	106.43'	(C25)	41°49'51"	100.00'	73.01'
(C4)	17°28'22"	80.00'	281.92'	S 27°58'05" W	180.00'	(C26)	11°26'00"	125.00'	243.11'
(C5)	98°38'15"	145.00'	249.62'	S 12°25'58" E	219.92'	(C27)	45°11'36"	100.00'	78.88'
(C6)	4°09'52"	1500.00'	109.02'	S 34°48'14" W	109.00'	(C28)	80°30'50"	100.00'	140.52'
(C7)	43°20'54"	175.00'	132.40'	S 54°23'45" W	129.26'	(C29)	22°41'04"	400.00'	158.37'
(C8)	20°06'23"	200.00'	70.18'	S 66°01'01" W	69.82'	(C30)	28°55'18"	265.00'	143.86'
(C10)	39°46'31"	250.00'	173.55'	N 85°53'56" W	170.09'	(C31)	71°37'25"	125.00'	156.26'
(C11)	29°13'35"	750.00'	382.57'	S 59°56'01" W	378.44'	(C32)	42°33'18"	260.00'	193.11'
(C12)	57°16'13"	370.00'	369.84'	S 18°21'07" W	354.63'	(C33)	30°54'46"	295.00'	159.16'
(C13)	49°46'21"	450.00'	380.91'	S 12°56'10" W	378.74'	(C34)	25°28'23"	345.00'	153.58'
(C14)	22°30'00"	200.00'	78.54'	S 26°14'20" W	78.04'	(C35)	55°32'23"	260.00'	252.03'
(C15)	40°33'33"	450.00'	318.55'	N 17°12'54" E	311.94'	(C36)	57°59'24"	160.00'	161.94'
(C16)	45°34'08"	200.14'	159.18'	S 63°20'03" W	155.02'	(C37)	89°26'55"	280.00'	437.13'
(C17)	9°12'47"	450.00'	72.36'	N 7°40'37" W	72.28'	(C38)	104°18'13"	100.00'	182.04'
(C18)	42°39'54"	185.32'	123.10'	N 87°21'42" W	120.28'				
(C20)	4°29'18"	500.00'	39.17'	N 26°55'57" W	39.16'				
(C21)	21°09'45"	515.00'	190.22'	N 39°25'29" W	189.14'				
(C22)	146°08'04"	100.00'	255.05'	S 56°55'36" W	191.33'				

Property Line Curve Data													
Curve #	Delta	Radius	Length	Chord Direction	Chord Length	Curve #	Delta	Radius	Length	Chord Direction	Chord Length	Curve #	Delta
(100)	30°31'38"	221.00'	117.20'	S 73°04'59" E	115.83'	(140)	19°19'31"	720.00'	242.85'	S 64°53'03" W	241.70'	(180)	15°27'23"
(101)	29°02'20"	280.00'	141.91'	S 72°20'20" E	140.40'	(141)	28°15'40"	220.00'	108.51'	S 88°20'38" W	107.42'	(181)	42°33'18"
(102)	23°36'38"	220.00'	90.66'	S 75°03'11" E	90.02'	(142)	11°30'51"	220.00'	44.21'	N 71°46'06" W	44.14'	(182)	12°40'14"
(103)	118°29'44"	120.00'	248.18'	N 59°00'02" E	206.25'	(143)	11°27'00"	195.00'	38.97'	N 71°44'11" W	38.90'	(183)	58°57'11"
(104)	62°01'54"	120.00'	129.92'	N 31°15'47" W	123.67'	(144)	45°35'50"	30.00'	23.87'	N 54°39'46" W	23.25'	(184)	28°55'18"
(105)	98°38'15"	115.00'	197.98'	N 12°25'58" W	174.42'	(145)	51°38'22"	90.00'	81.11'	N 57°41'02" W	78.40'	(185)	5°58'13"
(106)	4°09'52"	1530.00'	111.20'	N 34°48'14" E	111.18'	(146)	54°39'36"	30.00'	28.62'	N 56°10'25" W	27.55'	(186)	16°42'51"
(107)	43°20'54"	145.00'	109.70'	N 54°23'45" E	107.11'	(147)	21°09'45"	545.00'	201.30'	N 39°25'29" W	200.16'	(187)	80°30'50"
(108)	15°08'42"	230.00'	60.80'	N 68°29'51" E	60.62'	(148)	82°16'46"	150.00'	186.69'	S 88°51'16" W	171.05'	(188)	45°11'36"
(109)	58°04'48"	30.00'	30.41'	N 89°57'55" E	29.13'	(149)	67°58'32"	30.00'	35.59'	S 81°42'09" W	33.54'	(189)	48°15'41"
(110)	22°27'39"	90.00'	35.28'	S 72°13'31" E	35.06'	(150)	111°26'00"	95.00'	184.76'	N 8°35'35" W	156.99'	(190)	63°10'19"
(111)	64°47'32"	90.00'	101.78'	N 64°08'54" E	96.44'	(151)	28°00'21"	130.00'	63.54'	N 33°07'15" E	62.91'	(191)	67°58'32"
(112)	82°14'11"	30.00'	43.08'	N 72°52'14" E	39.46'	(152)	17°11'15"	130.00'	39.00'	N 10°31'22" E	38.85'	(192)	19°48'24"
(113)	39°46'31"	280.00'	194.38'	S 85°53'56" E	190.50'	(153)	80°30'50"	130.00'	182.68'	N 38°19'36" W	168.02'	(193)	34°00'55"
(114)	21°34'20"	780.00'	293.68'	N 63°25'38" E	291.94'	(154)	9°00'53"	430.00'	67.65'	N 83°05'27" W	67.58'	(194)	26°47'32"
(115)	7°39'15"	780.00'	104.20'	N 48°48'51" E	104.12'	(155)	13°40'11"	430.00'	102.59'	S 85°34'01" W	102.35'	(195)	56°56'42"
(116)	57°16'13"	400.00'	399.82'	N 16°21'07" E	383.39'	(156)	14°27'39"	255.00'	64.36'	S 85°57'45" W	64.19'	(196)	91°40'53"
(117)	9°10'09"	420.00'	67.21'	N 7°41'53" W	67.14'	(157)	14°27'39"	255.00'	64.36'	N 79°34'36" W	64.19'	(197)	86°30'48"
(118)	40°56'11"	420.00'	297.64'	N 17°11'15" E	291.45'	(158)	37°41'54"	155.00'	101.99'	S 88°48'16" W	100.15'	(198)	63°28'43"
(119)	19°16'07"	230.00'	77.35'	N 27°51'17" E	76.99'	(159)	33°53'31"	155.00'	91.78'	S 52°59'34" W	90.44'	(199)	52°12'53"
(120)	53°58'10"	30.00'	28.26'	N 45°12'18" E	27.23'	(160)	15°38'08"	230.00'	62.77'	S 43°50'53" W	62.57'	(200)	56°56'36"
(121)	38°34'34"	80.00'	53.86'	N 52°54'06" E	52.85'	(161)	26°55'10"	230.00'	108.06'	S 65°07'31" W	107.07'	(201)	26°47'32"
(122)	61°58'04"	80.00'	86.06'	N 2°47'47" E	81.97'	(162)	15°27'23"	325.00'	87.67'	S 70°51'25" W	87.41'	(202)	34°00'55"
(123)	183°30'05"	80.00'	270.18'	S 55°13'42" W	158.89'	(163)	15°27'23"	325.00'	87.67'	S 55°24'02" W	87.41'	(203)	146°08'04"
(124)	62°13'21"	30.00'	32.58'	S 10°34'40" E	31.00'	(164)	25°28'23"	315.00'	140.05'	S 60°24'32" W	138.89'	(204)	21°09'45"
(125)	16°47'20"	170.00'	49.81'	S 29°05'40" W	49.64'	(165)	0°18'18"	290.00'	1.54'	S 72°59'35" W	1.54'	(205)	65°03'58"
(126)	21°50'54"	480.00'	185.04'	S 26°33'53" W	181.93'	(166)	55°14'07"	290.00'	279.57'	S 45°13'23" W	268.87'	(206)	37°09'02"
(127)	12°24'15"	480.00'	103.92'	S 9°26'18" W	103.71'	(167)	35°31'33"	130.00'	80.61'	S 35°22'07" W	79.32'	(207)	63°28'18"
(128)	73°38'15"	30.00'	38.56'	S 40°03'18" W	35.96'	(168)	22°27'51"	130.00'	50.97'	S 64°21'49" W	50.64'	(208)	13°31'35"
(129)	27°00'11"	230.00'	108.40'	S 63°22'54" W	107.40'	(169)	30°04'00"	310.00'	162.68'	S 60°33'45" W	160.82'	(209)	43°20'54"
(130)	47°29'44"	30.00'	24.87'	S 73°37'58" W	24.16'	(170)	59°22'55"	310.00'	321.29'	S 15°50'17" W	307.10'	(210)	2°09'12"
(131)	50°21'21"	80.00'	70.31'	S 72°12'08" W	68.07'	(171)	9°56'48"	767.46'	133.23'	N 84°46'52" E	133.06'	(211)	2°00'40"
(132)	79°51'05"	80.00'	111.49'	S 7°05'56" W	102.69'	(172)	31°16'43"	2617.29'	149.77'	S 47°40'37" W	149.75'	(212)	30°25'06"
(133)	162°03'16"	80.00'	226.27'	N 66°08'45" E	158.04'	(173)	1°55'58"	2617.29'	88.26'	S 50°16'47" W	88.26'	(213)	68°13'09"
(134)	72°19'19"	30.00'	37.87'	N 21°16'47" E	35.40'	(174)	89°28'55"	250.00'	390.29'	S 30°52'17" E	351.85'	(214)	180°51'38"
(135)	11°10'09"	170.00'	33.14'	N 63°01'16" E	33.09'	(175)	30°37'59"	190.00'	101.58'	N 60°16'45" E	100.38'	(215)	24°34'46"
(136)	100°46'21"	30.00'	52.76'	S 61°00'57" E	46.22'	(176)	27°21'26"	190.00'	90.72'	N 31°17'03" E	89.86'	(216)	29°02'20"
(137)	1°39'14"	480.00'	13.85'	S 11°27'23" E	13.85'	(177)	55°32'23"	230.00'	222.89'	S 45°22'32" E	214.32'	(217)	30°24'57"
(138)	57°16'13"	340.00'	339.85'	S 16°21'07" W	325.88'	(178)	25°28'33"	375.00'	166.72'	N 60°24'32" E	165.35'	(218)	10°19'32"
(139)	9°54'04"	720.00'	124.42'	S 49°56'15" W	124.27'	(179)	15°27'23"	265.00'	71.49'	N 55°24'02" E	71.27'		

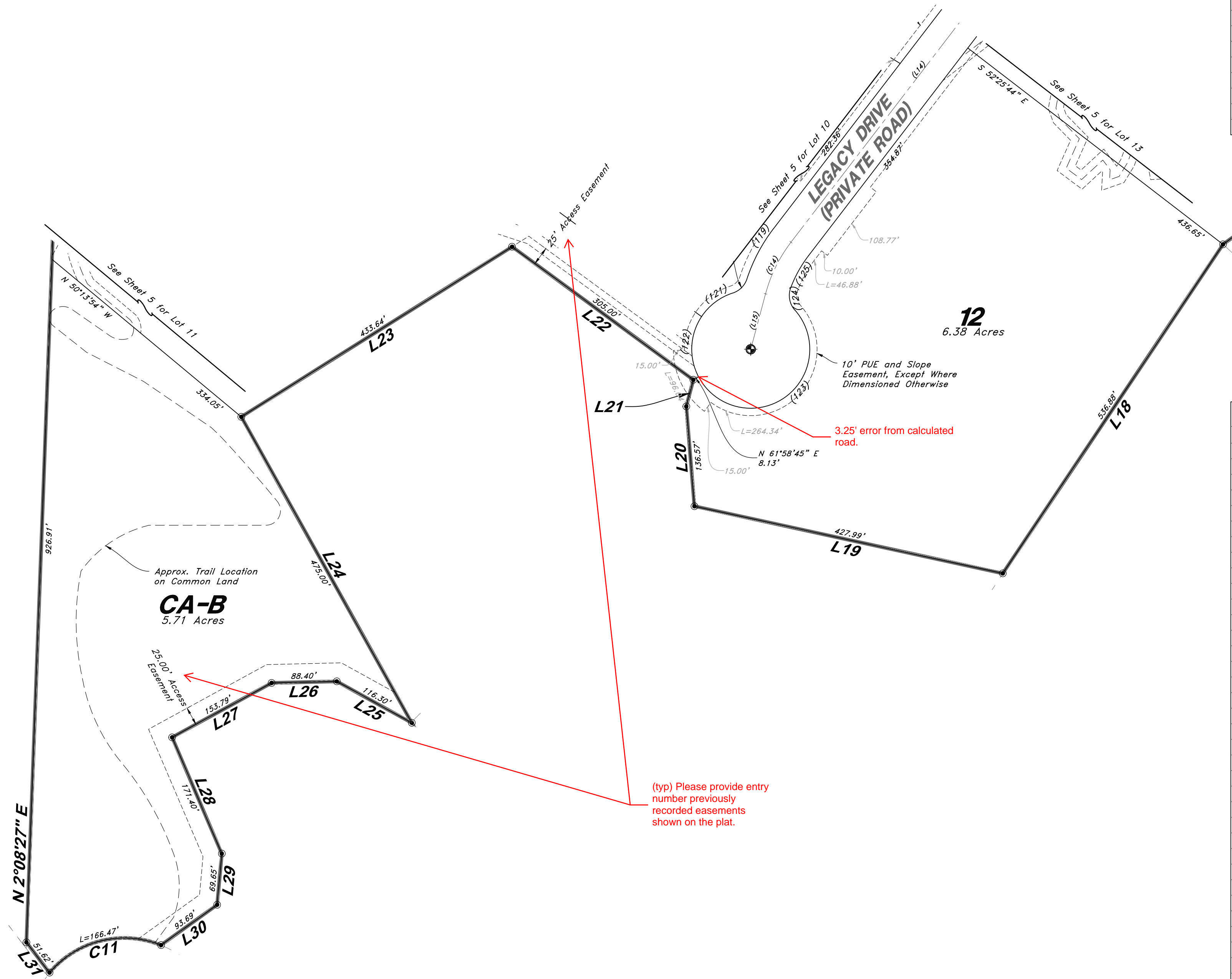

WEBER  
COUNTY RECORDER

ENTRY NO. \_\_\_\_\_ FEE PAID  
FILED FOR RECORD AND  
RECORDED \_\_\_\_\_, AT  
IN BOOK \_\_\_\_\_ OF OFFICIAL  
RECORDS, PAGE \_\_\_\_\_, RECORDED  
FOR \_\_\_\_\_

WEBER COUNTY RECORDER

BY: \_\_\_\_\_  
DEPUTY



**GREAT BASIN**  
**ENGINEERING**

5746 SOUTH 1475 EAST OGDEN, UTAH 84403  
MAIN (801)392-4451 FAX (801)392-7544  
WWW.GREATBASINENGINEERING.COM