

VICINITY MAP



AMERICAN TOWER®

ATC SITE NAME: UNION PARK NORTH
 ATC SITE NUMBER: 310320
 VERIZON SITE NAME: WEST JORDAN
 VERIZON SITE NUMBER: 289912
 SITE ADDRESS: 2367 RULON WHITE BLVD
 OGDWN, UTAH 84404



LOCATION MAP

VERIZON
 ANTENNA AMENDMENT DRAWINGS
 SALT LAKE CITY MARKET

COMPLIANCE CODE	PROJECT SUMMARY	PROJECT DESCRIPTION	SHEET INDEX				
ALL WORK SHALL BE PERFORMED AND MATERIALS INSTALLED IN ACCORDANCE WITH THE CURRENT EDITIONS OF THE FOLLOWING CODES AS ADOPTED BY THE LOCAL GOVERNMENT AUTHORITIES. NOTHING IN THESE PLANS IS TO BE CONSTRUED TO PERMIT WORK NOT CONFORMING TO THESE CODES. 1. 2018 INTERNATIONAL BUILDING CODE (IBC) 2. 2017 NATIONAL ELECTRIC CODE (NEC) 3. LOCAL BUILDING CODE 4. CITY/COUNTY ORDINANCES	<u>SITE ADDRESS:</u> 2367 RULON WHITE BLVD OGDWN, UTAH 84404 COUNTY: FRANKLIN <u>GEOGRAPHIC COORDINATES:</u> LATITUDE: 44.63692032 LONGITUDE: -70.08450545 GROUND ELEVATION: 403' AMSL	THE PROPOSED PROJECT INCLUDES MODIFYING GROUND BASED AND TOWER MOUNTED EQUIPMENT AS INDICATED PER BELOW: REMOVE NO EQUIPMENT INSTALL (3) ANTENNA(S) EXISTING (8) ANTENNA(S), (8) RRU(S), (1) MW DISH, (2) OVP(S), AND (2) HYBRID CABLE(S) TO REMAIN	SHEET NO:	DESCRIPTION:	REV:	DATE:	BY:
	<u>PROJECT TEAM</u> <u>TOWER OWNER:</u> AMERICAN TOWER 10 PRESIDENTIAL WAY WOBURN, MA 01801 <u>ENGINEER:</u> ATC TOWER SERVICES, LLC 3500 REGENCY PKWY STE 100 CARY, NC 27518 <u>PROPERTY OWNER:</u> AMERICAN TOWER CORPORATION 2367 RULON WHITE BLVD OGDEN, UTAH 84404	<u>PROJECT NOTES</u> 1. THE FACILITY IS UNMANNED. 2. A TECHNICIAN WILL VISIT THE SITE APPROXIMATELY ONCE A MONTH FOR ROUTINE INSPECTION AND MAINTENANCE. 3. THE PROJECT WILL NOT RESULT IN ANY SIGNIFICANT LAND DISTURBANCE OR EFFECT OF STORM WATER DRAINAGE. 4. NO SANITARY SEWER, POTABLE WATER OR TRASH DISPOSAL IS REQUIRED. 5. HANDICAP ACCESS IS NOT REQUIRED.					
<u>UTILITY COMPANIES</u> POWER COMPANY: ROCKY MOUNTAIN POWER PHONE: (888) 221-7070 TELEPHONE COMPANY: QWEST PHONE: (800) 603-6000		<u>PROJECT LOCATION DIRECTIONS</u> FROM OGDEN-HINCKLEY AIRPORT TAKE AIRPORT RD TO 31st ST EAST TO VETERANS MEMORIAL HWY TOWARDS NORTH EXIT AT 7-ELEVEN TO EAST AND ENTER INTO RULON WHITE BLVD TURN RIGHT TO HEMMINGWAY ST TOWARDS WEST, AND TURN RIGHT TO GATE ON THE RIGHT.					



FULLERTON
 ENGINEERING · DESIGN

1100 E. WOODFIELD ROAD, SUITE 500
 SCHAUMBURG, ILLINOIS 60173
 TEL: 847-908-8400
 www.FullertonEngineering.com

REV.	DESCRIPTION	BY	DATE
△	PREL	JW	06/07/21
△	FINAL	ASE	07/15/21
△			
△			
△			

ATC SITE NUMBER:
 310320

 ATC SITE NAME:
 UNION PARK NORTH

 VERIZON SITE NAME:
 WEST JORDAN

 SITE ADDRESS:
 2367 RULON WHITE BLVD
 OGDWN, UTAH 84404

SEAL:



DATE DRAWN:	06/07/21
ATC JOB NO:	13662641_D1
CUSTOMER ID:	WEST JORDAN
CUSTOMER #:	289912

TITLE SHEET

SHEET NUMBER: G-001	REVISION: 0
-------------------------------	-----------------------

Copyright © 2021 ATC IP, LLC. All Rights Reserved.



GENERAL CONSTRUCTION NOTES:

1. OWNER FURNISHED MATERIALS, VERIZON "THE COMPANY" WILL PROVIDE AND THE CONTRACTOR WILL INSTALL
 - A. BTS EQUIPMENT FRAME (PLATFORM) AND ICEBRIDGE SHELTER (GROUND BUILD/CO-LOCATE ONLY)
 - B. AC/TELCO INTERFACE BOX (PPC)
 - C. ICE BRIDGE (CABLE TRAY WITH COVER) (GROUND BUILD/CO-LOCATE ONLY, GC TO FURNISH AND INSTALL FOR ROOFTOP INSTALLATION)
 - D. TOWERS, MONOPOLES
 - E. TOWER LIGHTING
 - F. GENERATORS & LIQUID PROPANE TANK
 - G. ANTENNA STANDARD BRACKETS, FRAMES AND PIPES FOR MOUNTING
 - H. ANTENNAS (INSTALLED BY OTHERS)
 - I. TRANSMISSION LINE
 - J. TRANSMISSION LINE JUMPERS
 - K. TRANSMISSION LINE CONNECTORS WITH WEATHERPROOFING KITS
 - L. TRANSMISSION LINE GROUND KITS
 - M. HANGERS
 - N. HOISTING GRIPS
 - O. BTS EQUIPMENT
2. THE CONTRACTOR IS RESPONSIBLE TO PROVIDE ALL OTHER MATERIALS FOR THE COMPLETE INSTALLATION OF THE SITE INCLUDING, BUT NOT LIMITED TO, SUCH MATERIALS AS FENCING, STRUCTURAL STEEL SUPPORTING SUB-FRAME FOR PLATFORM, ROOFING LABOR AND MATERIALS, GROUNDING RINGS, GROUNDING WIRES, COPPER-CLAD OR XIT CHEMICAL GROUND ROD(S), BUSS BARS, TRANSFORMERS AND DISCONNECT SWITCHES WHERE APPLICABLE, TEMPORARY ELECTRICAL POWER, CONDUIT, LANDSCAPING COMPOUND STONE, CRANES, CORE DRILLING, SLEEPERS AND RUBBER MATTING, REBAR, CONCRETE CAISSONS, PADS AND/OR AUGER MOUNTS, MISCELLANEOUS FASTENERS, CABLE TRAYS, NON-STANDARD ANTENNA FRAMES AND ALL OTHER MATERIAL AND LABOR REQUIRED TO COMPLETE THE JOB ACCORDING TO THE DRAWINGS AND SPECIFICATIONS. IT IS THE POSITION OF VERIZON TO APPLY FOR PERMITTING AND CONTRACTOR RESPONSIBLE FOR PICKUP AND PAYMENT OF REQUIRED PERMITS.
3. ALL WORK SHALL CONFORM TO ALL CURRENT APPLICABLE FEDERAL, STATE, AND LOCAL CODES, INCLUDING ANSI/EIA/TIA-222, AND COMPLY WITH ATC CONSTRUCTION SPECIFICATIONS.
4. CONTRACTOR SHALL CONTACT LOCAL 811 FOR IDENTIFICATION OF UNDERGROUND UTILITIES PRIOR TO START OF CONSTRUCTION.
5. CONTRACTOR SHALL BE RESPONSIBLE FOR COORDINATING ALL REQUIRED INSPECTIONS.
6. ALL DIMENSIONS TO, OF, AND ON EXISTING BUILDINGS, DRAINAGE STRUCTURES, AND SITE IMPROVEMENTS SHALL BE VERIFIED IN FIELD BY CONTRACTOR WITH ALL DISCREPANCIES REPORTED TO THE ENGINEER.
7. DO NOT CHANGE SIZE OR SPACING OF STRUCTURAL ELEMENTS.
8. DETAILS SHOWN ARE TYPICAL; SIMILAR DETAILS APPLY TO SIMILAR CONDITIONS UNLESS OTHERWISE NOTED.
9. THESE DRAWINGS DO NOT INCLUDE NECESSARY COMPONENTS FOR CONSTRUCTION SAFETY WHICH SHALL BE THE SOLE RESPONSIBILITY OF THE CONTRACTOR.
10. CONTRACTOR SHALL BRACE STRUCTURES UNTIL ALL STRUCTURAL ELEMENTS NEEDED FOR STABILITY ARE INSTALLED. THESE ELEMENTS ARE AS FOLLOWS: LATERAL BRACING, ANCHOR BOLTS, ETC.
11. CONTRACTOR SHALL DETERMINE EXACT LOCATION OF EXISTING UTILITIES, GROUNDS DRAINS, DRAIN PIPES, VENTS, ETC. BEFORE COMMENCING WORK.
12. INCORRECTLY FABRICATED, DAMAGED, OR OTHERWISE MISFITTING OR NONCONFORMING MATERIALS OR CONDITIONS SHALL BE REPORTED TO THE VERIZON REP PRIOR TO REMEDIAL OR CORRECTIVE ACTION. ANY SUCH REMEDIAL ACTION SHALL REQUIRE WRITTEN APPROVAL BY THE VERIZON REP PRIOR TO PROCEEDING.
13. EACH CONTRACTOR SHALL COOPERATE WITH THE VERIZON REP, AND COORDINATE HIS WORK WITH THE WORK OF OTHERS.
14. CONTRACTOR SHALL REPAIR ANY DAMAGE CAUSED BY CONSTRUCTION OF THIS PROJECT TO MATCH EXISTING PRE-CONSTRUCTION CONDITIONS TO THE SATISFACTION OF THE VERIZON CONSTRUCTION MANAGER.
15. ALL CABLE/CONDUIT ENTRY/EXIT PORTS SHALL BE WEATHERPROOFED DURING INSTALLATION USING A SILICONE SEALANT.
16. WHERE EXISTING CONDITIONS DO NOT MATCH THOSE SHOWN IN THIS PLAN SET, CONTRACTOR SHALL NOTIFY THE VERIZON REP AND ENGINEER OF RECORD IMMEDIATELY.
17. CONTRACTOR SHALL ENSURE ALL SUBCONTRACTORS ARE PROVIDED WITH A COMPLETE AND CURRENT SET OF DRAWINGS AND SPECIFICATIONS FOR THIS PROJECT.
18. CONTRACTOR SHALL REMOVE ALL RUBBISH AND DEBRIS FROM THE SITE AT THE END OF EACH DAY.
19. CONTRACTOR SHALL COORDINATE WORK SCHEDULE WITH AMERICAN TOWER CORPORATION (ATC) AND TAKE PRECAUTIONS TO MINIMIZE IMPACT AND DISRUPTION OF OTHER OCCUPANTS OF THE FACILITY.
20. CONTRACTOR SHALL FURNISH VERIZON AND AMERICAN TOWER CORPORATION (ATC) WITH A PDF MARKED UP AS-BUILT SET OF DRAWINGS UPON COMPLETION OF WORK.
21. PRIOR TO SUBMISSION OF BID, CONTRACTOR SHALL COORDINATE WITH VERIZON REP TO DETERMINE WHAT, IF ANY, ITEMS WILL BE PROVIDED. ALL ITEMS NOT PROVIDED SHALL BE PROVIDED AND INSTALLED BY THE CONTRACTOR. CONTRACTOR WILL INSTALL ALL ITEMS PROVIDED.

22. PRIOR TO SUBMISSION OF BID, CONTRACTOR SHALL COORDINATE WITH VERIZON REP TO DETERMINE IF ANY PERMITS WILL BE OBTAINED BY CONTRACTOR. ALL REQUIRED PERMITS NOT OBTAINED BY VERIZON MUST BE OBTAINED, AND PAID FOR, BY THE CONTRACTOR.
23. CONTRACTOR SHALL INSTALL ALL SITE SIGNAGE IN ACCORDANCE WITH VERIZON SPECIFICATIONS AND REQUIREMENTS.
24. CONTRACTOR SHALL SUBMIT ALL SHOP DRAWINGS TO VERIZON FOR REVIEW AND APPROVAL PRIOR TO FABRICATION.
25. ALL EQUIPMENT SHALL BE INSTALLED ACCORDING TO MANUFACTURER'S SPECIFICATIONS AND LOCATED ACCORDING TO VERIZON SPECIFICATIONS, AND AS SHOWN IN THESE PLANS.
26. THE CONTRACTOR SHALL SUPERVISE AND DIRECT THE PROJECT DESCRIBED HEREIN. THE CONTRACTOR SHALL BE SOLELY RESPONSIBLE FOR ALL THE CONSTRUCTION MEANS, METHODS, TECHNIQUES, SEQUENCES AND PROCEDURES AND FOR COORDINATING ALL PORTIONS OF THE WORK UNDER THE CONTRACT.
27. CONTRACTOR SHALL NOTIFY VERIZON REP A MINIMUM OF 48 HOURS IN ADVANCE OF POURING CONCRETE OR BACKFILLING ANY UNDERGROUND UTILITIES, FOUNDATIONS OR SEALING ANY WALL, FLOOR OR ROOF PENETRATIONS FOR ENGINEERING REVIEW AND APPROVAL.
28. CONTRACTOR SHALL BE RESPONSIBLE FOR SITE SAFETY INCLUDING COMPLIANCE WITH ALL APPLICABLE OSHA STANDARDS AND RECOMMENDATIONS AND SHALL PROVIDE ALL NECESSARY SAFETY DEVICES INCLUDING PPE AND PPM AND CONSTRUCTION DEVICES SUCH AS WELDING AND FIRE PREVENTION, TEMPORARY SHORING, SCAFFOLDING, TRENCH BOXES/SLOPING, BARRIERS, ETC.
29. THE CONTRACTOR SHALL PROTECT AT HIS OWN EXPENSE, ALL EXISTING FACILITIES AND SUCH OF HIS NEW WORK LIABLE TO INJURY DURING THE CONSTRUCTION PERIOD. ANY DAMAGE CAUSED BY NEGLIGENCE ON THE PART OF THIS CONTRACTOR OR HIS REPRESENTATIVES, OR BY THE ELEMENTS DUE TO NEGLIGENCE ON THE PART OF THIS CONTRACTOR OR HIS REPRESENTATIVES, EITHER TO THE EXISTING WORK, OR TO HIS WORK OR THE WORK OF ANY OTHER CONTRACTOR, SHALL BE REPAIRED AT HIS EXPENSE TO THE OWNER'S SATISFACTION.
30. ALL WORK SHALL BE INSTALLED IN A FIRST CLASS, NEAT AND WORKMANLIKE MANNER BY MECHANICS SKILLED IN THE TRADE INVOLVED. THE QUALITY OF WORKMANSHIP SHALL BE SUBJECT TO THE APPROVAL OF THE VERIZON REP. ANY WORK FOUND BY THE VERIZON REP TO BE OF INFERIOR QUALITY AND/OR WORKMANSHIP SHALL BE REPLACED AND/OR REWORKED AT CONTRACTOR EXPENSE UNTIL APPROVAL IS OBTAINED.
31. IN ORDER TO ESTABLISH STANDARDS OF QUALITY AND PERFORMANCE, ALL TYPES OF MATERIALS LISTED HEREINAFTER BY MANUFACTURER'S NAMES AND/OR MANUFACTURER'S CATALOG NUMBER SHALL BE PROVIDED BY THESE MANUFACTURERS AS SPECIFIED.
32. VERIZON FURNISHED EQUIPMENT SHALL BE PICKED-UP AT THE VERIZON WAREHOUSE, NO LATER THAN 48HR AFTER BEING NOTIFIED INSURED, STORED, UNCRATE, PROTECTED AND INSTALLED BY THE CONTRACTOR WITH ALL APPURTENANCES REQUIRED TO PLACE THE EQUIPMENT IN OPERATION, READY FOR USE. THE CONTRACTOR SHALL BE RESPONSIBLE FOR THE EQUIPMENT AFTER PICKING IT UP.
33. VERIZON OR HIS ARCHITECT/ENGINEER RESERVES THE RIGHT TO REJECT ANY EQUIPMENT OR MATERIALS WHICH, IN HIS OWN OPINION ARE NOT IN COMPLIANCE WITH THE CONTRACT DOCUMENTS, EITHER BEFORE OR AFTER INSTALLATION AND THE EQUIPMENT SHALL BE REPLACED WITH EQUIPMENT CONFORMING TO THE REQUIREMENTS OF THE CONTRACT DOCUMENTS BY THE CONTRACTOR AT NO COST TO VERIZON OR THEIR ARCHITECT/ENGINEER.

SPECIAL CONSTRUCTION

ANTENNA INSTALLATION NOTES:

1. WORK INCLUDED:
 - A. ANTENNA AND COAXIAL CABLES ARE FURNISHED BY VERIZON UNDER A SEPARATE CONTRACT. THE CONTRACTOR SHALL ASSIST ANTENNA INSTALLATION CONTRACTOR IN TERMS OF COORDINATION AND SITE ACCESS. ERECTION SUBCONTRACTOR SHALL BE RESPONSIBLE FOR THE PROTECTION OF PERSONNEL AND
 - B. INSTALL ANTENNA AS INDICATE ON DRAWINGS AND VERIZON SPECIFICATIONS.
 - C. INSTALL GALVANIZED STEEL ANTENNA MOUNTS AS INDICATED ON DRAWINGS
 - D. INSTALL FURNISHED GALVANIZED STEEL OR ALUMINUM WAVEGUIDE.
 - E. CONTRACTOR SHALL PROVIDE FOUR (4) SETS OF SWEEP TESTS USING ANRITZU-PACKARD 8713B RF SCALAR NETWORK ANALYZER, SUBMIT FREQUENCY DOMAIN REFLECTOMETER(FDR) TESTS RESULTS TO THE PROJECT MANAGER. SWEEP TESTS SHALL BE AS PER ATTACHED RFS "MINIMUM FIELD TESTING RECOMMENDED FOR ANTENNA AND HELIAX COAXIAL CABLE SYSTEMS" DATED 10/5/93. TESTING SHALL BE PERFORMED BY AN INDEPENDENT TESTING SERVICE AND BE BOUND AND SUBMITTED WITHIN ONE WEEK OF WORK COMPLETION.
 - F. INSTALL COAXIAL CABLES AND TERMINATING BETWEEN ANTENNAS AND EQUIPMENT PER MANUFACTURER'S RECOMMENDATIONS, WEATHERPROOF ALL CONNECTIONS BETWEEN THE ANTENNA AND EQUIPMENT PER MANUFACTURER'S REQUIREMENTS. TERMINATE ALL COAXIAL CABLE THREE (3) FEET IN EXCESS OF ENTRY PORT LOCATION UNLESS OTHERWISE STATED.
 - G. ANTENNA AND COAXIAL CABLE GROUNDING:
2. ALL EXTERIOR #6 GREED GROUND WIRE "DAISY CHAIN" CONNECTIONS ARE TO BE WEATHER SEALED WITH RFS CONNECTORS/SPLICE WEATHERPROOFING KIT #221213 OR EQUAL.
3. ALL COAXIAL CABLE GROUNDING KITS ARE TO BE INSTALLED ON STRAIGHT RUNS OF COAXIAL CABLE (NOT WITHIN BENDS)

ALL DISCREPANCIES FROM WHAT IS SHOWN ON THESE CONSTRUCTION DRAWINGS SHALL BE COMMUNICATED TO ATC ENGINEERING IMMEDIATELY FOR CORRECTION OR RE-DESIGN. FAILURE TO COMMUNICATE DIRECTLY WITH ATC ENGINEERING OR ANY CHANGES FROM THE DESIGN CONDUCTED WITHOUT PRIOR APPROVAL FROM ATC ENGINEERING SHALL BE THE SOLE RESPONSIBILITY OF THE GENERAL CONTRACTOR.



1100 E. WOODFIELD ROAD, SUITE 500
SCHAUMBURG, ILLINOIS 60173
TEL: 847-908-8400
www.FullertonEngineering.com

REV.	DESCRIPTION	BY	DATE
A	PREL	JW	06/07/21
0	FINAL	ASE	07/15/21

ATC SITE NUMBER:
310320

ATC SITE NAME:
UNION PARK NORTH

VERIZON SITE NAME:
WEST JORDAN

SITE ADDRESS:
2367 RULON WHITE BLVD
OGDWN, UTAH 84404

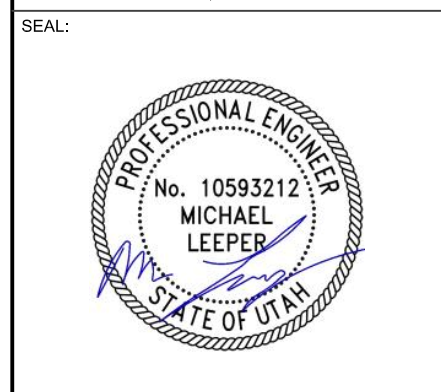

DATE DRAWN:	06/07/21
ATC JOB NO:	13662641_D1
CUSTOMER ID:	WEST JORDAN
CUSTOMER #:	289912

GENERAL NOTES	
SHEET NUMBER: G-002	REVISION: 0

Copyright © 2021 ATC IP, LLC. All Rights Reserved.

SITE PLAN NOTES:

1. THIS SITE PLAN REPRESENTS THE BEST PRESENT KNOWLEDGE AVAILABLE TO THE ENGINEER AT THE TIME OF THIS DESIGN. THE CONTRACTOR SHALL VISIT THE SITE PRIOR TO CONSTRUCTION AND VERIFY ALL EXISTING CONDITIONS RELATED TO THE SCOPE OF WORK FOR THIS PROJECT.
2. ICE BRIDGE, CABLE LADDER, COAX PORT, AND COAX CABLE ARE SHOWN FOR REFERENCE ONLY. CONTRACTOR SHALL CONFIRM THE EXACT LOCATION OF ALL PROPOSED AND EXISTING EQUIPMENT AND STRUCTURES DEPICTED ON THIS PLAN. BEFORE UTILIZING EXISTING CABLE SUPPORTS, COAX PORTS, INSTALLING NEW PORTS OR ANY OTHER EQUIPMENT, CONTRACTOR SHALL VERIFY ALL ASPECTS OF THE COMPONENTS MEET THE ATC SPECIFICATIONS.
3. THIS PROJECT INCLUDES NO INSTALL OR MODIFICATION AT GRADE.



FULLERTON
ENGINEERING · DESIGN

1100 E. WOODFIELD ROAD, SUITE 500
SCHAUMBURG, ILLINOIS 60173
TEL: 847-908-8400
www.FullertonEngineering.com

REV.	DESCRIPTION	BY	DATE
A	PREL	JW	06/07/21
0	FINAL	ASE	07/15/21

ATC SITE NUMBER:
310320

ATC SITE NAME:
UNION PARK NORTH

VERIZON SITE NAME:
WEST JORDAN

SITE ADDRESS:
2367 RULON WHITE BLVD
OGDWN, UTAH 84404

SEAL:



DATE DRAWN:	06/07/21
ATC JOB NO:	13662641_D1
CUSTOMER ID:	WEST JORDAN
CUSTOMER #:	289912

DETAILED SITE PLAN

SHEET NUMBER:
C-101

REVISION:
0

LEGEND	
⊗	GROUNDING TEST WELL
ATS	AUTOMATIC TRANSFER SWITCH
B	BOLLARD
CSC	CELL SITE CABINET
D	DISCONNECT
E	ELECTRICAL
F	FIBER
GEN	GENERATOR
G	GENERATOR RECEPTACAL
HH, V	HAND HOLE, VAULT
IB	ICE BRIDGE
K	KENTROX BOX
LC	LIGHTING CONTROL
M	METER
PB	PULL BOX
PP	POWER POLE
T	TELCO
TRN	TRANSFORMER
x	CHAINLINK FENCE

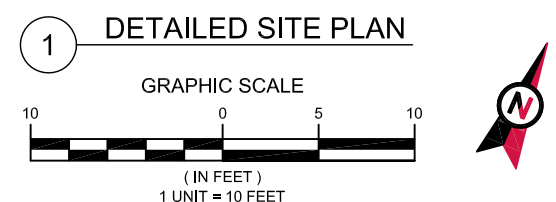
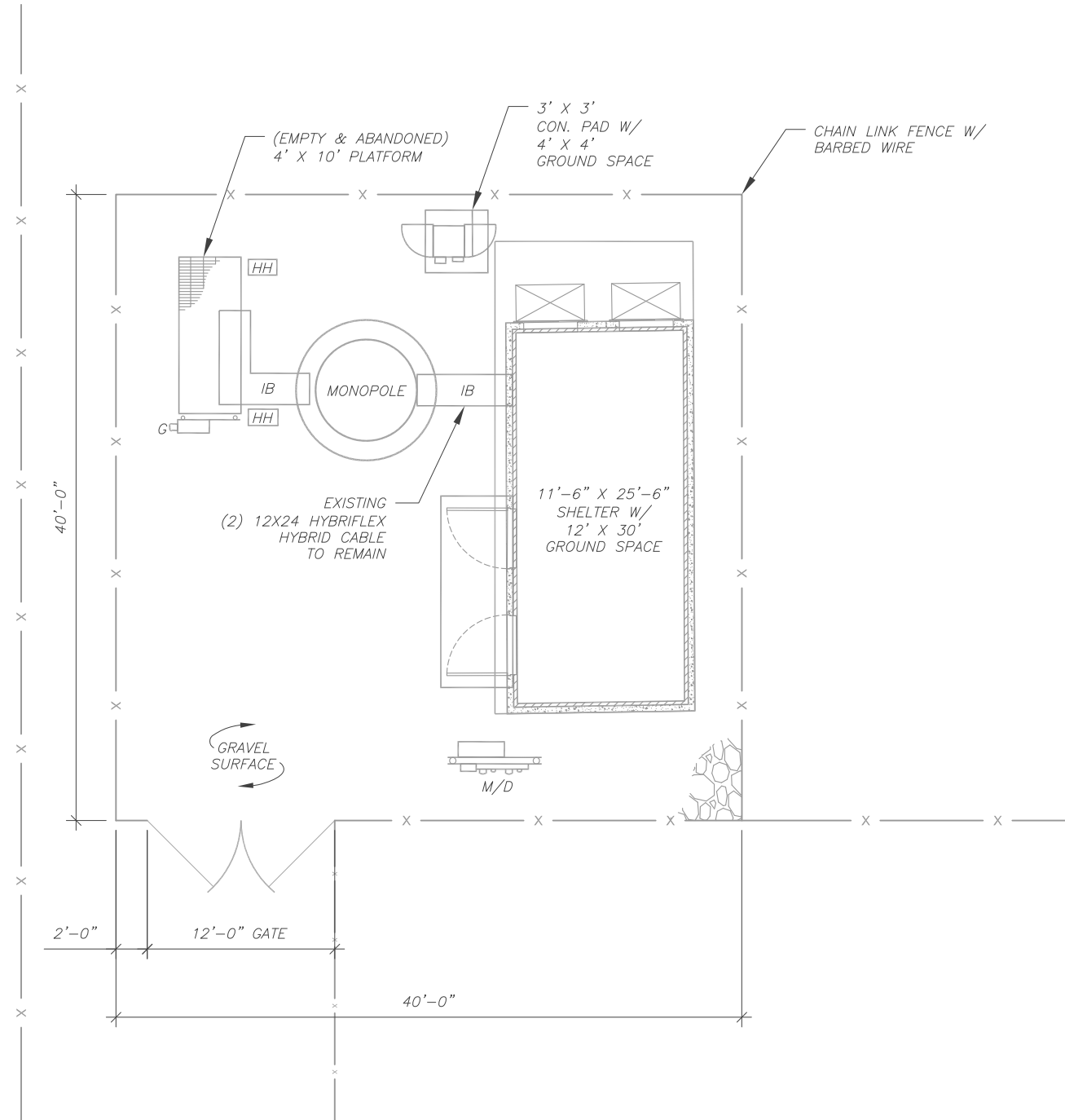

Copyright © 2021 ATC IP, LLC. All Rights Reserved.

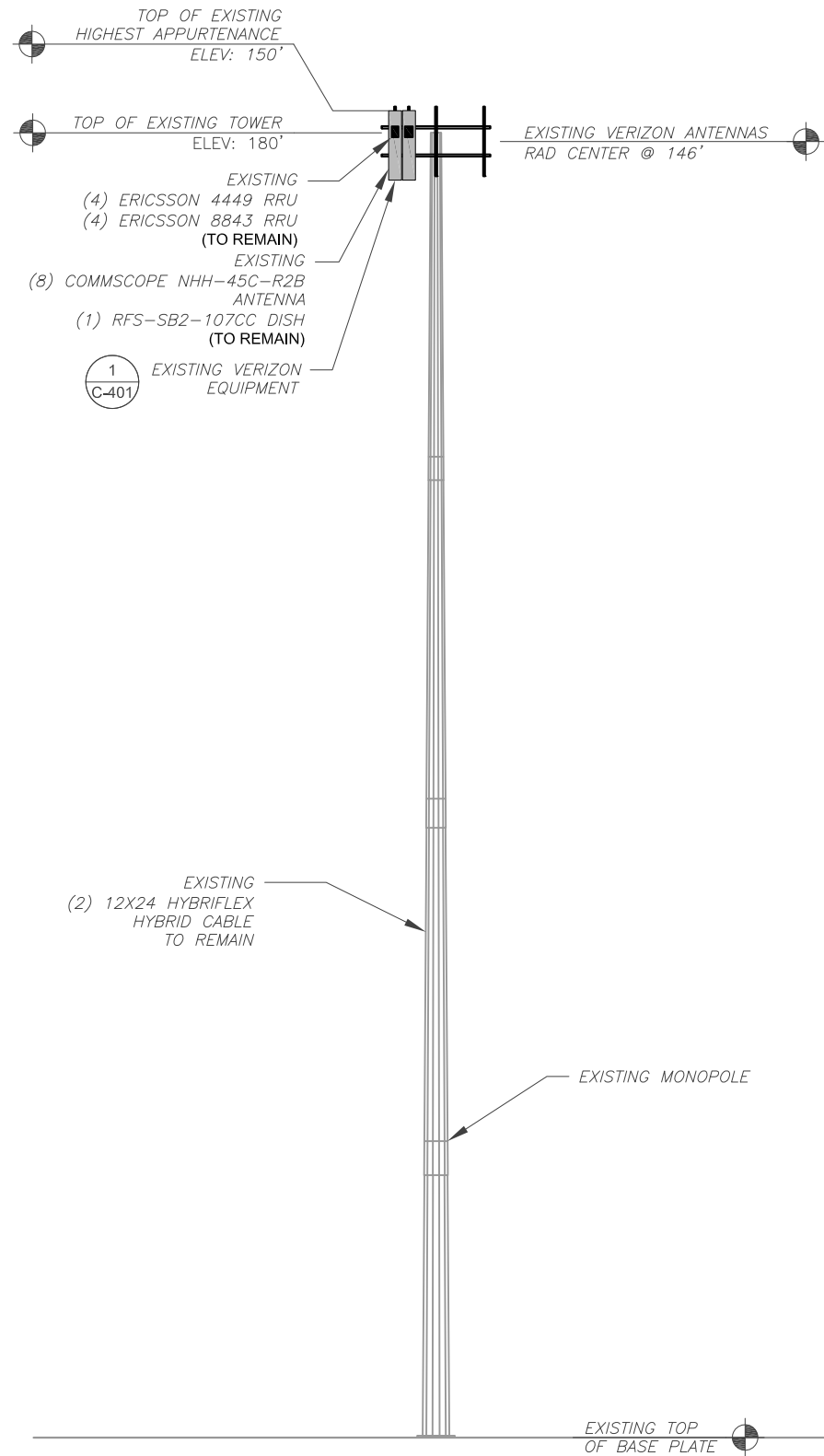

1 EXISTING TOWER ELEVATION
SCALE: N.T.S.

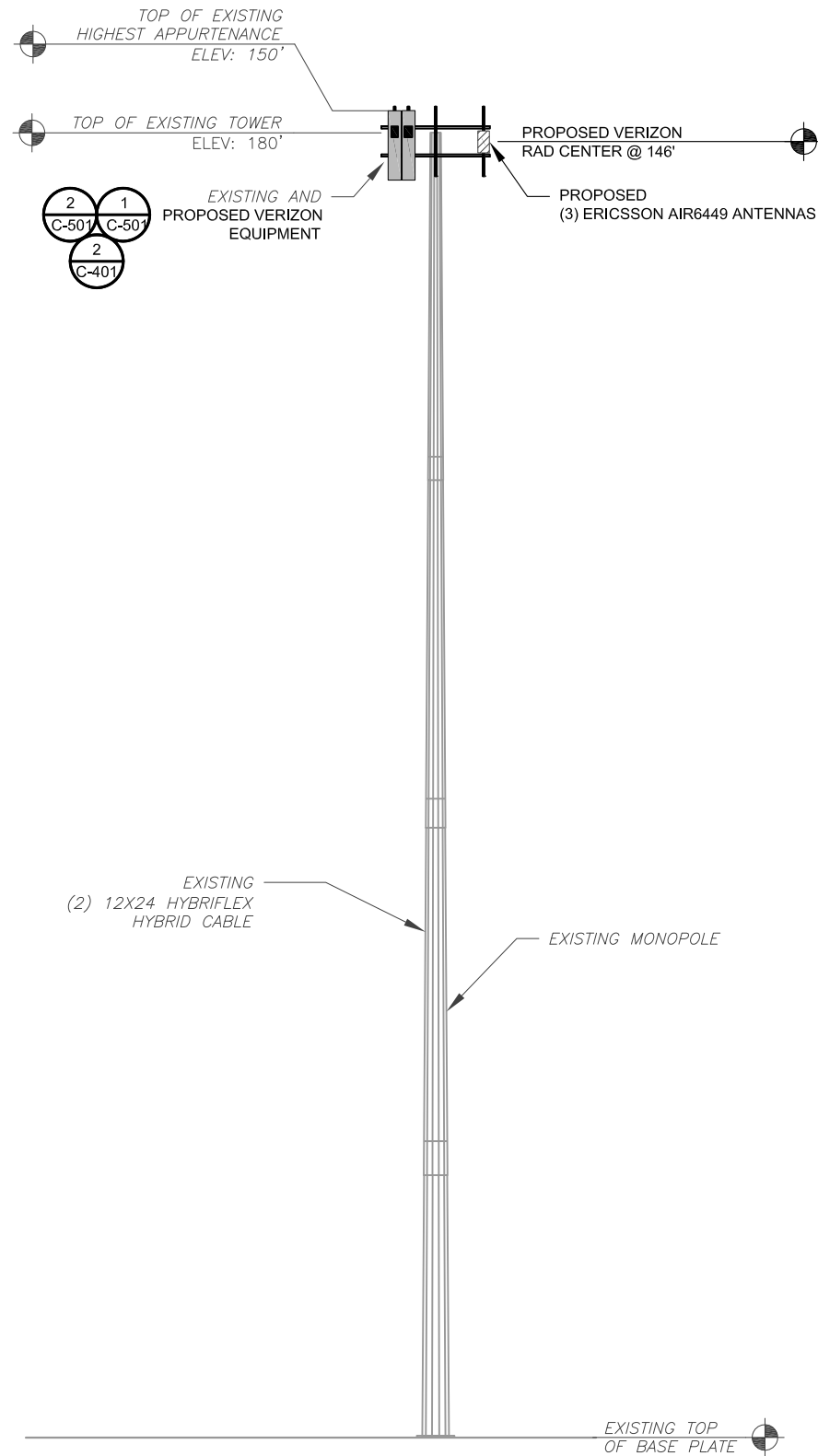

2 PROPOSED TOWER ELEVATION
SCALE: N.T.S.

PER MOUNT ANALYSIS COMPLETED BY MASER CONSULTING, DATED 12/30/2020, THE EXISTING MOUNT CAN ADEQUATELY SUPPORT THE PROPOSED LOADING.

ATC HAS COMPLETED THE TOWER ANALYSIS ON 02/25/2021 AND THE TOWER CAN ADEQUATELY SUPPORT THE PROPOSED LOADS.

- TOWER NOTE:**
- IT IS THE CONTRACTOR'S RESPONSIBILITY TO CONFIRM WITH THE PROJECT MANAGER THAT THEY HAVE THE MOST RECENT VERSION OF THE STRUCTURAL ANALYSIS BEFORE COMMENCING WORK. EXISTING AND PROPOSED TOWER APPURTENANCES, MOUNTS, AND ANTENNAS ARE SHOWN BASED ON THE STRUCTURAL ANALYSIS.
 - WHERE APPLICABLE, ALL NEW ANTENNAS, EQUIPMENT, MOUNTS, CABLING, ETC. SHALL BE PAINTED/SOCKED TO MATCH EXISTING EQUIPMENT IN ACCORDANCE WITH FAA, JURISDICTION, AND/OR OTHER LOCAL REQUIREMENTS.
 - ROUTE PROPOSED CABLES ALONG SAME PATH AS EXISTING CABLES AND IN ACCORDANCE WITH STRUCTURAL ANALYSIS. IF ADEQUATE SPACE EXISTS, ROUTE CABLES THROUGH ENTRY PORT HOLE, UP INSIDE OF MONOPOLE, AND THROUGH EXIT PORT HOLE. IF ROUTING OUTSIDE THE MONOPOLE, ATTACH CABLES USING STAND-OFF ADAPTERS MOUNTED TO TOWER USING STAINLESS STEEL BANDING. ADEQUATELY SECURE CABLES USING EITHER APPROPRIATELY SIZED STAINLESS STEEL SNAP-INS OR MOUNTING HARDWARE AND BRACKETS AS SPECIFIED BY CABLE MANUFACTURER.
 - TOWER ELEVATIONS ARE MEASURED FROM TOP OF BASE PLATE TO MATCH STRUCTURAL ANALYSIS. ELEVATIONS DO NOT REFLECT TRUE ABOVE GROUND LEVEL (A.G.L.)



FULLERTON
ENGINEERING-DESIGN

1100 E. WOODFIELD ROAD, SUITE 500
SCHAUMBURG, ILLINOIS 60173
TEL: 847-908-8400
www.FullertonEngineering.com

REV.	DESCRIPTION	BY	DATE
A	PREL	JW	06/07/21
0	FINAL	ASE	07/15/21

ATC SITE NUMBER:
310320

ATC SITE NAME:
UNION PARK NORTH

VERIZON SITE NAME:
WEST JORDAN

SITE ADDRESS:
2367 RULON WHITE BLVD
OGDWN, UTAH 84404



DATE DRAWN:	06/07/21
ATC JOB NO:	13662641_D1
CUSTOMER ID:	WEST JORDAN
CUSTOMER #:	289912

TOWER ELEVATION

SHEET NUMBER:	REVISION:
C-201	0

Copyright © 2021 ATC IP, LLC. All Rights Reserved.

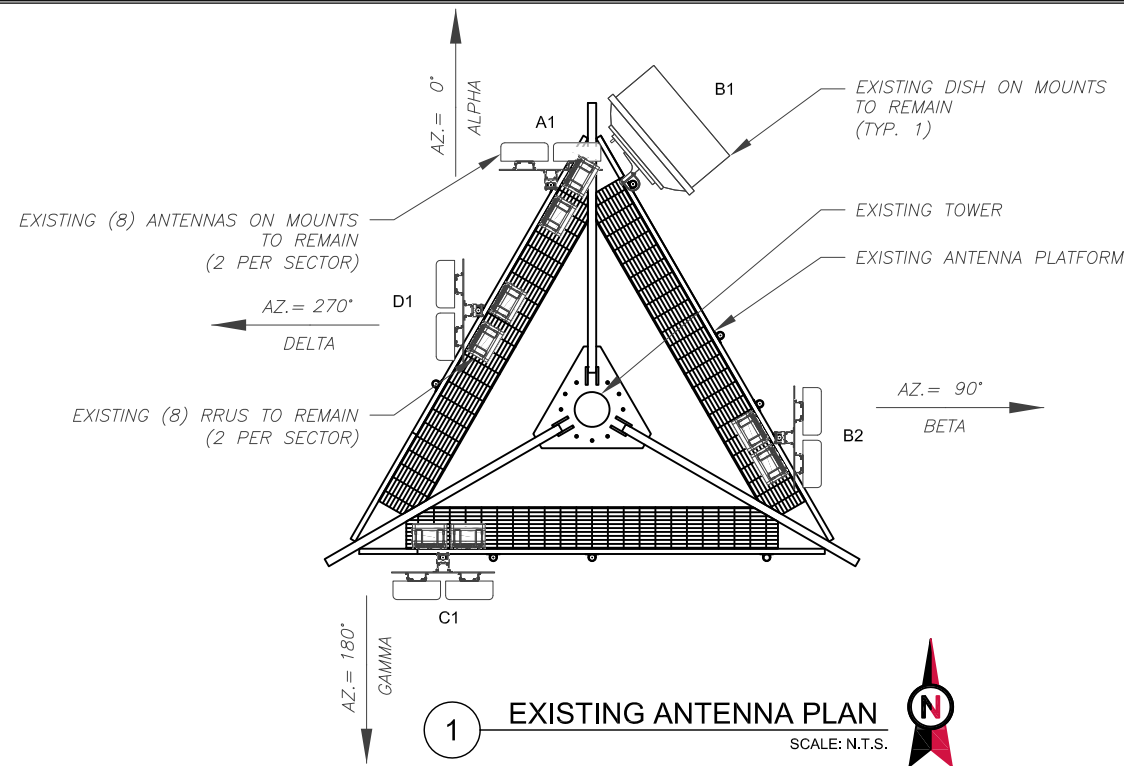

1 EXISTING ANTENNA PLAN
SCALE: N.T.S.

PER MOUNT ANALYSIS COMPLETED BY MASER CONSULTING, DATED 12/30/2020, THE EXISTING MOUNT CAN ADEQUATELY SUPPORT THE PROPOSED LOADING.

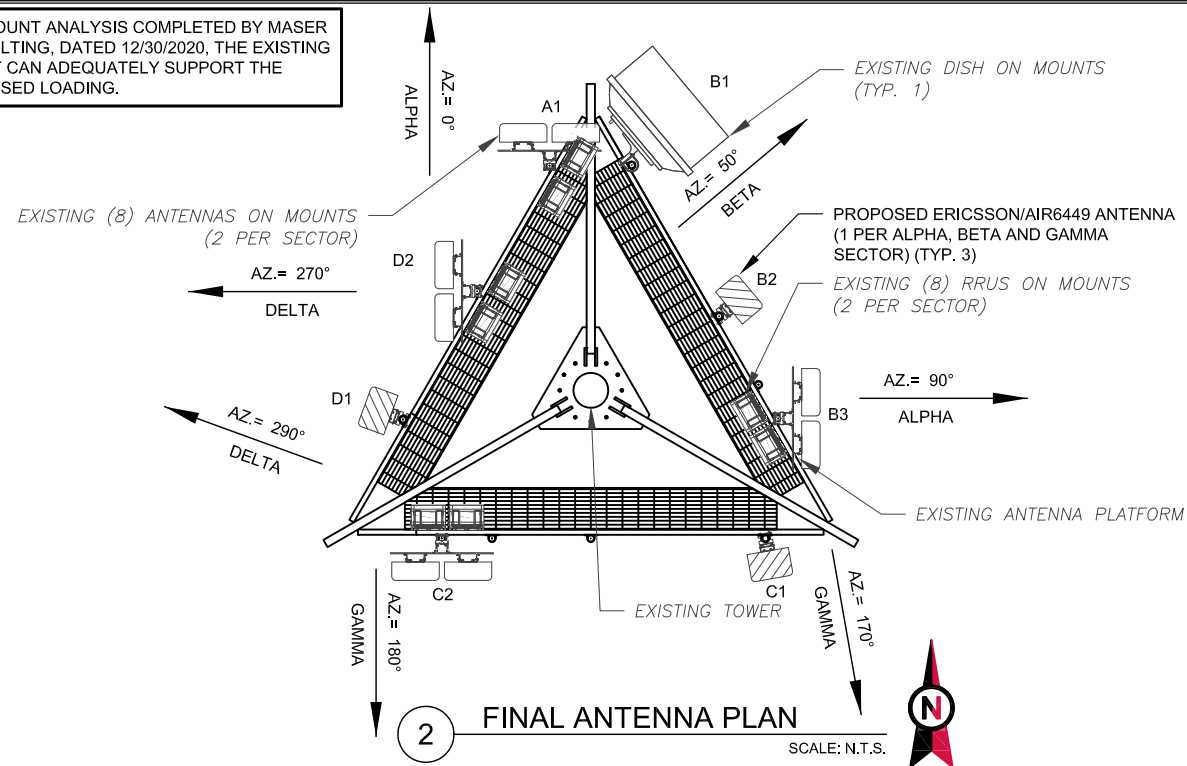

2 FINAL ANTENNA PLAN
SCALE: N.T.S.

EXISTING ANTENNA SCHEDULE									
LOCATION		ANTENNA SUMMARY					NON ANTENNA SUMMARY		
SECTOR	RAD	AZ	POS	ANTENNA	BAND	ELEC D-TILT	STATUS	ADDITIONAL TOWER MOUNTED EQUIPMENT	STATUS
ALPHA	146'	0°	A1	COMMSCOPE - NHH-45C-R2B	L700/L850/L1900 AWS/AWS3	8	RMN	(1) ERICSSON/RADIO 4449	RMN
				COMMSCOPE - NHH-45C-R2B	L700/L850/L1900 AWS/AWS3	6	RMN	(1) ERICSSON/RADIO 8843	RMN
BETA	146'	90° 50'	B1	RFS SB2-107CC	-	-	RMN	-	-
				COMMSCOPE - NHH-45C-R2B	L700/L850/L1900 AWS/AWS3	9	RMN	(1) ERICSSON/RADIO 4449	RMN
GAMMA	146'	180°	C1	COMMSCOPE - NHH-45C-R2B	L700/L850/L1900 AWS/AWS3	5	RMN	(1) ERICSSON/RADIO 4449	RMN
				COMMSCOPE - NHH-45C-R2B	L700/L850/L1900 AWS/AWS3	1	RMN	(1) ERICSSON/RADIO 8843	RMN
DELTA	146'	270°	D1	COMMSCOPE - NHH-45C-R2B	L700/L850/L1900 AWS/AWS3	4	RMN	(1) ERICSSON/RADIO 4449	RMN
				COMMSCOPE - NHH-45C-R2B	L700/L850/L1900 AWS/AWS3	1	RMN	(1) ERICSSON/RADIO 8843	RMN

NOTES

- CONFIRM WITH VERIZON REP FOR APPLICABLE UPDATES/REVISIONS AND MOST RECENT RFDS FOR NSN CONFIGURATION (CONFIG). GC TO CAP ALL UNUSED PORTS.
- CONFIRM SPACING OF PROPOSED EQUIP DOES NOT CAUSE TOWER CONFLICTS NOR IMPEDE TOWER CLIMBING PEGS.

STATUS ABBREVIATIONS

RMV: TO BE REMOVED
RMN: TO REMAIN
REL: TO BE RELOCATED
ADD: TO BE ADDED

CABLE LENGTHS FOR JUMPERS

JUNCTION BOX TO RRU: 15'
RRU TO ANTENNA: 10'

EXISTING ANTENNA SCHEDULE									
LOCATION		ANTENNA SUMMARY					NON ANTENNA SUMMARY		
SECTOR	RAD	AZ	POS	ANTENNA	BAND	ELEC D-TILT	STATUS	ADDITIONAL TOWER MOUNTED EQUIPMENT	STATUS
ALPHA	146'	0°	A1	COMMSCOPE - NHH-45C-R2B	L700/L850/L1900 AWS/AWS3	8	RMN	(1) ERICSSON/RADIO 4449	RMN
				COMMSCOPE - NHH-45C-R2B	L700/L850/L1900 AWS/AWS3	6	RMN	(1) ERICSSON/RADIO 8843	RMN
BETA	146'	90° 50'	B1	RFS SB2-107CC	-	-	RMN	-	-
				ERICSSON-AIR 6449	L-SUB6	1	ADD	(1) ERICSSON / AIR 6449	ADD
				COMMSCOPE - NHH-45C-R2B	L700/L850/L1900 AWS/AWS3	9	RMN	(1) ERICSSON/RADIO 4449	RMN
GAMMA	146'	170° 80'	C1	COMMSCOPE - NHH-45C-R2B	L700/L850/L1900 AWS/AWS3	5	RMN	(1) ERICSSON/RADIO 4449	RMN
				ERICSSON-AIR 6449	L-SUB6	8	ADD	(1) ERICSSON / AIR 6449	ADD
DELTA	146'	290° 270'	D1	COMMSCOPE - NHH-45C-R2B	L700/L850/L1900 AWS/AWS3	1	RMN	(1) ERICSSON/RADIO 8843	RMN
				COMMSCOPE - NHH-45C-R2B	L700/L850/L1900 AWS/AWS3	4	RMN	(1) ERICSSON / AIR 6449	ADD
GAMMA	146'	170° 80'	C2	ERICSSON-AIR 6449	L-SUB6	9	ADD	(1) ERICSSON / AIR 6449	ADD
				COMMSCOPE - NHH-45C-R2B	L700/L850/L1900 AWS/AWS3	1	RMN	(1) ERICSSON/RADIO 8843	RMN
DELTA	146'	290° 270'	D2	COMMSCOPE - NHH-45C-R2B	L700/L850/L1900 AWS/AWS3	4	RMN	(1) ERICSSON/RADIO 4449	RMN
				COMMSCOPE - NHH-45C-R2B	L700/L850/L1900 AWS/AWS3	1	RMN	(1) ERICSSON/RADIO 8843	RMN

EXISTING FIBER DISTRIBUTION/OVP BOX		EXISTING CABLING SUMMARY		
MODEL NUMBER	STATUS	COAX	HYBRID	STATUS
(2) OVP	RMV	-	(2) 12X24	RMN
-	-	-	-	-

FINAL FIBER DISTRIBUTION / OVP BOX		FINAL CABLING SUMMARY		
MODEL NUMBER	STATUS	COAX	HYBRID	STATUS
(2) OVP	RMN	-	(2) 12X24	RMN
-	-	-	-	-



FULLERTON
ENGINEERING · DESIGN

1100 E. WOODFIELD ROAD, SUITE 500
SCHAUMBURG, ILLINOIS 60173
TEL: 847-908-8400
www.FullertonEngineering.com

REV.	DESCRIPTION	BY	DATE
A	PREL	??	??/??/??
0	FINAL	ASE	07/15/21

ATC SITE NUMBER:
310320

ATC SITE NAME:
UNION PARK NORTH

VERIZON SITE NAME:
WEST JORDAN

SITE ADDRESS:
2367 RULON WHITE BLVD
OGDWN, UTAH 84404

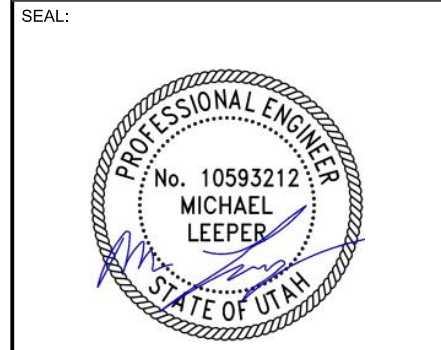

DATE DRAWN:	06/07/21
ATC JOB NO:	13662641_D1
CUSTOMER ID:	WEST JORDAN
CUSTOMER #:	289912

ANTENNA INFORMATION & SCHEDULE

SHEET NUMBER: C-401	REVISION: 0
-------------------------------	-----------------------

Copyright © 2021, ATC IP, LLC. All Rights Reserved.

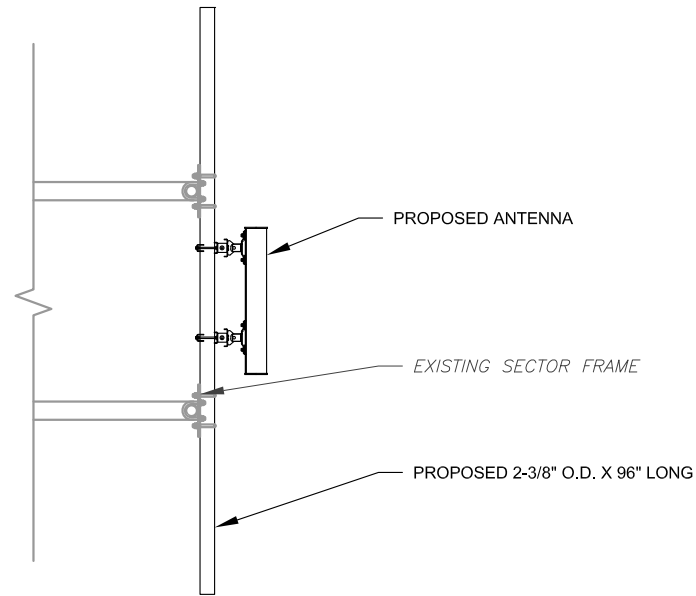

1 PROPOSED ANTENNA MOUNTING DETAIL
SCALE: N.T.S.



FULLERTON
ENGINEERING • DESIGN

1100 E. WOODFIELD ROAD, SUITE 500
SCHAUMBURG, ILLINOIS 60173
TEL: 847-908-8400
www.FullertonEngineering.com

REV.	DESCRIPTION	BY	DATE
A	PREL	JW	06/07/21
0	FINAL	ASE	07/15/21

ATC SITE NUMBER:
310320

ATC SITE NAME:
UNION PARK NORTH

VERIZON SITE NAME:
WEST JORDAN

SITE ADDRESS:
2367 RULON WHITE BLVD
OGDWN, UTAH 84404

SEAL:



DATE DRAWN:	06/07/21
ATC JOB NO:	13662641_D1
CUSTOMER ID:	WEST JORDAN
CUSTOMER #:	289912

CONSTRUCTION
DETAILS

SHEET NUMBER:	REVISION:
C-501	0

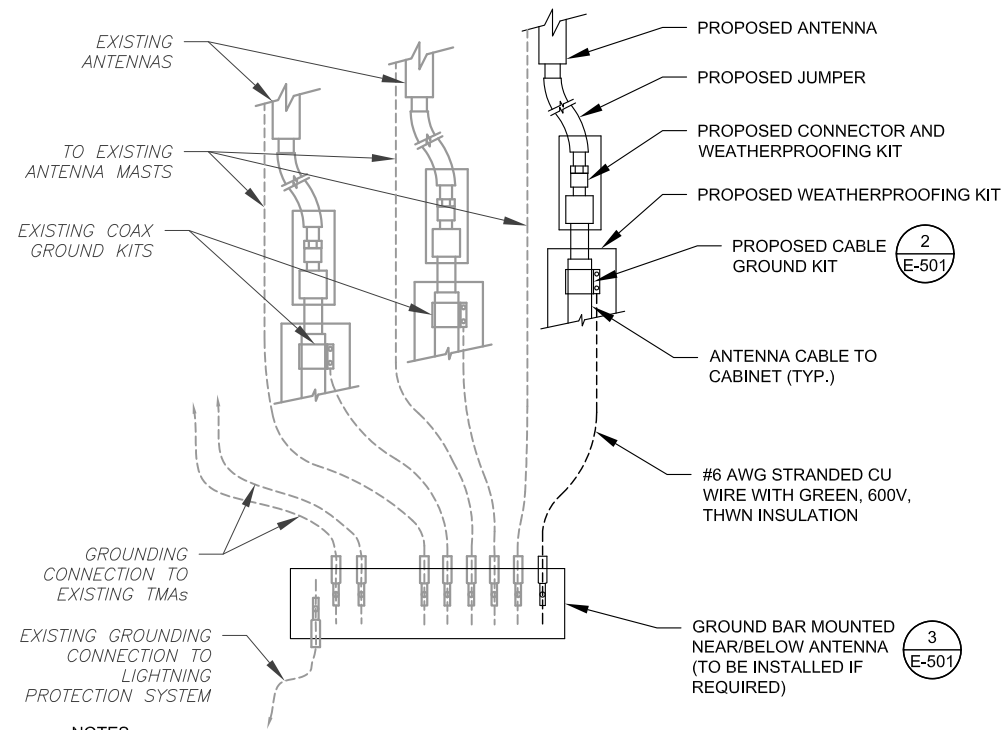

NOTES:

1. THIS DETAIL IS INTENDED TO SHOW THE GENERAL GROUNDING REQUIREMENTS. SLIGHT ADJUSTMENTS MAY BE REQUIRED BASED ON EXISTING SITE CONDITIONS. THE CONTRACTOR SHALL MAKE FIELD ADJUSTMENTS AS NEEDED AND INFORM THE CONSTRUCTION MANAGER OF ANY CONFLICTS.
2. SITE GROUNDING SHALL COMPLY WITH VERIZON GROUNDING STANDARDS, LATEST EDITION, AND COMPLY WITH VERIZON GROUNDING CHECKLIST, LATEST VERSION. WHEN NATIONAL AND LOCAL GROUNDING CODES ARE MORE STRINGENT THEY SHALL GOVERN.

1 TYPICAL ANTENNA GROUNDING DIAGRAM
SCALE: N.T.S.

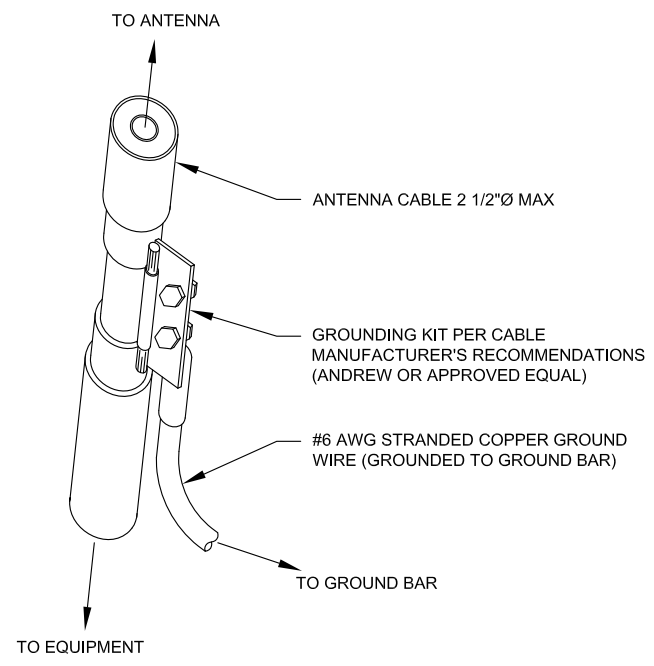

GROUND KIT NOTES:

1. DO NOT INSTALL CABLE GROUND KIT AT A BEND AND ALWAYS DIRECT GROUND WIRE DOWN TO GROUND BAR.
2. CONTRACTOR SHALL PROVIDE WEATHERPROOFING KIT (ANDREW PART NUMBER 221213) AND INSTALL/TAPE PER MANUFACTURER'S SPECIFICATIONS.

2 CABLE GROUND KIT CONNECTION DETAIL
SCALE: N.T.S.

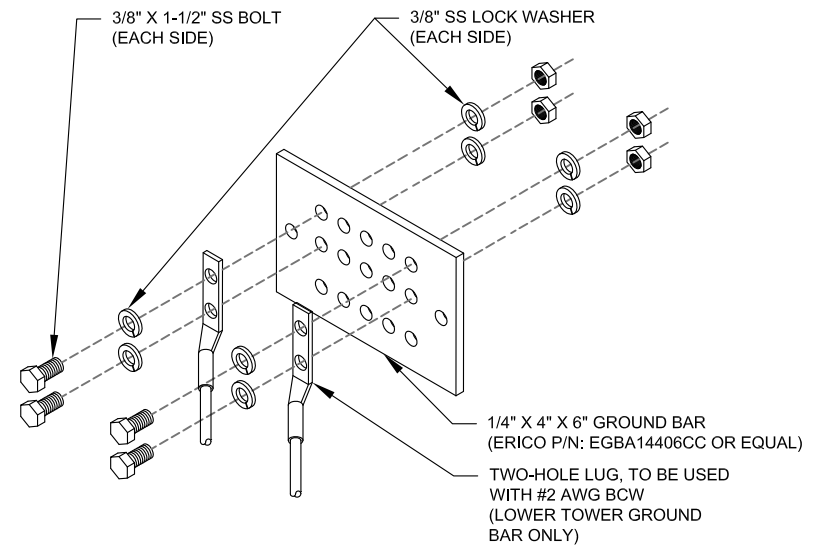

GROUND BAR NOTES:

1. GROUND BAR KITS COME WITH ALL HARDWARE, NUTS, BOLTS, WASHERS, ETC. EXCEPT THE STRUCTURAL MOUNTING MEMBER(S).
2. GROUND BAR TO BE BONDED DIRECTLY TO TOWER.

3 TOWER GROUND BAR DETAIL
SCALE: N.T.S.



FULLERTON
ENGINEERING DESIGN

1100 E. WOODFIELD ROAD, SUITE 500
SCHAUMBURG, ILLINOIS 60173
TEL: 847-908-8400
www.FullertonEngineering.com

REV.	DESCRIPTION	BY	DATE
A	PREL	JW	06/07/21
0	FINAL	ASE	07/15/21

ATC SITE NUMBER:
310320

ATC SITE NAME:
UNION PARK NORTH

VERIZON SITE NAME:
WEST JORDAN

SITE ADDRESS:
2367 RULON WHITE BLVD
OGDWN, UTAH 84404

SEAL:



DATE DRAWN:	06/07/21
ATC JOB NO:	13662641_D1
CUSTOMER ID:	WEST JORDAN
CUSTOMER #:	289912

GROUNDING DETAILS

SHEET NUMBER:	REVISION:
E-501	0

Antenna Summary

Added													
700	850	1900	AWS	AWS3	Make	Model	Centerline	Tip Height	Azimuth	RET	4xRx	Inst. Type	Quantity
					Ericsson	AIR6449	146	148.1	50(0001) 170(0002) 290(0003)	false	false	PHYSICAL	3
Removed													
700	850	1900	AWS	AWS3	Make	Model	Centerline	Tip Height	Azimuth	RET	4xRx	Inst. Type	Quantity
No data available.													
Retained													
700	850	1900	AWS	AWS3	Make	Model	Centerline	Tip Height	Azimuth	RET	4xRx	Inst. Type	Quantity
LTE	LTE 5G	LTE	LTE	LTE	COMMSCOPE	NHH-45C-R2B	146	150	0(0001) 0(01) 90(0002) 90(02) 180(0003) 180(03) 270(0004) 270(04)	false	false	PHYSICAL	8

Added: 3
Removed: 0
Retained: 8

Equipment Summary

Added												
Equipment Type	Location	700	850	1900	AWS	AWS3	Make	Model	Cable Length	Cable Size	Install Type	Quantity
RRU	Tower						Ericsson	AIR6449			PHYSICAL	3
Removed												
Equipment Type	Location	700	850	1900	AWS	AWS3	Make	Model	Cable Length	Cable Size	Install Type	Quantity
No data available.												
Retained												
Equipment Type	Location	700	850	1900	AWS	AWS3	Make	Model	Cable Length	Cable Size	Install Type	Quantity
RRU	Tower	LTE	LTE 5G				Ericsson	4449			PHYSICAL	4
RRU	Tower			LTE	LTE	LTE	Ericsson	8843			PHYSICAL	4
Hybrid Cable	Tower							12x24			PHYSICAL	1
OVP Box	Tower							12x24			PHYSICAL	1



Maser Consulting
2000 Midlantic Avenue, Suite 100
Mount Laurel, NJ 08054
(856) 797-0412
KRoss@maserconsulting.com

Antenna Mount Analysis Report and PMI Requirements

Mount Analysis

SMART Tool Project #: 10025781
Maser Consulting Project #: 20779252A

December 30, 2020

Site Information

Site ID: 289912-VZW / Rulon
Site Name: Rulon
Carrier Name: Verizon Wireless
Address: 2367 Rulon White Blvd
Ogden, Utah 84404
Weber County
Latitude: 41.298917°
Longitude: -112.015186°

Structure Information

Tower Type: 146-Ft Monopole
Mount Type: 15.00-Ft Platform

FUZE ID # 16241802

Analysis Results

Platform: 93.7% Pass

*****Contractor PMI Requirements:**

Included at the end of this MA report

Available & Submitted via portal at <https://pmi.vzwsmart.com>

Contractor - Please Review Specific Site PMI Requirements Upon Award

Requirements also Noted on Mount Modification Drawings

Requirements may also be Noted on A & E drawings

Report Prepared By: Nathaniel Ober

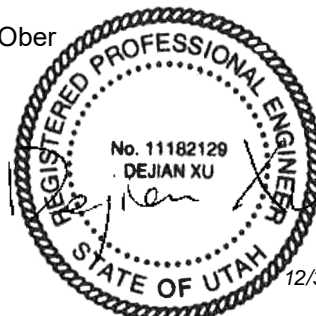

12/31/2020

Executive Summary:

The objective of this report is to determine the capacity of the antenna support mount at the subject facility for the final wireless telecommunications configuration, per the applicable codes and standards. Any modification listed under Sources of Information was assumed completed and was included in this analysis.

This analysis is inclusive of the mount structure only, and does not address the structural capacity of the supporting structure. This mounting frame was not analyzed as an anchor attachment point for fall protection. All climbing activities are required to have a fall protection plan completed by a competent person.

Sources of Information:

Document Type	Remarks
<i>Radio Frequency Data Sheet (RFDS)</i>	<i>Verizon RFDS Site ID: 2441099, dated November 11, 2020</i>
<i>Mount Mapping Report</i>	<i>RKS Design & Engineering LLC, Site ID: ATC: UT-310320, dated December 14, 2020</i>

Analysis Criteria:

Codes and Standards:	ANSI/TIA-222-H
Wind Parameters:	Basic Wind Speed (Ultimate 3-sec. Gust), V_{ULT} : 103 mph
	Ice Wind Speed (3-sec. Gust): 40 mph
	Design Ice Thickness: 0.25 in
	Risk Category: II
	Exposure Category: C
	Topographic Category: 1
	Topographic Feature Considered: N/A
	Topographic Method: N/A
	Ground Elevation Factor, K_e : 0.856
Seismic Parameters:	S_s : 1.473
	S_1 : 0.533
Maintenance Parameters:	Wind Speed (3-sec. Gust): 30 mph
	Maintenance Live Load, L_v : 250 lbs.
	Maintenance Live Load, L_m : 500 lbs.
Analysis Software:	RISA-3D (V17)

Final Loading Configuration:

The following equipment has been considered for the analysis of the mount:

Mount Elevation (ft)	Equipment Elevation (ft)	Quantity	Manufacturer	Model	Status
146.00	147.00	3	Ericsson	VZE01	Added
		8	Commscope	NHH-45C-R2B	Retained
		4	Ericsson	4449	
		4	Ericsson	8843	
		2	Raycap	RRODC-3315-PF-48	
		1	RFS	SB2-107CC	

Standard Conditions:

1. All engineering services are performed on the basis that the information provided to Maser Consulting and used in this analysis is current and correct. The existing equipment loading has been applied at locations determined from the supplied documentation. Any deviation from the loading locations specified in this report shall be communicated to Maser Consulting to verify deviation will not adversely impact the analysis.
2. Mounts are assumed to have been properly fabricated, installed and maintained in good condition, twist free and plumb in accordance with its original design and manufacturer’s specifications.

Obvious safety and structural issues/deficiencies noticed at the time of the mount mapping and reported in the Mount Mapping Report are assumed to be corrected and documented as part of the PMI process and are not considered in the mount analysis.

The mount analysis and the mount mapping are not a condition assessment of the mount. Proper maintenance and condition assessments are still required post analysis.

3. For mount analyses completed from other data sources (including new replacement mounts) and not specifically mapped by Maser Consulting, the mounts are assumed to have been properly fabricated, installed and maintained in good condition, twist free and plumb in accordance with its original design and manufacturer’s specifications.
4. All member connections are assumed to have been designed to meet or exceed the load carrying capacity of the connected member unless otherwise specified in this report.
5. The mount was checked up to, and including, the bolts that fasten it to the mount collar/attachment and threaded rod connections in collar members if applicable. Local deformation and interaction between the mount collar/attachment and the supporting tower structure are outside the scope of this analysis.
6. All services are performed, results obtained, and recommendations made in accordance with generally accepted engineering principles and practices. Maser Consulting is not responsible for the conclusion, opinions, and recommendations made by others based on the information supplied.

7. Structural Steel Grades have been assumed as follows, if applicable, unless otherwise noted in this analysis:
- o Channel, Solid Round, Angle, Plate ASTM A36 (Gr. 36)
 - o HSS (Rectangular) ASTM 500 (Gr. B-46)
 - o Pipe ASTM A53 (Gr. B-35)
 - o Threaded Rod F1554 (Gr. 36)
 - o Bolts ASTM A325

Discrepancies between in-field conditions and the assumptions listed above may render this analysis invalid unless explicitly approved by Maser Consulting.

Analysis Results:

Component	Utilization %	Pass/Fail
<i>Face Horizontal</i>	<i>28.5%</i>	<i>Pass</i>
<i>Standoff Arm</i>	<i>56.7%</i>	<i>Pass</i>
<i>Cross Arm</i>	<i>91.5%</i>	<i>Pass</i>
<i>Grating Support</i>	<i>92.2%</i>	<i>Pass</i>
<i>Support Rail</i>	<i>29.7%</i>	<i>Pass</i>
<i>Threaded Rods</i>	<i>93.7%</i>	<i>Pass</i>
<i>Mount Pipe</i>	<i>69.1%</i>	<i>Pass</i>
<i>Connection</i>	<i>75.3%</i>	<i>Pass</i>

Structure Rating – (Controlling Utilization of all Components)	93.7%
---	--------------

Recommendation:

The existing mount is **SUFFICIENT** for the final loading configuration and do not require modifications.

ANSI/ASSP rigging plan review services compliant with the requirements of ANSI/TIA 322 are available for a Construction Class IV site or other, if required. Separate review fees will apply.

Attachments:

1. Mount Photos
2. Mount Mapping Report (for reference only)
3. Analysis Calculations
4. **Contractor Required Post Installation Inspection (PMI) Report Deliverables**
5. Antenna Placement Diagrams